ANDREW FERGUSON, Optician, 8 Port Street.

THE

GOLDEN LION HOTEL

FOR ALL THAT IS UP-TO-DATE.

Telephone 208, Night or Day.

STIRLING — DISTRICT — DIRECTORY

1913-1914.

D. & J. MACEWEN & CO.

Dealers in Spirits, Wines, &c.,
Grocers and Tea Merchants,

40 PORT STREET, STIRLING.

Branches at
Bridge of Allan, Dunblane, Callander, Crieff, Killin,
Aberfoyle, Fort William, and Inverness.

GROCERY AND WINE LISTS ON APPLICATION.

ANDREW FERGUSON, Optician, 8 Port Street.

UNIVERSITY OF GUELPH LIBRARY
3 1188 01248088 1

THE LEADING HOUSE IN CENTRAL SCOTLAND.

Established over 80 Years.

GRAHAM & MORTON,

Ironmongers, Cabinetmakers,
:: Upholsterers, and ::
Complete House Furnishers,

STIRLING.

UNIVERSITY OF GUELPH
00920557
The Library
RESTRD
DA 890.S8 S76 1913
Stirling district directory,
1913-1914

LAYMAN—*I want to know, your reverence, where I can get the best selection of books and stationery to buy, and whose Subscription Library you patronise.*

REV. FATHER—*Eneas Mackay's, my son, at 43-44 Murray Place.*

CONNOISSEURS EXAMINING PRINTS—1660.

Etchings, Lithographs, Mezzotints, Dryprints, or Drawings, by

Sir Frank Short.	Martin Hardie.	A. Legros.	Miss Bolingbroke.
D. Y. Cameron.	Albany Howarth.	S. F. Crawford.	Charles Keene.
William Strang.	James M'Bey.	John Aiken.	Frank Laing.
Frank Brangwyn.	William Walker.	Lester G. Hornby.	Stanley Anderson.
Hedley Fitton.	Charles J. Watson.	D. S. Maclaughlan.	Katherine Cameron.
Hester Frood.	Muirhead Bone.	M. M. Lusy.	W L. Wyllie.
Percival Gaskell.	Joseph Pennell.	Fred Burridge.	E. Lumsden.

FOR SALE AT

ENEAS MACKAY'S ART GALLERY

43-44 MURRAY PLACE, STIRLING.

Season 1913.

Our stock is replete with the very latest productions in

GLASS AND CHINA

Our aim has always been to procure the **best** of **everything** from the **Leading European Factories.** We have this year more **Fancy Goods** on show than ever—the very **latest Novelties**—and the best part of it is, you can own them at the very **lowest prices.**

We have endeavoured to surpass our previous exhibits, in order that we may merit to even a greater extent your patronage and partizanship.

There are assortments of **Fancy China** -- bright, cheery, popular-priced decorations.

There is a fascinating array of **China Teasets**—high-grade, at popular prices.

There are original designs and decorations in **Dinner Sets** and **Bedroom Sets**—all modestly priced.

There is a wonderful variety of **Table** and **Fancy Crystal** —at equally wonderful low prices.

There are hundreds of **Novelties** that cannot but interest you.

There are, in fact, **surprising things** at every turn.

GLASS, CHINA, & CUTLERY for HIRE.

A VISIT WILL BE APPRECIATED.

WILLIAM CRAWFORD'S

GLASS and CHINA WAREHOUSE

21 MURRAY PLACE, STIRLING

'Phone 331.

STIRLING DISTRICT

DIRECTORY

1913-1914

(STIRLING, BRIDGE OF ALLAN, DUNBLANE, AND RURAL DISTRICTS).

County Residences and a List of Farms,

WITH

General, Local, Post Office, &c., Information.

STIRLING:
PRINTED FOR THE POSTMEN
BY
M'INTYRE & PEARSON, "SENTINEL" OFFICE.
1913.

920557

PREFATORY NOTE.

The Publishers, in issuing this Edition, desire to express their gratitude to the public for the liberal support accorded to them in their endeavour to provide an efficient Directory for the neighbourhood.

In future Editions, every effort will be made to extend the various Sections. Errors pointed out or suggestions for improvement will be gratefully acknowledged.

Every effort has been made to ensure accuracy, but the Publishers do not accept responsibility for errors or omissions.

All communications addressed to the Editor, Stirling District Directory, 5 Bruce Street, Stirling, will receive careful and prompt attention.

June, 1913.

THE LIBRARY
UNIVERSITY OF GUELPH

AT

SMITH'S BOOT SHOP

YOU may have the luxury of being comfortably fitted, the pleasure of choosing from an abundant stock of latest styles, the security of buying at the keenest prices, and the assurance of getting the very best value possible in Footwear of every kind.

Our Customers are so delighted with the **"SCOT" BOOTS** that they advertise them for us. Try a Pair. You will become a regular customer at

THE

SMITH SHOE HOUSE

41 KING STREET,
STIRLING.

'Phone 2 x 2.

If You Wish Practical Advice

regarding

External & Internal Plumbing

Sanitary Engineering

Water Supplies . . .

Heating and Lighting

Brassfinishing . . . .

Fire Protection . . .

consult

J. & J. DUFF

29 DUMBARTON ROAD

. . . . STIRLING . . . .

Telephone Numbers: — Office, 64. House, 220.

Cowbrough & Mercer

(JOHN BROWN),

Grocers and Wine Merchants,

14 PORT STREET, STIRLING.

Families supplied with

Groceries, Wines, Spirits, and Provisions,

at Lowest Cash Prices.

All Goods Delivered Free per Own Vans.

'Phone 44.

House Address—34 ALBERT PLACE.

House Telephone No. 74a.

JOHN RAFFAN,

Dispensing Chemist,

THE CENTRAL PHARMACY.

16 Port Street, STIRLING.

Telephone and Telegrams, "74, Stirling."

Sole REXALL Agent in Stirling.

Telephone 6 x 1.

SOWDAN & FORGAN

Murray Place, STIRLING,

And FALKIRK.

Established 1855.

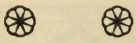

Stirling Music Warehouse.

The Leading House in the District for the supply of Everything Musical.

Sole Agents for all the great Makers, including, **Allison, Chappell, Collard, Hopkinson, Danemann, Krause, Schwechten, Ibach, Mason & Hamlin, Dominion, Bell Organs.** Any other makes not stocked quoted for and supplied in shortest time possible.

Large stock of Violin and other Fittings.

Try our Standard E. and Sublima A. and D. Violin Strings. Finest procurable for professional use.

SPECIALISTS IN PIANO, ORGAN, AUTO-PIANO, GRAMAPHONE REPAIRS.

Only Practical Repairers in the District.

Our £20 Piano with Stool is the Finest Value Possible.

We have Fine Value in Pianos returned from hire. Every Instrument guaranteed as when new.

INDEX.

	PAGE
Agricultural Society	30
Amateur Orchestral Society	31
Amateur Boating & Swimming Club	31
Ashfield Directory	282
Beekeepers' Association	29
Blair Drummond Directory	238
Bowling Clubs	31
Boys' Brigade	31
Boy Scouts	31
Bridge of Allan Directory	249
Bridge of Allan Rural Posts	251
Burgh School Board	26
Cab Fares in Stirling	28
County Council Officials	28
County Residences and Occupiers	225
Chrysanthemum Society	29
Civic Guild	29
Cricket Clubs	32
Cambusbarron Directory	239
Cambuskenneth Directory	241
Causewayhead Road	242
Causewayhead	243
Chartershall	244
Craigmill	244
Cromlix	283
Cross Roads, Logie	244
Dunblane Postal Information	267
Dunblane Public Officials	268
Dunblane Directory	269
Dunblane Rural Posts	285
Faculty of Procurators	26
Fallin	245
Finsbury	245
Fire Brigade	25
Football Clubs	32
Friendly Societies	33
General Directory	105
Girls' Friendly Society	29
Girl Guides	29
Golf Clubs	32
Horticultural Society	29
Justice of the Peace Courts	27
Keir	284
Kilbryde	284
Kinbuck	283
Kippenross	284
Lawn Tennis Clubs	32
Licensed Trade Association	29
List of Farms in Stirling District	235
Loanhead	245
Local Institutions, &c.	29
Masonic Lodges	32
Military Staff	35
Millhall	245
Milton	245
Miniature Rifle Clubs	32
Newspapers	28
Parish Council	25
Places of Worship	27
Postal Information	1
Public Companies	34
Public Officials	23
Recreative Clubs	31
Royal Infirmary	29
Seven Incorporated Trades	25
Sheriff Court	26
Street Directory	41
Stirling Town Council	24
Stirling Guildry	25
Stirling Waterworks Commissioners	24
Stirling Merchants' Association	30
Trades, Professions, &c.	199
Young Women's C.A.	29
Young Men's C.A.	29

THE HEIGHT OF ENJOYMENT!

In point of elevation The Palace Gardens stand high above all other places of entertainment in Stirling, and in point of excellence the same remark may truly be applied. : :

IN SUMMER.

First-class Al Fresco Entertainments every evening at 8 o'clock. Kostume Komedy Kompanies, &c. Look out for Bills. :: Matinees as advertised. Season—June, July, August.

Roof Esplanade of Tea Rooms affords magnificent view of surrounding country. Ruins of Queen Mary's Palace on Grounds. Excursion Parties purveyed for at City Prices.

Palace Gardens and Tea Rooms,

Castle Esplanade, Stirling.

Proprietor—J. Harkes Craig, Arcade, Stirling.
Telegrams—"Palace Gardens."

IN WINTER.

Ball-room, with specially-constructed Floor, suitable for Dancing Parties (30 couples), Marriage, Presentation, and Card Parties.

Dancing Parties specially catered for. Bands supplied.

Index to Streets, Places, &c., in Stirling.

	PAGE
Abbey Road	41
Abbey Road Place	42
Abercromby Place	42
Albany Crescent	42
Albert Place	42
Alexandra Place	43
Alexandra Buildings	85
Allan Park	43
Arcade	43
Baker Street	44
Ballengeich Road	46
Balmoral Place	46
Bank Street	47
Bannockburn Road	47
Barn Road	48
Barnsdale Place	48
Barnton Street	48
Bayne Street	49
Bellfield Road	50
Berkeley Street	50
Borestone Crescent	50
Borestone Place	50
Bow Street	51
Bridge Lane	51
Bridge Street, Upper	52
Bridge Street, Lower	53
Bridgehaugh	54
Brighton Place	70
Broad Street	54
Bruce Street	55
Burghmuir	57
Burnside Street	57
Calton Cottages	75
Castle Esplanade	57
Castlehill, Upper	57
Castlehill, Lower	58
Cecil Street	59
Church Wynd	59
Clarendon Place	58
Clifford Road	58
Coburg Avenue	59
Colquhoun Street	59
Corn Exchange Road	59
Cornton Road	59
Cowane Street	60
Craigs, Upper	62
Craigs, Middle	64
Craigs, Lower	64
Craigview Terrace	65
Dalmorglen Park	83
Darnley's House	51
Dean Crescent	65
Douglas Street	66
Douglas Terrace	66
Drip Road	66
Drummond Place	66
Dumbarton Road	67
Forrest Road	68
Forthside	68
Forth Crescent	68
Forth Place	69
Forth Street	69
Friars Street	69
George Street	70
Gladstone Place	70
Glasgow Road	70
Glebe Avenue	71
Glebe Crescent	71
Glencoe Road	71
Glengowan Buildings	72
Gowanbank	66
Irvine Place	72
James Street	72
Kildean	88
King Street	73
King's Park Road	43
King's Stables	91
Kirk Wynd	75
Laurelhill Place	74
Laurence Croft	74
Lennox Avenue	74
Linden Avenue	74
Livilands	75
Main Street	75
Manse Crescent	77
Marie Villa	47
Marion Villia	48
Mar Place	77
Maxwell Place	78
May Day Yard	93
Melville Terrace	78
Millar Place	78
Mitchell Place	57
Murray Place	78
Nelson Place	80
Newhouse	80
Orchard Place	81

	PAGE
Park Avenue	81
Park Lane	82
Park Place	82
Park Terrace	82
Pitt Terrace	83
Polmaise Cottages	93
Polmaise Road	83
Port Street	83
Princes Street	85
Queen's Road	86
Queenshaugh Drive	86
Queen Street	86
Randolph Road	87
Randolph Terrace	87
Raploch	87
Rock Terrace	67
Ronald Place	88
Rosebery Place	88
Royal Gardens	89
Seaforth Place	89
Shore Road	89
Snowdon Place	89
Southfield Crescent	90
Spittal Street	90
Springfield Place	90
St John Street	91
St Mary's Wynd	91
Station Road	92
Sunnyside	92
Thistle Street	93
Torbrex	93
Torbrex Cottages	93
Union Street	93
Victoria Place	94
Victoria Square	94
Viewfield Place	94
Viewfield Street	95
Viewforth Buildings	65
Wallace Street	95
Weaver Row	96
Wellgreen	97
William Place	59
Winchel Place	97
Windsor Place	97
Wolf Craig	67
York Place	98

THOMAS BRISBANE,

Wallace Street Sawmills,

STIRLING.

All kinds of Home Timber.

FIREWOOD.

ROBERT THOMSON, Butcher,

29 Port Street, STIRLING.

Tel. 199. **Branch at Main Street, BANNOCKBURN.**

TELEPHONE No. 80. EST. 1821.

Lockhart & Macnab,

Electrical and Mechanical Engineers.

DEPARTMENTS.

ELECTRICAL.

Power, Lighting, Heating.

Cooking and Ventilation.

Telephones, Bells, &c.

Electric Light Fittings.

Lamps and other Accessories kept in stock.

Illuminated Signs supplied and fitted up.

Private Plant overhauling a speciality.

ENGINEERING.

Turning, Planing, Boring.

Machine Work accurately executed at moderate prices.

Sheet Iron Workers.

Makers of Shop Sunshades.

Weighing Machines supplied and repaired.

Lawn Mowers overhauled and sharpened by expert mechanics. (Horse and Pony machines a speciality.)

34 - 38 CRAIGS, STIRLING.

House Address:
8 Wallace Street. Telephone No. 1y1.

THOMAS CAMPBELL & CO.,

Registered Plumbers
and Gasfitters, . . .

8 SPITTAL STREET,

STIRLING.

Established 1905.

MRS. D. FORRESTER,

FISHMONGER, .
FRUITERER, . .
and
GAME DEALER,

3 FRIARS STREET,

STIRLING.

And at Bridge of Allan, Telephone 2x3.

Index to Advertisements.

PAGE

Abbey Craig Laundry Co. Ltd. (inset, centre of book)
Abernethy, Jas. A. (Dunblane) - - - - 270
Adamson, T., & Co. - 246
Adam, R., & Son (inset, facing General Directory)
Alexander, George - - 223

Borrowman, Mrs- - - 233
Bradford, Martin - - 34
Braidwood, Miss M. (Bridge of Allan - - - - 256
Brisbane, Thomas - - xii
Bulloch, Mrs George - 290
Burns, Mrs (Bridge of Allan) - - - - 258

Calder, M., Dunblane - 266
Cameron, A., Dunblane - 264
Campbell, R., Dunblane - 280
Campbell, Thos. - - xiv
Carlin, Robert - - - 102
Chapman, S. - - - xviii
Christie, L. - - - - 99
Cowbrough & Mercer - vii
Craig, John - - - - 100
Craig, Norman L. - - 120
Craig's Cash Stores (edge of cover)
Craig's Palace Gardens - x
Craigs Laundry Co. - - 196
Crawford & Co. - - 289
Crawford, William - - ii
Crowe & Rodgers (cover)
Cullens, J. (Bridge of Allan) 262
Cullens, Jas.- - - - 223

PAGE

Cullens, W., & J. - - 102
Currie, Jas., & Son (back of cover)

Davidson, Thomas - - 99
Dewar, John - - - 286
Dewar, Mrs - - - - 99
Dowell, James - - - 195
Drummond, R., & Son - 228
Duff, J. & J., - - - vi

Elder, W. (Bridge of Allan) 258

Fairful, Wilson, & Somers 102
Farrell, John, Dunblane - 286
Fenton, J. H. - - - 102
Ferguson, A. R. - - - 130
Ferguson, Andrew (front cover)
Ferguson, Bros. - - 197
Ferguson, H., & Son- - 232
Fisher, Alex. - - - 234
Forrester, Mrs Arthur - 103
Forrester, Mrs David, Bridge of Allan - - 247
Forrester, Mrs D., Stirling xiv
Forsyth, W., & Greig - 228
Frater, Robt. - - - 100

Galashan, S. - - - 38
Gavin, Hugh, & Sons (cover)
Gentles, T. - - - - xviii
Good, J. R. - - - 38
Gourlay, A. D. - - - 198
Graham & Morton (cover)

Hardie, D. C. - - - 223
Harley, Cameron (inset)
Harris, Jas. - - - - 140
Harvey & Hunter - - 101

PAGE
Henderson, Alex., Dunblane - - - - 280
Henderson, G., & Son - 288
Henderson, John - - 102
Henderson, Thos., & Son 198
Henderson, William - - 100
Hogan, Mrs - - - 230
Honeyman, J. (Dunblane) 270
Hunter, Mrs A., Dunblane 276
Hunter, C. (Dunblane) - 280

Jenkins, G. R. (inset)
Junor, John (Dunblane) - 266

Keith & Ralston - - 196
Kilpatrick, George - - 101

Lennox, Mrs Janet R.- - 103
Lockhart & Macnab - - xiii
Lorimer & Bell, - - - 198

Mackay, Eneas - - - i
Mailer, John, & Co. - - 248
Menzies Bros. Stirling and Bridge of Allan (edges of book)
Menzies, Robert B., Bridge of Allan - - - 254
Menzies, Thos., & Co. (inset)
Millar, A. M. - - - xvii
Millar, J., & Sons - - 234
Monteith, Jas. - - - 166
Morrison, David - - 37
Morrison, Robert - - 198
Mundell, David - - - 98
Murray, John, Dunblane - 280
MacEwen, Bros. - - 210
MacEwen, D. & J. (outside cover)
MacKenzie, D. R. - - 166
M'Alpine, Robt. (Dunblane and Bridge of Allan) - 263
M'Aree Bros. - - - 181
M'Culloch, Myles - - 154
M'Donald, R. (Bridge of Allan) - - - - 256
M'Intyre & Pearson (inset)
M'Kellar, M. & A., Bridge of Allan - - - - 247
M'Kinlay, Matthew - - 38
M'Lellan, J. R. (Bridge of Allan) - - - - 258
M'Laren, J., & Son (Dunblane) - - - - 265

PAGE
Nursing Association - - 104

Owen, George - - - 40

Palmer, W. S. - - - 139

Raffan, John, - - - vii
Reid, A. (Dunblane) - 265
Ritchie, M. (Dunblane) - 269
Roberts, R. - - - 232
Robertson & Macfarlane - 22
Ross, Thos. - - - - 98
Roy, Andrew - - - xvii
Royal Infirmary - - - 287

Sangster, Mrs, - - - 101
Salmond, R. W. - - xviii
Scott, Learmonth, & Allan (inset)
Stevenson Bros. (outside cover)
Stewart, D. & J. - - - 224
Shennan, B. D. - - 166
Sinclair, Daniel - - 223
Smith, R. W., & Co. - 182
Smith Shoe Shop - - v
Somerville, James - - 99
Sowdan & Forgan - - viii
Stirling, J. (Bridge of Allan) 262
Stirling & Co. (Bridge of Allan) - - - - 256
Stoddart, M. & J. - - 223
Strang, E., Bridge of Allan 248
Strang, Mrs E. (Bridge of
Strang, Wm., & Co. - 182
Syme, John - - - 103

Taylor, Bros. (Dunblane) 264
Taylor, J. G. - - - 39
Thomson, Robert - - xii

Virtue & Co. - - - 21

Walker, John - - - 129
Wallace, Robert - - - 36
Walls, John - - - - xviii
Whinwell Home - - - 119
Wingate, John (inset) 99
Wright, John, grocer - 231
Wright, John, plumber - 246
Wylie, Sandeman, & Co. (cover)

A. M. MILLAR

Dressmaker and Milliner,
Ladies' and Children's Outfitter,

4 BARNTON STREET, STIRLING.

Agent for—
P. & P. CAMPBELL, Ltd., The PERTH DYE WORKS.

ANDREW ROY,

Family Grocer,
Tea and Provision Merchant,

14 Viewfield Place, STIRLING.

Our Special Blends of **MONARCH TEA** are of Real Good Quality.

Prices - - 1/6, 1/8, 2/-, per Lb.

Our Stock of **GROCERIES and PROVISIONS** is the Finest Obtainable.

Prices will compare with any in Town.

Trial Order Solicited. *Orders called for and delivered.*

John Walls, Decorator,
Gilder and Picture Frame Maker,
3 & 5 Maxwell Place, Stirling.
Established 1858. Telephone 240.

Maker of Shirts
and Pyjama Suits.
For Shirts and Hosiery, . .
The Best Value in Stirling.
R. W. SALMOND,
53 BARNTON STREET,
5 and 7 ARCADE.

S. CHAPMAN,
Fruiterer and Confectioner,
39 KING STREET,
STIRLING.
A large variety of Fancy Chocolate Boxes, British and Continental, always in stock.

ESTABLISHED 1870.
T. GENTLES & SON,
Saddlers and Harness Makers,
50 BARNTON STREET,
. . . STIRLING . . .

Scotch Tweed, and Shetland

Clan Tartan, Warehouse.

High-Class . .
Dressmakers, .
Mantlemakers,
Milliners, . .
Silk Mercers, .
Furriers, . .
Hosiers,
Glovers,
Etc.

Thomas Menzies & Co.

Carpet,
House-Furnishing,
and
General Drapery
Warehousemen.

Marriage Trousseaux.
Family Mournings.

36 and 38 King Street, Stirling.

Telephone 314.

[OVER

WE are making a speciality of Ready-to-wear Garments, and have always a Large and Choice Collection of the Latest Novelties, at extremely Moderate Prices.

FURS and FUR GARMENTS Remodelled and Repaired.

Estimates and Advice Free.

VISITS OF INSPECTION CORDIALLY INVITED.

A View of our Ready-to-wear Mantle, Costume, Dress, and Fur Department.

THOMAS MENZIES & CO.,

36 and 38 KING STREET, STIRLING.

POSTAL INFORMATION.

STIRLING.

Post Office, - - - Maxwell Place.

POSTMASTER, - - - - - -	JOHN D. COLLIER.
SUPERINTENDENT, - - - - -	A. RUTHERFORD.
OVERSEERS, - - - - - -	D. TROUP. A. T. GARDINER. W. E. JONES.
INSPECTOR OF POSTMEN, - - -	A. JACKSON.

HOURS OF ATTENDANCE.	Week Days.		Sundays.		Public Holidays.	
	a.m.	p.m.	a.m.	a.m.	a.m.	p.m.
For Sale of Postage Stamps, Registration of Letters, &c., ...	8 0	8 0	9 0	10 0	8 0	8 0
,, Parcel Post Business, ...	8 0	8 0	—	—	8 0	8 0
,, Sale and Payment of Postal Orders, ..	8 0	8 0	—	—	8 0	12 noon
,, Money Order and Savings Bank Government Annuity and Insurance Business, Issue of Licenses, and Sale of Inland Revenue Stamps, ...	8 0	8 0	—	—	8 0	12 noon
,, Telegraph Money Order Business, ..	8 0	8 0	—	—	8 0	8 0
					Except New Year's Day.	
,, Telegraph Business,..	8 0	8 0	9 0	10 0	8 0	8 0
,, Savings Bank Withdrawals by Telegraph,	9 0	4 0	—	—	9 0	12 noon
	Sats. 9 a.m. till 1 p.m.				Ex. Christmas Day.	
,, Acceptance of Express Letters & Parcels,	8 0	8 0	—	—	8 0	8 0

INWARD MAILS.

	a.m.	a.m.	p.m.	p.m.
Letter Box closes at	6.45	10.45	1.45	5.45

TOWN DELIVERIES.

Hour of commencement of Town Deliveries, ...	7.0	11.0	2.0 Not on Saturdays	6.10

Sunday Delivery (to callers only), between 9 and 10 a.m.

Registered Letters for Town Delivery should be posted 10 minutes before the Ordinary Letter Box closes.

All times given are subject to alteration.

OUTWARD MAILS.

	Letters.	With Extra ½d. Stamp.	Letters can be Registered until	Parcels.
	a.m.		p.m.	
Aberdeen, Crieff, Dundee, Inverness, Perth, and North of Stirling, Alloa, Alva, Cambus, Dollar, Menstrie, Port of Monteith, Thornhill, Tillicoultry, Rumbling Bridge, ..	4 0		8 0	8 0
Doune, Callander, and West Highland Offices, to Oban, &c., ..	4 0		8 0	8 0
Aberfoyle, Balfron, Buchlyvie, Gartmore, Gargunnock, Kippen, Port of Monteith Station, ...	6 0		8 0	8 0
Local Rural Posts, ...	6 0		8 0	8 0
Luib, Oban, Edinburgh, Glasgow, South and East of Scotland, London, and South of England, ...	8 0		a.m.	
Alloa, ...	8 30		8 20	
Edinburgh, South and East of Scotland, Falkirk, ...	9 30		9 20	
Glasgow and West of Scotland, Alva, ...	10 0		9 50	
Aberdeen, Bridge of Allan, Crieff, Dundee, Inverness, Perth, and North of Scotland, ...	10 0		9 50	10 0
Glasgow and West of Scotland, Denny, ...	11 15		11 5	11 15
	noon			noon
Edinburgh, East of Scotland, Larbert, ...	12 0		11 50	12 0
	p.m.			p.m.
Callander, Taynuilt, Oban, ...	12 30		12 20	12 30
Alloa, Falkirk, Glasgow, West of Scotland, Crewe, South and West of England, South of Ireland, ...	12 30		12 20	12 30
Auchterarder, Bridge of Allan, Dunblane, ...	1 0		12 50	1 0
Bannockburn, ...	1 45		1 35	1 40
Alva, Cambus, Dollar, Dunfermline, Tillicoultry, and East of Fife, Aberdeen, Crieff, Dundee, Perth, North of Scotland,	2 0		1 50	2 0
Edinburgh, Glasgow, East and West of Scotland, ...	2 45		2 35	2 45
Edinburgh, Glasgow, and South of Scotland, Blackford, Braco, Comrie, Crieff, Denny, Muthill, London, and all England, South and West of Ireland, ...	4 15	4 30	4 5	4 15
Alloa, Alva, Auchterarder, Callander, Dollar, Doune, Dunfermline, Killin, Kinross, Menstrie, Oban, Tillicoultry, ..	4 45		4 35	4 45
Aberfoyle, Bridge of Allan, Buchlyvie, Dunblane, Gargunnock, Gartmore, Kippen, Dundee, Perth, and North of Scotland	5 0		4 50	5 0
Bannockburn, and Evening Rural Posts, ...	5 45		5 35	5 45
Glasgow, South of Scotland, London, and England, ...	6 0		5 50	6 0
Aberdeen, Dundee, Perth, North of Scotland, Edinburgh, and East of Scotland, Falkirk, ...	6 30		6 20	6 0
Edinburgh, Glasgow, South of Scotland, Ireland, Alloa, Dunfermline, London, and England, ...	8 0		7 50	8 0
Carlisle, Manchester, London, South Edinburgh, Glasgow outh and West of Scotland, ...	10 0		8 0	8 0
Aberdeen, Crieff, Dundee, Inverness, Perth, and North of Scotland generally, ...	11 0		8 0	8 0
Oban, Taynuilt, Dalmally, Lochgilphead, Inveraray, and Western Islands (except Saturdays), ...	11 0		8 0	8 0
SUNDAYS.				
Alloa, Alva, Blair Drummond, Blairlogie, Causewayhead, Dollar, Menstrie, Tillicoultry, Bridge of Allan, Dunblane, Perth, and the North, ...	7 0	Previous Day.	p.m. 8 0	
Oban and West Highland Offices, ...	8 0	Previous Day.	8 0	
Edinburgh, Glasgow, South of Scotland, London, England, Ireland, ...	4 15	4 30	a.m. 10 0	

Foreign and Colonial Mails.

Australia, China, India—Friday, ...	a.m. 8 0			
Cape Colony, Natal, South Africa—Friday, ...	p.m. 8 15			
Continent of Europe (Daily), 8 a.m., 4-15 p.m., 6 p.m., 8 p.m.,	p.m. 10 0			
Canada—Wednesday, 4-15 p.m.; Thursday, 8 p.m.; Saturday,	p.m. 12 30			
United States—Wednesday, 4.15 p.m.; Saturday, ...	p.m. 12 30			

REGISTRATION.

Letters, &c., intended to be Registered, also Parcels, should be handed over the counter. With an additional Fee of 4d., Registered articles are accepted up to the hour at which the ordinary Letter Box closes.

Ordinary Letters, bearing an additional halfpenny stamp, may be posted at Stirling Station in the Mail Train going South at 4-55 p.m., 6-24 p.m., and 9 p.m., daily; Sundays, 5 p.m. Going North, at 5-12 a.m. and 11-40 p.m.; Sundays, 7-23 a.m.

Hours of Collection from Pillar and Wall Letter Boxes.

Situation of Box.	Morning.			Afternoon.			Night.			Sunday.
Albert Place, ...	5 15†	8 30	10 0	12 45*	3 30	4 30	7 30	9 0	12 0	..
Annfield, ...	5 0†	8 30	10 30	*1 0	3 45	4 45	7 30	9 15	11 45	8 30a
Baker St. Sub-Office, ..	5 35†	8 15	10 0	12 45*	3 0	4 55	7 0	9 0	11 30	..
Barnsdale, ...	..	..	..	..	3 15	..	7 15	..	..	..
Cambuskenneth, ..	..	8 15	..	..	..	..	6 30	..	..	..
Causewayhead Road, ..	..	9 20	..	..	..	3 50	7 30	9 0	..	..
Chartershall, ...	..	8 0		..	..	..	7 0	..	..	..
Cornton Road, ...	5 45†	8 15	10 30	*1 15	3 15	5 0	7 30	9 0	..	..
Cowane St. Sub-Office,	5 30†	8 30	10 15	*1 0	3 30	5 0	7 30	8 45	11 45	..
Craigforth, ...	..	..	12 0	..	..	..	7 35	..	..	3 25p
Craigs, ...	4 45†	8 15	10 30	*1 15	3 15	4 45	7 15	9 0	11 45	..
Craigmill, ...	..	5 30	9 15	..	..	..	..	..	..	..
Crossroads, Logie, ..	..	5 30	9 15	..	..	..	6 0	..	..	..
Douglas Street, ...	5 30†	8 30	10 15	*1 0	3 15	5 0	7 30	9 0	11 45	..
Dumbarton Road, ..	4 30†	8 30	10 30	*1 15	3 45	5 0	7 30	9 0	11 30	.
Drip Bridge, ...	..	..	11 45		..	..	7 30	..	..	3 25p
Forth Crescent, ...	5 45†	8 30	10 30	*1 15	2 45	5 15	7 30	9 15	12 0	..
Glebe	5 15†	8 30	10 0	*1 0	3 30	4 30	7 45	9 0	12 0	..
King Street, ...	4 30†	8 30	10 30	*1 15	3 45	5 0	7 30	9 15	1 30	..
Laurelhill, ...	5 0†	8 15	10 15	..	3 15	4 45	7 30	8 45		..
Milton, ...	..	..	10 0		3 15	..	7 10	..	..	7 30a
Newhouse (U.F. Manse),	4 45†	..	10 15		3 30	..	7 15	9 0	11 45	8 0a
Ochtertyre, ...	..	..	11 35	..	..	..	7 15	..	..	3 25p
Park Place, ...	5 0†	8 15	11 45		3 15	..	7 30	8 45	..	..
Park Terrace, ...	5 0†	8 30	10 15	*1 0	3 30	4 30	7 30	8 45	12 0	..
Queen Street, ...	5 30†	8 30	10 15	*1 0	3 30	4 45	7 30	8 45	11 45	..
Railway Station, ..	5 15†	8 30	10 45	*1 15	3 30	5 0	7 30	9 15	11 45	7 30a
Raploch, ...	..	..		12 15	..	..	7 45		..	9 15a
St. Ninians, ...	5 0†	7 45	10 15		3 30	..	7 15	9 0	..	8 0a
Seton Lodge, ...	..	8 45		.	..	..	6 30	.	..	..

†Monday only. *Not on Saturday.

Approximate time taken in the transmission of correspondence from Stirling to certain places abroad.

	Days.	Hrs.
Adelaide	30	12
Alexandria	4-6	—
Algiers	2	17
Aden	10	12
Amsterdam	1	—
Antigua	16	12
Antwerp	1	—
Ascension	14	12
Athens	4	12
Auckland	33-37	—
Bahamas	13	12
Bale	1	8
Barbados	13	12
Bathurst	15	12
Belgrade	2	14
Bergen	2	16
Berlin	1	11
Bermudas	11-15	—
Berne	1	12
Biarritz	1	13
Bloemfontein	19	12
Bombay	14	12
Bordeaux	1	9
Boston, U.S.A.	8	—
Bremen	1	7
Brindisi	3	1
Brisbane	33	12
Brussels	—	21
Bucharest	3	9
Budapest	2	6
Buenos Ayres	22	12
Cadiz	3	5
Cairo	5-7	—
Calabar	20	8
Calcutta	16	12
Callao	31	12
Cameroons	24	12
Cape Coast Castle ...	16	12
Cape Palmas	25	12
Cape Town	17	12
Cape Verde Islands ...	9	—
Chicago	8	12
Christiana	3	—
Cologne	1	2
Colombo	16	12
Congo	20	12
Constantinople	4	6
Copenhagen	1	18
Corfu	3	9
Cyprus	7	9
Demerara	15	12
Dominica...	15	—
Dresden	1	13
Falkland Islands ...	25	12
Fiji	31-46	—
Florence	2	5

	Days.	Hrs.
Geneva	1	10
Genoa	2	2
Gibraltar	4	10
Gothenburg	2	6
Grand Canary	6	3
Grenada	14	10
Grey Town	23	—
Guadeloupe	14	10
Guayaquil	24	12
Hague, The	—	22
Hamburg	1	10
Hanover	1	6
Havana	12	12
Heidelberg	1	8
Hobart	33	—
Hong-Kong	27-34	—
Honolulu	20	12
Iceland	6	12
Irkutsk	12	6
Jamaica	12-16	—
Johannesburg	19	12
Karachi	15	12
Lagos	17	12
Lima	30	12
Lorenzo Marques ...	20	12
Lucerne	1	10
Madeira	4	12
Madras	16	12
Malaga	3	12
Malta	4	2
Manila	31	12
Marseilles	1	14
Mauritius	27-33	—
Melbourne	31	12
Mexico	12	12
Mombasa	20	12
Monte Video	21	12
Montreal and Eastern Canadian States ...	8-9	—
Western Canadian States	9-12	—
Nova Scotia	7	—
New York	7	6
Panama	19	12
Paris	—	22
Penang	20	12
Pretoria	19	12
Rio-Janeiro	17	12
St. Helena	17	12
West Indies	14-15	—
San Francisco	12	6
Shanghai	17-33	—
Teneriffe	6-9	—
Trinidad	15	—
Valparaiso	26 33	—
Vancouver	13	6
New Zealand	28-33	—

GENERAL REGULATIONS.

INLAND SERVICE.

Letter Post.

Letters not exceeding 4 oz. in weight ...	Postage	1d.
For every additional 2 oz.	,,	½d.

A letter posted unpaid is chargeable on delivery with double postage, and a letter posted insufficiently prepaid is chargeabl with double the deficiency.

No letter may exceed 2 feet in length, 1 foot in width, or 1 foot in depth.

Post-cards.

The prepaid rate of postage on every post-card is ½d, and on every reply post-card 1d. An unpaid post-card is charged 1d.

Cards used as post-cards must be made of ordinary card-board, not thicker than the material used for the thickest official card, and not thinner than the material used for the thinnest. They may not exceed 5½ inches by 3½ inches in size, or be less than 4 inches by 2¾ inches.

Halfpenny Packet Post.

This post can be used only for packets not exceeding 2 oz. in weight, and is intended chiefly for the transmission of printed and partly printed documents.

The special conditions under which circulars, invoices, deeds, &c., may be sent as halfpenny packets are given on pages 11-14 of the Post Office Guide, which may be obtained at any Post Office.

Newspaper Post.

For each registered Newspaper ... Postage ½d.

A newspaper should be so folded as to admit of the title being readily seen. It must be posted either without a cover or in a cover entirely open at both ends.

Parcel Post.

Parcels not exceeding 1 lb. in weight ...	Postage	3d.
Exceeding 1 lb., but not 2 lb. ...	,,	4d.
,, 2 lb., ,, 3 lb. ...	,,	5d.
,, 3 lb., ,, 5 lb. ...	,,	6d.
,, 5 lb., ,, 7 lb. ...	,,	7d.

and 1d per lb. for every additional lb. or fraction of a lb. up to 11 lb.

No parcel exceeding 11 lb. in weight can be sent by Parcel Post.

The size allowed for an Inland Postal Parcel is—

Greatest length	3 ft. 6 in.
Greatest length and girth combined ...	6 ft. 0 in.

Parcels should be marked "Parcel Post," and presented at the counter of a Post Office. They should on no account be deposited in a letter box. The sender's name and address should be written either inside the parcel or on the cover.

Articles which must not be sent by Post.

Nothing indecent, explosive, or dangerous, no living creature, nor anything likely to injure the contents of the Mails or an officer of the Post Office, is allowed to be sent by Post.

Make-up of Correspondence.

Everything sent through the Post must be so packed or made up as to preserve the contents from loss or damage in the Post, and to prevent injury to other correspondence.

Liquids or semi-liquids, such as jellies, pickles, paint, varnish, must be put into bottles or cases securely stoppered, and the bottles or cases must be packed in boxes of wood, leather, or metal. The edges or points of sharp instruments, such as chisels, razors, needles, or forks, must be carefully protected. A packet with fragile or perishable contents should be conspicuously marked "Fragile, with care," or "Perishable."

Re-direction.

Letters, post-cards, halfpenny packages, and newspapers are not charged when re-directed to the addressee by an officer of the Post Office or by an agent of the addressee, provided that in the latter case they are re-posted not later than the day after delivery (Sundays and public holidays not being counted). Any which appear to have been opened or tampered with before being re-posted are charged as unpaid. Parcels are, however, subject, when re-directed, to an additional postage at the prepaid rate for each re-direction, except where the original and the second address are both within the delivery of the same Post Office, and the parcels are re-posted within the period of free re-direction allowed for letters.

Poste Restante.

Correspondence addressed "Post Office, to be called for," or "Poste Restante," is delivered at the Head Post Office, and at Country Sub-Offices. The address should show clearly at which Office it will be applied for. The Poste Restante is in-

tended solely for the use of strangers or travellers, and even they may not use the Poste Restante for more than three months. Letters addressed to initials or to fictitious names at Post Offices are not taken in at the Poste Restante, but are sent to the Returned Letter Branch for disposal.

Parcels addressed to a Post Office to be called for are not kept at the Poste Restante more than three weeks, after which time, if not called for, they are returned to the sender.

"Blind Literature" Post.

Papers and books impressed for the use of the blind can be sent at the following rates of postage:—

Not exceeding 2 oz.	½d.
Exceeding 2 oz. and not exceeding 2 lb. ...	1d.
Exceeding 2 lb. and not exceeding 5 lb. ...	1½d.
Exceeding 5 lb. and not exceeding 6 lb. ...	2½d.

The special conditions applicable will be found on page 49 of the Post Office Guide.

Registration and Compensation.

The ordinary registration fee for all classes of correspondence, including parcels, is 2d in addition to the postage.

Subject to certain conditions, this fee secures compensation in the event of loss or damage up to £5. Subject to the same conditions, compensation up to £400 may be secured on payment of the proper fees. The fees (which in each case include the ordinary registration fee of 2d) are as follows:—

Fee.	Limit of Compensation.	Fee.	Limit of Compensation.	Fee.	Limit of Compensation.
D.	£	S. D.	£	S. D.	£
2	5	0 9	140	1 4	280
3	20	0 10	160	1 5	300
4	40	0 11	180	1 6	320
5	60	1 0	200	1 7	340
6	80	1 1	220	1 8	360
7	100	1 2	240	1 9	380
8	120	1 3	260	1 10	400

No compensation is given in respect of money unless it is sent by Letter Post in one of the registered letter envelopes sold by the Post Office, and certain other conditions are complied with; and in no case does the compensation given in respect of coin exceed £5.

Compensation up to a limit of £2 is given in respect of the loss or damage of unregistered parcels, provided that, in case of loss, a certificate of posting was obtained at the time of handing in, and that certain other conditions were complied with. No compensation is given in respect of money enclosed in any parcel, or in respect of jewellery enclosed in an unregistered parcel.

The final decision upon all questions of compensation rests with the Postmaster-General.

Advice of Delivery.

The sender of a registered packet may, on payment of a further fee of 2d, either at the time of posting or subsequently, obtain advice of its delivery.

Enquiry as to Loss.

Enquiry as to the alleged loss or non-delivery of a registered packet should also be accompanied by a fee of 2d, and should, if possible, be made upon the form used in applying for an advice of delivery. If it is found that the Post Office is in fault the enquiry fee will be refunded.

Express Delivery of Letters and Parcels.

1. Express throughout (Local Service).

The charge is 3d for every mile or part of a mile from the Office of delivery to the address, together with a further fixed charge of 1d for each article beyond one. A weight fee of 3d is charged upon packets over 1 lb. in weight.

A reply is charged for at the same rates, unless it is for an address on the messenger's homeward route, or within half-a-mile of his office, in which case the charge for mileage is half the ordinary rates.

If it is necessary to employ a special conveyance, the cost must be paid by the sender, in addition to the ordinary express fee. The weight fee is not charged in this case.

2. Express delivery after transmission by ordinary Post.

Correspondence posted in the ordinary way can, when the sender so desires, be delivered by express messenger either from the Head Office or from the usual delivery office immediately on arrival. The fee is 3d a mile or part of a mile, in addition to the ordinary postage. The words "Express Delivery" must be boldly and legibly written on the cover, and in the case of a letter the cover must be marked with a broad perpendicular line from top to bottom both on front and back.

On Sundays in London, Express Correspondence of all kinds (except parcels) for places in the London Postal District arriving on Sunday mornings by the Night Mails from the Provinces or posted in London too late for Express Delivery on Saturday nights, but in time for the last collection, will be delivered from the General Post Office, provided that it is marked with a thick perpendicular line from top to bottom, and with the words "Express Delivery on Sunday," and an express fee is prepaid at the rate of 3d a mile or part of a mile, calculated from the General Post Office.

3. Express delivery at request of addressee (week days only).

The addressees of letters and parcels not marked for Express Delivery may have them delivered by special messenger in advance of the ordinary delivery by postmen, on making application in proper time on a form provided for the purpose and prepaying the usual express fee of 3d a mile on the first packet, and a further fixed charge of 1d for every additional 10 or less number of packets.

For regulations respecting Express Letters sent by Telephone, see page 15.

Single Post Letters by Railway.

Single post letters, not exceeding 4 oz. in weight, are accepted by most railway companies to be sent by the next available train or steamship. They may either be called for at the station of address, by the addressee or by a Post Office Express messenger, or will be transferred from the station by a railway official to the nearest post office letter box. The postage must be prepaid in stamps, and a fee of 2d in cash must be paid to the railway company.

Private Boxes or Bags.

The charges made for the use of private boxes and bags may be ascertained on application to the Postmaster. Fees for the use of private boxes and bags are payable in advance. The letters are delivered on presentation at the private box office of the check card furnished to the renter by the Postmaster, or on presentation of a written order signed by the renter.

Private Posting Boxes.

Arrangements are made for special collections of letters from private posting boxes at offices or private residences. Particulars may be obtained of the Postmaster.

Prepayment in Money.

The postage on every kind of correspondence, other than newspapers, when it amounts to £1 and upwards, can be paid in money at the Head Office, between 10 a.m. and 4 p.m. The letters, post-cards or packets should be tied in bundles representing a postage of 5s each (or, in the case of exceptionally bulky packets, 2s 6d each), with the addresses arranged in the same direction, but this requirement does not apply to parcels prepaid in money.

FOREIGN AND COLONIAL SERVICE.

The charges and the limits of weight, etc., for various classes of correspondence are as follows:—

	Rate	Limits of Weight.	Limit of Size.
Letters—			
(*a*) For British Possessions, Egypt, U.S.A., places in Morocco where there are British Post Office Agencies, and His Majesty's ships abroad.	1d per oz.	No limit.	2 feet in length, 1 foot in width or depth.
(*b*) For all other places ..	2½d first oz. .. 1½d each oz. after.	Do.	Do.
Postcards	1d	—	Length, 4 in. to 5½ in. width, 2¾ in. to 3½ in.
Do. (Reply paid) ..	2d	—	
Printed Papers—			
(*a*) For Foreign Countries in the Postal Union.	½d per 2 oz. .	4 lb.	18 in. by 1 ft.; (in form of roll, 30 in. by 4 in.)
(*b*) For other places . ..	Do.	5 lb.	As for letters; (in form of roll, 30 in. by 4 in.)
Commercial Papers	Do. (minimum 2½d)	(Same as for	Printed Papers.
Samples—			
(*a*) For Foreign Countries in the Postal Union ..	½d per 2 oz. .. (minimum 1d)	12 oz. ..	12 in. by 8 in. by 4 in.; in form of roll, 12in. by 6in.)
(*b*) For other places	Do.	5 lb. ..	As for Letters.
Parcels	According to destination.	11 lb. in most cases.	Varying, but generally same as for inland parcels.
Insured Boxes	Do.	2 lb.	12 inch by 4 in. by 4 in.
Registration Fee	2d for all correspondence except parcels.		
Insurance Fees	4d up to £12, 2d each £12 after, for letters, boxes, and parcels.		
Advice of delivery	2½d for registered and insured articles.		
Express delivery—Letters ..	3d.		
Do. —Parcels ..	5d.		

ARTICLES LIABLE TO CUSTOMS DUTY are admissible only by Parcel Post. If sent otherwise they may be stopped, subjected to fine, or confiscated.

PRINTED AND COMMERCIAL PAPERS AND SAMPLES must be open to inspection and may not contain actual correspondence.

Magazine Post for Canada and Newfoundland.

Duly registered British Newspapers, Magazines, and Trade Journals intended for despatch to Canada by Direct Canadian Packet and to Newfoundland by direct Packet or via Canada by direct Canadian Packet may be sent under certain conditions at a reduced postage rate of 1d per lb.

Parcel Post.

Parcels must be strongly packed; they are liable to be opened for Customs examination in the country of destination, and the contents are subject to Customs duty. The destination and the nature and value of the contents must be described on special forms provided at all Post Offices. By the rules of various countries many articles may not be sent by Parcel Post.

Cash on Delivery.

This arrangement for collecting from the recipient for remittance to the sender by Money Order or Postal Order the value of articles sent by Post extends in general to parcels, and in many cases to insured letters, and registered packets exchanged between the United Kingdom and certain British Possessions, certain British Post Office Agencies abroad, and Egypt.

Re-direction.

Re-direction, within the specified period, is free throughout the Postal Union except for parcels. Additional postage must, however, be paid on packets re-directed to countries for which the postage is higher than that originally paid.

Registration and Insurance.

Compensation for registered letters is paid only for total loss. Letters (containing documents only) and parcels for most European and some other countries may be insured (generally up to £400) against loss or abstraction of contents. Small packets of jewellery, etc., may be sent to certain countries as insured boxes. These are subject to Customs examination, and must be accompanied by the special forms used for parcels.

Express Delivery.

In many countries there are arrangements for express delivery similar to those in this country.

Reply Coupons.

Coupons exchangeable for stamps of the value of 25 centimes ($2\frac{1}{2}$d) each in any country participating in the arrangement can be purchased at any Money Order Office at the price of 3d. Coupons received from other countries may be exchanged for postage stamps at any Money Order Office.

Further information with regard to the regulations of the Foreign or Colonial Post may be obtained at any Post Office or from the Post Office Guide, pages 52-84, 710-843, and 856-7.

TELEGRAPHS.

INLAND.

Charges.

The charge is 6d for the first 12 words, including the address, and $\frac{1}{2}$d for each additional word.

Groups of figures are counted at the rate of five figures to a word.

Delivery.

Telegrams are delivered free of charge within three miles of the Telegraph Office nearest the address, or within the town postal delivery of the terminal office, if a Head Office, when that delivery extends beyond three miles. When the addressee resides beyond the free delivery, porterage is charged at the rate of 3d a mile or part of a mile, during the ordinary office hours, reckoning from the boundary of the free delivery. A telegram handed in late at night may, at the request of the sender, be held over for delivery on the following morning.

Prepaid Replies.

The cost of a reply not exceeding 48 words may be prepaid; and a reply form will then be delivered to the addressee, who may send his reply from any Telegraph Office or use the form to prepay any message within two months.

Addresses.

The address of a telegram should be sufficiently full to enable it to be delivered without difficulty, and without reference to directories or other sources of information. In telegrams for towns, the name of the street and the number of the house should be given when the address is not registered.

An address ordinarily used for letters is not necessarily correct or sufficient for telegrams.

Abbreviated Telegraphic Addresses.

Any person may register an abbreviated telegraphic address on payment of a fee of one guinea per annum. Applications should be made to the Chief Office.

Repetition.

If the receiver of a telegram doubts its accuracy, he may have it repeated by depositing half the amount paid for its transmission. The money will be refunded to him if it is found that the telegram has been inaccurately transmitted. The sender may have a telegram repeated back from office to office on payment of an additional half rate at the time of handing in; but in this case no copy of the repetition is given to the sender.

FOREIGN.

Foreign telegrams may be written in plain language or in secret language. Secret language comprises code language and figure or letter cypher.

In plain language the length allowed for a single word is 15 letters, additional letters being charged for at the rate of 15 letters to a word.

Words in plain language in the text of a mixed telegram (that is, a telegram containing words in plain language and words in code language) are charged for at the rate of 10 letters to a word, any excess being charged for at the rate of 10 letters to a word.

Code words must not contain more than 10 letters. They may be real words or pronounceable groups of letters having the appearance of real words. The real words must be drawn from one of the following languages:—English, French, German, Italian, Spanish, Portuguese, Dutch, and Latin; the groups of letters must be pronounceable according to the current usage of one of those languages.

In cypher language, which comprises groups of figures or letters having a secret meaning, the groups are counted at five figures or letters to a word. Figure and letter cypher cannot be combined in one group.

Words incorrectly spelled, so as to reduce the number of letters below the maximum, or incorrectly joined together contrary to the usage of the language, are inadmissable.

A reply of any length can be prepaid to a foreign telegram. The amount paid for a reply is refunded to the sender of the original telegram if no reply is sent, provided that application is made within three months. Foreign reply forms are only available for six weeks.

The receiver of a telegram can obtain the correction of passages which are doubtful by paying a sum calculated by multiplying the number of words to be repeated by the rate per word to the place from which the repetition is to be obtained. The minimum charge is 10d. The amount is refunded if the telegram has been inaccurately transmitted.

If the repetition shows that the repeated words were not all inaccurately transmitted in the first instance, a proportionate part only of the amount paid for repetition will be refunded.

The Postmaster-General is not liable for any losses sustained or expenses incurred in consequence of the inaccurate transmission, delay, or non-delivery of a telegram.

For telegrams sent by Telephone, see page 15.

WIRELESS TELEGRAPHY.

Radiotelegrams are accepted at any Telegraph Office for transmission from various Coast Stations in the United Kingdom and abroad to certain ships equipped with wireless telegraph apparatus. Further particulars can be obtained from the Post Office Guide (quarterly edition), pages 878-882 or at any Telegraph Office.

TELEPHONES.

Trunk Telephone Lines.

The scale of charges for three minutes' conversation is as follows:—

For distances not exceeding 100 miles, 3d. for each 25 miles or fraction thereof.

For each additional 40 miles or fraction thereof, 6d.

The ordinary period of conversation is limited to three minutes, but any person may secure the uninterrupted use of a trunk line for six minutes by prepaying a double fee, or may extend a three minutes' conversation to six minutes on demand at the end of the first period. The latter privilege can be exercised at Call Offices only if a deposit has been made by the caller in the first instance to cover the fee for the second period of three minutes. This deposit is refunded if the call is not extended.

Callers are required to pay a Call Office fee of 2d on inward Trunk calls, and also, in addition to the Trunk fee, on calls originated at Call Offices.

Between the hours of 7 p.m. and 7 a.m. the charge for a six minutes' conversation is the same as for a single period of three minutes during the day. During the same period, for a three minutes' conversation, for which the day charge is 9d, a reduced fee of 6d is charged, and half the usual day charge is made where the ordinary fee is 1s or more.

Express Letters and Telegrams sent by Telephone.

Any subscriber to a Telephone Exchange may telephone messages (except those for transmission at Press rate) to most of the Post Offices which can be reached through the local Exchange System, or by means of the Post Office trunk wires, in order that the messages may be written down and dealt with as telegrams, or express letters, or ordinary letters. Messages intended to be forwarded by telegraph should be telephoned as a rule to the Head Telegraph Office of the district. Many public Telephone Call Offices, or private telephone lines to Post Offices, may also be used in this way.

An express letter telephoned to a Post Office is delivered for the usual postage fee or express delivery fee if it does not contain more than 30 words, including the address; and each additional 30 words or fraction thereof is treated, for purposes of charge, as a separate letter or express letter, as the case may be.

The charge for the use of the telephone is the same as in the case of an ordinary call.

Any person receiving an Express Letter in this way may send another Express Letter back to the Post Office to be telephoned to the sender of the original message on payment of the appropriate Express and Telephone fees.

Telegrams may also be delivered to the addressees by telephone in lieu of delivery by messenger. Persons renting circuits from a corporation licensed to carry on telephonic business, and desiring these facilities, should apply in the first instance to the company or corporation, as the case may be. Further particulars can be obtained of the Postmaster.

Any subscriber to a Telephone Exchange may obtain the services of an express messenger by telephoning to the nearest Post Office which is connected with his Exchange.

Telephonic delivery in London on Sunday of Messages from the Provinces.

Anyone residing in the country may send by post to London by the last despatch available for a Sunday arrival a message for delivery to a telephone subscriber in the London Telephone area on Sunday.

The message, together with the name, exchange, and telephone number of the addressee and the name and address of the sender, must be written upon a sheet of paper and posted in an envelope addressed to the Central Telegraph Office, London, E.C., and marked conspicuously "For Telephone delivery on Sunday." A broad perpendicular line must also be drawn by the sender across the centre of the front and back of the envelope from top to bottom.

The letters may be handed in at a Post Office or posted in any letter box, and the charges for the services are:—

(1) The ordinary postage on the letter to be paid by stamps affixed to the envelope, and

(2) A fee of 3d. for a message not exceeding 30 words, and 3d for each additional 30 words or portion thereof, to be paid in stamps affixed to the sheet of paper on which the message is written.

One letter may contain a message or messages for several telephone subscribers, but a separate message fee must be paid in respect of each message to be telephoned.

The sender may state the approximate time at which the message should be telephoned on Sunday. In the absence of such indication messages will usually be telephoned in the order of their receipt at the Central Telegraph Office beginning about 8.30 a.m.

If the attention of the London subscriber cannot be gained, the message will be delivered by post on Monday, with a statement as to the attempts made to deliver it on Sunday.

Private Wires.

Private wires to Post Offices for the purpose of obtaining the foregoing facilities, or private wires between different premises of the same firm or the premises of different firms, can be provided by the Post Office. The terms and conditions may be ascertained of the Secretary, General Post Office.

MONEY ORDERS.

Rates of Poundage.

INLAND—			Poundage.
For sums not exceeding	£1	... ...	2d
,, exceeding	£1	and not exceeding £3	3d
,, ,,	£3	,, ,, £10	4d
,, ,,	£10	,, ,, £20	6d
,, ,,	£20	,, ,, £30	8d
,, ,,	£30	,, ,, £40	10d

FOREIGN AND COLONIAL—			
For sums not exceeding	£1	... ...	0 3
,, exceeding	£1	and not exceeding £2	0 6
For every additional amount not exceeding £2 up to and including	£40	... ...	0 3

(The service extends to nearly all countries, but in a few cases the maximum amount for a single Order is £30, £20, or £10.)

When, in order to catch an earlier mail to a place abroad, the remitter desires the particulars to be advised to the Money Order Department, London, by telegraph, instead of by post, a supplementary fee of 6d will be charged for each Order in addition to the ordinary Poundage and the cost of the Telegram of advice.

Telegraph Money Orders.

INLAND.—The charges are as follows:—

(1) Poundage at the same rate as for ordinary Inland Money Orders.

(2) A charge for the Telegram of Advice at the ordinary rate for Inland Telegrams.

(3) A supplementary fee of 2d for each Order.

Telegraph Money Orders are issued at all Money Order Offices that are despatching offices for telegrams, and may be made payable at any Money Order Office which is also an office for the delivery of telegrams.

FOREIGN AND COLONIAL.—Telegraph Money Orders are exchanged with most European countries, Egypt, Canada, United States, and Newfoundland.

The charges for Orders issued in the United Kingdom are as follows:—

(1) Money Order poundage at the ordinary rate for Foreign Money Orders.

(2) A charge for the Telegram of Advice at the ordinary rate for telegrams addressed to the country of payment.

(3) A supplementary fee of 6d for each Order.

PRIVATE MESSAGES FOR PAYEES OF TELEGRAPH MONEY ORDERS.—The remitter of an Inland or Foreign Telegraph Money Order is allowed, on paying for the additional words required, to add to the official Telegram of Advice any short communication which he may wish to send to the payee.

ADVICES OF PAYMENT.—The remitters of Inland Money Orders and Orders payable at most places abroad can obtain Advices of Payment by paying an additional fee for each Order. The fee is 2d in the case of an Inland Order, and 2½d in the case of an Order payable abroad.

POSTAL ORDERS.

Postal Orders for the following fixed amounts are issued and paid at almost all Post Offices in the United Kingdom.

Amount of Order.	Poundage.
6d, 1s, 1s 6d, 2s, 2s 6d	½d
3s, 3s 6d, 4s, 4s 6d, 5s, 5s 6d, 6s, 6s 6d, 7s, 7s 6d, 8s, 8s 6d, 9s, 9s 6d, 10s, 10s 6d, 11s, 11s 6d, 12s, 12s 6d, 13s, 13s 6d, 14s, 14s 6d, 15s, ...	1d
15s 6d, 16s, 16s 6d, 17s, 17s 6d, 18s, 18s 6d, 19s, 19s 6d, 20s, 21s	1½d

Broken amounts, but not fractions of a penny, may be made up by the use of British postage stamps not exceeding three in number or fivepence in total value affixed to the face of any one Postal Order in the space provided for the purpose.

BRITISH Postal Orders are also issued and paid in practically all parts of the British Empire (except Australia), in Egypt, and at the British Agencies in Turkey and Morocco, and at Panama. They are paid, but not issued, at certain Offices in Canada.

In most cases local postage stamps affixed to Postal Orders by the senders in accordance with the regulations will be paid up to the value of 5d. Postage stamps of British Agencies overprinted in local currency are not recognised for this purpose.

POST OFFICE SAVINGS BANK.

Deposits of one shilling or more (excluding pence) will be received to the extent of £50 in one year ending 31st December, and £200 in all. A person may also replace the amount of one withdrawal during the year. The limits mentioned are irrespective of any sums deposited for immediate investment in Government Stock or for purchase of Annuities or Life Insurances. Interest at the rate of £2 10s per cent. per annum is allowed on deposits.

Full directions as to the opening of accounts, the making of deposits, etc., can be obtained at any of the 15,000 Post Offices transacting Saving Bank business. Persons desiring to save by means of penny postage stamps may obtain the necessary forms at any Post Office. Any sum up to £1 may be withdrawn without previous notice.

Government Stock.

Investments in Government Stock may be made by depositors through the agency of the Post Office in "Two and a half per cent. Consolidated" Stock, "Two and a half per cent." Annuities, "Two and three-quarters per cent." Annuities (1905), Local Loans "Three per cent." Stock, "Guaranteed $2\frac{3}{4}$ per cent." Stock, and "Guaranteed 3 per cent." Stock. Printed forms of application and other information may be obtained at any Post Office transacting Savings Bank business.

Government Insurance and Annuity Business.

Tables of Premiums may be seen and information obtained at any Post Office transacting Savings Bank business. The premiums are payable by deductions from deposit accounts in the Post Office Savings Bank.

SALE OF STAMPS, POST CARDS, &c.

BOOKS OF STAMPS containing 12 $\frac{1}{2}$d and 18 1d Postage Stamps are issued, price 2s.

POST CARDS are sold at the following prices:—

Stout Cards, $4\frac{1}{2}$ ins. by $3\frac{1}{2}$ ins., 6d a packet of 11,
Thin Cards, $5\frac{1}{2}$ ins. by $3\frac{1}{2}$ ins., 6d a packet of 12.

REPLY POST CARDS are sold at the following prices:—

Stout Cards, $4\frac{1}{2}$ ins. by $3\frac{1}{2}$ ins., 1s a packet of 11.
Thin Cards, $5\frac{1}{2}$ ins. by $3\frac{1}{2}$ ins., 1s a packet of 12.

Thin Post Cards for transmission to places abroad are sold for 1d each; Reply Post Cards for 2d each.

EMBOSSED ENVELOPES are sold at the following prices:—

Bearing Halfpenny Stamp.

N "Commercial" ($5\frac{5}{16}$ ins. $\times 3\frac{1}{8}$ ins.), $8\frac{3}{4}$d. a packet of 16.
O "Foolscap" ($8\frac{3}{4}$ ins. $\times$ $3\frac{7}{8}$ ins.), $11\frac{1}{2}$d. a packet of 20.

Bearing a Penny Stamp.

"A" size ($4\frac{3}{4}$ ins. $\times$ $3\frac{11}{16}$ ins.), 1s. 10d. a packet of 20.
"Commercial" ($5\frac{5}{16}$ ins. $\times$ $3\frac{1}{8}$ ins.), 1s. 5d. a packet of 16.

Single Envelopes in proportion.

REGISTERED LETTER ENVELOPES are of various sizes. They are sold at $3\frac{1}{4}$d, $3\frac{1}{2}$d, $3\frac{3}{4}$d, and 4d each, according to size.

LETTER CARDS are sold at the rate of 12 for 1s.

NEWSPAPER WRAPPERS are sold at the following prices:—
Bearing Halfpenny Stamp, 7 for 4d.
Bearing Penny Stamp, 8 for $8\frac{1}{2}$d.

INSURANCE STAMPS.

HEALTH INSURANCE STAMPS of the value of

1d	3d	5d	7d
$1\frac{1}{2}$d	$3\frac{1}{2}$d	$5\frac{1}{2}$d	1s
2d	4d	6d	1s 2d
$2\frac{1}{2}$d	$4\frac{1}{2}$d		

are on Sale at Head and Branch Post Offices where Money Order business is transacted.

UNEMPLOYMENT INSURANCE STAMPS, valued at 2d, 4d, and 5d, are on Sale at Post Office.

These Stamps cannot be used as Postage Stamps.

LICENSES.

Dog and Gun Licences are issued at all Money Order Offices in England and Scotland.

Establishment, Carriage, Motor, and Private Brewers' Licenses are issued at all Money Order Offices in England, and at some Offices in Scotland.

Game Licences are issued at Money Order Offices at which there is a demand for them.

INLAND REVENUE STAMPS.

Inland Revenue and Fee Stamps are on sale at Head Offices; and, if not in stock, can be obtained through any money Order Office in England and Wales and through certain Offices in Scotland and Ireland.

For full information in regard to the business transacted by the Post Office the quarterly Post Office Guide should be consulted. The Guide is sold at every Post Office, price 6d.

VIRTUE & COMPANY

Are a Leading House

— *for* —

GENERAL IRONMONGERY,

GRATES, RANGES,

FURNITURE, CARPETS, AND LINOLEUMS.

Parties requiring Furnishings will find it to their advantage to purchase from them.

The Prices they will find correct, and the Quality unsurpassed.

Removals Contracted for.

Mattresses Recovered and Re-teased.

Furniture Repaired.

Tinsmith Repairs.

Grates and Ranges Repaired.

All by Experienced Workmen.

ADDRESS:—

14 MURRAY PLACE, STIRLING.

'Phone 13. **Telegrams: "Virtue"—Stirling.**

Established 1861.

ROBERTSON & MACFARLANE

Grocers and . . .
Wine Merchants,

TH' PORT, STIRLING.

The Principal Warehouse in the Midlands for the supply of Groceries, Wines, etc., etc., . . at Wholesale Prices. . .

PRICE LISTS ON APPLICATION.

List of Furnished Houses or Apartments, particulars of which will be given on request.

Telephone, 28, Stirling.
Telegrams, "Grocer," Stirling.

Public Offices, Boards, Institutions, Societies, &c.,

IN

STIRLING.

Burgh Analyst—Prof. J. Robertson Watson, Anderson's College, Glasgow
Burgh Assessor—Thomas Currie, 16 King Street
Burgh Auditor—John Wilson, C.A., 29 Alva Street, Edinburgh
Burgh Surveyor—A. H. Goudie, Burgh Buildings, King Street
Collector of Burgh Rates—Eben. Gentleman, 2 Dumbarton Road
Cemeteries—Thomas Lees, overseer, 2 Mar Place
Continuation Classes Committee—D. B. Morris, Clerk
Corporation Electrical Works—J. Papworth, engineer, Colquhoun Street
County Constabulary—Charles Middleton, Chief Constable.
County Council Offices, County Buildings—James Learmonth, county clerk; Thomas Adams, M.D., medical officer. 48 Barnton Street—D. R. Cox, road surveyor; John Barr, sanitary inspector
Customs and Excise, Inland Revenue, Murray Place—Collector, J. Barry; officer of I.R., A. M'Sporran; surveyor, D. H. Hunter; Surveyor of Taxes and County Assessor, J. Barr
Educational Trust—D. B. Morris, clerk.
Inspector under Diseases of Animals Act—George Nicol, Chief Constable
Medical Officer—Dr A. F. Wilson, 1 Viewfield Place
Parish Council Office, Broad Street—Collector of Parish Rates, John Paterson, inspector; Thomas Jones, assistant inspector
Police Office, Broad Street—Geo. Nicol, Chief Constable
Post Office, Maxwell Place—John D. Collier, postmaster
Procurator-Fiscal's Office, County Buildings—James Archibald, fiscal
Registrar's Office, 2 Dumbarton Road—Eben. Gentleman, registrar; Henry Webster, deputy registrar. St Ninians Parish—Sam. Reid, registrar, Bannockburn
Sanitary Inspector's Office, 15 Spittal Street—John Fyfe, inspector; Miss Molloy, health visitor
School Board Office, 2 Dumbarton Road—J. C. Muirhead, clerk
Secondary Education Committee—Henry Robb, Clerk, 13 Barnton Street; John Marshall, Organising Secretary
Session Clerks, Stirling Parish—John Brown, 20 Barnton Street; Marykirk—R. C. Dickson, 14 Raploch; St Ninians—T. J. Y. Brown, 53 Port Street

Sheriff-Clerk's Office, County Buildings—J. G. Curror, sheriff-clerk; Donald Cowan, deputy
Slaughterhouse, Laurencecroft—P. Thornton, superintendent
Stationmasters—Caledonian, J. J. Brown; N.B.R., W. Baxter; C.R. Goods Department—J. Ferguson
Telegraph Offices—Post Office, Maxwell Place
Telephone Offices—33 Friars Street—Peter Edmond, manager
Town Chamberlain's Office, 17 Spittal Street—J. A. Clark
Town Clerk's Office, Burgh Buildings, King Street—D. B. Morris, clerk; R. Finlayson, deputy
Valuation of Lands and Heritages, and Registration of Voters—Thomas Currie, 16 King Street
Valuation Department, Inland Revenue—41 Port Street
Veterinary Surgeon (Burgh and County)—J. M. Stewart, 72 Murray Place
Weights and Measures Office, County Buildings—James Fraser, inspector

TOWN COUNCIL OF STIRLING, &c.

Magistrates.

Provost—David Bayne

Bailies—Andrew Buchanan, Hugh Gavin, James F. Macintosh, Archibald Thomson

Councillors

First Ward—J. Lamb, Robert M'Culloch, George Plenderleith, W. M. Reyburn
Second Ward—John Duff, Hugh Gavin, J. F. Macintosh, R. B. Neil, J. Raffan
Third Ward—O. P. Derrick, Wm. Leslie, Robert Menzies, H. P. Watt
Fourth Ward—David Bayne D. Barker, J. R. M'Elfrish, H. D. M'Lellan, D. W. Soutar
Fifth Ward—Andrew Buchanan, James Hay, Arch. Thomson

Dean of Guild—R. Menzies. Treasurer—W. M. Reyburn
Town Clerk—D. B. Morris. Depute Clerk—R. Finlayson
Town Chamberlain—J. A. Clark
Master of Works—A. H. Goudie. Chief Constable—G. Nicol
Collector of Rates—Eben. Gentleman
Sanitary Inspector—J. Fyfe
Veterinary Inspector under the Contagious Diseases of Animals Acts, and Inspector under the Public Health Acts—J. M. Stewart, V.S., 72 Murray Place
Burgh Officer—John Burns

STIRLING WATERWORKS COMMISSIONERS.

Chairman—Provost Bayne
Clerk—D. B. Morris. Collector—Eben. Gentleman

REGISTRATION OF BIRTHS, MARRIAGES, AND DEATHS.

17 and 18 Victoria, cap. 80, and relative Statutes.
Eben. Gentleman, Registrar; Henry Webster, Depute Registrar, 2 Dumbarton Road
St Ninians—S. Reid, Registrar, Bannockburn

Births, Marriages, and Deaths will be registered without any fee or penalty, if intimated within the following periods, viz.:—

Births, ...	21 days
Marriages, ...	3 days
Deaths, ...	8 days

In Registering Births it is necessary to state the date and place of the parents' marriage

STIRLING PARISH COUNCIL.

CHAMBERS—BURGH BUILDINGS, BROAD STREET

Chairman—T. J. Y. Brown

Inspector and Collector of Rates—John Paterson

Depute—Thos. Jones

Medical Officer—Dr Murray

Governor of Workhouse—Donald M'Millan

Medical Officer—Dr Moorhouse

STIRLING GUILDRY.

Dean of Guild—John Steel.

Dean's Council—Andrew Buchanan, Robert Foster, John Crawford, John Sinclair, John M'Ewen, John Duff, W. A. Christie, A. M. Weir

Clerk and Treasurer—Thomas Lupton, 22 King Street

Officer—J. M. M'Naughton.

SEVEN INCORPORATED TRADES.

Convener Court

Convener of Trades—

Boxmaster of Convener Court—John Duthie

Boxmaster of Adamson's Mortification—John Blyth

Clerk—Wm. L. Thomson

TRADES.	DEACONS.	TRADES.	DEACONS.
Bakers,	John Duff.	*Shoemakers*,	———
Hammermen,	John M'Gregor.	*Skinners*,	Alexander Denovan.
Fleshers,	Thomas Mowatt.	*Tailors*,	A. M'Callum.

Weavers, John Jenkins.

Officer, John Syme.

FIRE BRIGADE.

(KEYS AT POLICE OFFICE)

(Phone, Police No. 22)

Firemaster—Robert Oswald, 13 Albert Place

BURGH SCHOOL BOARD.

OFFICE—2 DUMBARTON ROAD
Chairman—Rev. Colin Mackenzie
Clerk—James C. Muirhead
Officer—R. C. Dickson

Schools.

STIRLING HIGH SCHOOL
Rector—George Lowson, LL.D.

ELEMENTARY SCHOOL
Alexander Moyes

Allan's School—Headmaster, Charles Johnston
Craigs School—Headmaster, William Yule
Territorial School—Headmaster, John Jamieson
Episcopal School—Headmaster, J. W. Heron
Roman Catholic School—Headmaster, Samuel Murphy
St Ninians School—Headmaster, J. M. Taylor
Abbey School—Headmistress, Miss Dow

SHERIFF COURT OF STIRLING.

Sheriff-Principal—John M'Kie Lees
Sheriff-Substitute—Andrew Mitchell
Sheriff-Clerk—John G. Curror
Sheriff-Clerk Depute—Donald Cowan
Procurator-Fiscal—James Rennie Archibald

Ordinary Courts every Tuesday and Thursday during the Session at 11 o'clock. Small Debt Court every Tuesday during the Session at 11 o'clock.

FACULTY OF PROCURATORS.

Dean of Faculty—Robert A. Hill
Sub-Dean—William Donaldson
Secretary and Treasurer—Alex. Paterson
Dean's Council—J. C. Muirhead, John M. Mailer, John Brown, T. J. Y. Brown, D. Irvine Robertson

MEMBERS PRACTISING IN STIRLING.

Those marked * are Notaries Public.

John Brown.
*T. J. Y. Brown.
A. C. Buchanan.
Geo. Cairns.
John G. Curror.
*T. C. Darling.
And. Dewar.
*James Dobbie.
*William Donaldson.
*E. Gentleman.
James Gibson.
J. L. Henderson.
*Robert A. Hill.
*John Jenkins.
*James Learmonth.
D. W. Logie.
*Thomas Lupton.
Henry D. M'Lellan.
John M. Mailer.
*David B. Morris.
A. M. Wardlaw.
James C. Muirhead.
Thomas Muirhead.
Alexander Paterson.
Henry Robb.
D. Irvine Robertson.
W. L. Thomson.
*Robert Whyte.
*James M. Yellowlees.
Robert M. Yellowlees.
Alexander Morrison.

JUSTICE OF THE PEACE COURTS.

Clerk of the Peace—Andrew C. Buchanan
Depute Clerks—George Begbie, James Macpherson
Procurator-Fiscal—James Rennie Archibald

Justices of the Peace residing in and near Stirling:—

Alexander, Colonel E., Red House, Bridge of Allan
Buntine, James R., Torbrex
Campbell, J. W., 23 Snowdon Place
Couper, James, Craigforth
Cuthbertson, Dr., Park Terrace
Drummond, James W., Westerlands
Ferguson, Daniel, 80 Murray Place
Fergusson, Rev. Dr. Menzies, Logie
Forrest, Arch., 13 St. John Street
Greig, Lieut.-Col. F. J., 6 Gladstone Place
Haldane, Dr., Bridge of Allan
Hill, R. A., 4 King Street
Jackson, James, 16 Park Place
Jenkins, R., Bridge of Allan
Kinross, Geo., Victoria Square
MacDonald, R., Bridge of Allan
Macnab, C., 16 Glebe Crescent
Maitland, A. H. D. Steel, of Sauchieburn
Mitchell, Andrew, Springwood
Morton, Robert, 51 King Street
Murnin, Hugh, 1 Dean Crescent
Murray, Major A. Bruce, of Polmaise Castle
M'Call, J. W., Bridge of Allan
M'Grigor, Alex., Beechwood
M'Laren, Duncan, Cornton
Pullar, E., Bridge of Allan
Pullar, W. L., Bridge of Allan
Raffan, John, 34 Dumbarton Road
Renwick, W., Langgarth
Robson, H. S., Commercial Bank
Stirling, Captain Arch., of Keir
Thomson, James, 30 Orchard Place
Turnbull, Provost, Bridge of Allan
Wilson, W., 10 Drummond Place
Yates, D., 12 Douglas Terrace
Young, Alex., Causewayhead

STIRLING COUNTY COUNCIL.

Convener of the County Council—A. Peddie Waddell
Vice-Convener—Colonel King
County Clerk—James Learmouth
Collector of Rates—J. W. Campbell, 10 Friars Street
Chief Constable—Charles Middleton
County Medical Officer—Dr Thomas Adam
County Sanitary Inspector—John Barr
County Road Surveyor—D. R. Cox
Secondary Education—John Marshall, Organising Secretary
County Veterinary Inspector—J. M. Stewart, V.S.

NEWSPAPERS.

Stirling "Observer," Tuesday, ½d
Stirling "Sentinel," Tuesday, ½d
Stirling "Journal," Thursday, 1d
Saturday "Observer," Thursday, 1d
Bridge of Allan "Gazette," Friday, 1d
Bridge of Allan "Reporter," Saturday, 1d
Bridge of Allan "Visitor," Thursday, ½d
Callander "Advertiser," Friday, 1d

RAILWAY TIME TABLES.

"Sentinel" ABC Time Table and Diary, Monthly, 1d
Scottish Central Time Table, Diary, and Guide, Monthly, 1d

PLACES OF WORSHIP.

CHURCH OF SCOTLAND.

East St John Street—Rev. James P. Lang
Marykirk, St Mary's Wynd—Rev. T. Skeoch
North, Murray Place—Rev. D. P. M'Lees
West, St John Street—Rev. Archibald J. Miller, M.A.
St Ninians—Rev. Edward Jones, B.D.

UNITED FREE CHURCH.

Allan Park—Rev. A. M. Johnston, B.D.
Erskine, St John Street—Rev. R. Primrose
North (Peter Memorial), Park Terrace—Rev. John Chalmers, M.A.; Rev. A. B. MacAulay, M.A.
South, Murray Place—Rev. J. Arnott, M.A.
Viewfield, Barnton Street—Rev. Thomas Wright, M.A.
West, Cowane Street—Rev. T. A. Temple, M.A.
North, St Ninians—Rev. Colin MacKenzie
South, St Ninians—Rev. D. Smith, M.A.
Cambusbarron, Bruce Memorial—Rev. J. A. Adam, M.A.

OTHER DENOMINATIONS.

Baptist, Murray Place
Congregational, Murray Place—Rev. J. C. M'Lachlan, M.A.
Free Church, Baptist Hall
Episcopal, Holy Trinity, Albert Place—Rev. R. P. Brown, M.A.
Roman Catholic, St Mary's, Upper Bridge Street—Right Rev. Monsignor John Canon Smith
Wesleyan, Queen Street—Rev. W. Proctor Robertson, B.D.

CAB FARES IN STIRLING.

To or from Station or Stance.

Albert Place, Allan Park, Baker Street, Broad Street, Burghmuir, Melville Terrace, Upper and Lower Bridge Street, Park Terrace, Union Street, Wallace Street, Shore Road, Abbey Road, and all adjacent Streets	1/
Park Place, end of Melville Terrace to Beechwood ...	1/6
St Ninians, Torbrex, Easter Livilands, Stirling Castle ...	2/
To Castle and return in half-an-hour	3/

Airing and Shopping, 3/- per hour.

All Carriages used between 10 p.m. and 12 (midnight), fare and half; and from 12 (midnight) to 6 a.m., double fare.

(Driver's Fee Included.)

LOCAL INSTITUTIONS, SOCIETIES, &c.

Royal Infirmary—Sir H. David Erskine, K.C.V.O. of Cardross (President)

Secretary—James Dobbie, 3 Port Street

Consulting Physician—Wm. Haldane, M.D., F.R.C.P.E.

Consulting Surgeon—Alex. M'Lennan, M.D., F.R.C.P.E.

Consulting Dental Surgeon—L. J. Platt, L.D.S.R.C.S.E.

House Surgeon—J. N. MacBean Ross, M.D., Ch.B.

Matron—Miss Peebles.

Convalescent Home—Miss Smith

Queen Victoria's Jubilee Institute for Nurses—President, Mrs J. R. Buntine, Torbrex; District Nurses' Home, 5 Princes Street

Stirling Men's Own P.S.A.—Secretary, A. F. Anderson, 25 Coburg Avenue

Stirling Girls' Club—Secretary, Miss L. M'Ewan, 12 Clifford Rd.

Young Women's Christian Association—Secretary, Miss Aikman, 21 Snowdon Place

Young Men's Christian Association—Secretary, R. Y. Borland, 14 Union Street

Stirling Boys' and Girls' Religious Society—General Secretary, D. Gunn, 41 Wallace Street

Scottish Girls' Friendly Society (Stirling and Bridge of Allan Branch)—Secretary, Miss Galbraith, Glebe Crescent

League of the Helping Hand—Secretary, Dora Malcolme, 12 Coburg Avenue

Alliance of Honour (Stirling Branch)—Secretary, James F. Marshall, 15 Lower Bridge Street

British Women's Temperance Association (Stirling Branch)—Secretary, Miss A. M. M'Clymont, Cavers Bank, Bridge of Allan

Stirling Girl Guides—Secretary, Mrs Fraser, Park Place

Stirling Mothers' Union—Secretary, Mrs Weir, Park Gate

Stirling Chrysanthemum Society—Secretary, James Snedden, 31 Upper Craigs

Stirling Horticultural Society—Secy., J. H. Mains, 14 Wellgreen

Stirling and District Horticultural Association—Secretary, Alex. M'Lennan, Laurelhill Lodge

Stirling Civic Guild—Chairman, Provost Bayne; Secretary, And. Dewar, 37 Barnton Street

Stirling and District Tenants' Association—Secretary, William Berrie, 26 Alexandra Place

Stirling and District Bee-keepers' Association—Secretary, William Cunningham, Cambusbarron

Stirling Licensed Trade Association—Secretary, D. Richardson, 9 Forth Crescent

National Bible Society of Scotland (Stirling Auxiliary)—Secretary, W. L. Thomson, 48 Port Street

National Lifeboat Institution—Local Secy., J. Jenkins, solicitor

Society for the Prevention of Cruelty to Children (Stirling Branch)—Secretary, R. A. Hill, 4 King Street

Society for the Prevention of Cruelty to Animals—Secretary, W. L. Thomson, 48 Port Street

Stirling Agricultural Society—Secretary, A. C. Buchanan, 26 Port Street

St Andrew's Ambulance Association (Stirling Section)—Secretary, J. D. Hunter, 53 King Street. IN CASE OF ACCIDENT, 'PHONE No. 208 FOR WAGON

C.R. Ambulance Brigade (Stirling Section)—Secy., J. C. Brown, 10 Bruce Street

British Red Cross Society (Stirlingshire Branch)—Secretary, Lieut.-Colonel F. J. Greig, 6 Gladstone Place

Stirling Public Library—Librarian, W. G. Waugh, Corn Exchange Road; Secretary and Treasurer, Robert Whyte, 4 King Street

Stirling and District Lunacy Board—Clerk and Treasurer, James Dobbie, 3 Port Street

Cowane's Hospital—Factor, John Crawford, 3 Port Street

Spittal's Hospital—Factor, William M. Brown, 10 Princes St.

Stirling Burgh Insurance Committee—Chairman, James MacNicol, County Buildings; Secretary, John Brown, 20 Barnton Street

Stirling County Insurance Committee—Clerk, James Learmonth

Scottish Commercial Travellers' Association (Stirling Branch)—Secretary, John Stewart, 9 Dean Crescent

Stirling Natural History and Archæological Society—Joint Secretaries, R. Kidston, LL.D., 12 Clarendon Place, and D. B. Morris, 15 Gladstone Place

Stirling Burgh Band—Secretary, John M'Kenzie, 31 Friars Street

Stirling Merchants' Association—Secretary and Treasurer, A. G. Forbes, 4 King Street

Stirling Fine Art Association—Secretary, E. Baker, High School

Educational Institute of Scotland (Stirling Branch)—Secretary, W. Roy, 76 Tullibody Road, Alloa

The St Andrew Society (Stirling)—Secretary and Treasurer, Alfred G. Forbes, 4 King Street

Stirling Burgh Liberal Association—William Donaldson, 46 Barnton Street

Stirlingshire Unionist Association—Secretary, James Smith, 15 Dumbarton Road

Stirling Burgh Unionist Association—Secretary, John M. Mailer, 48 Port Street

Stirling Unionist Club—Secretary, G. W. Jones, 13 Dean Cres.

Women's Unionist Association (Stirling Branch)—Secretary, Miss Hogg, 33 Snowdon Place

Primrose League (Stirling Branch)—Secretary, Andrew Dewar, 37 Barnton Street

Stirling Choral Society—Joint Secretaries, G. R. Davidson, 2 Ronald Place, and George Adam, 21 Port Street

Stirling Operatic Society——Secretary, D. T. James, 5 Coburg Avenue

Stirling Amateur Orchestral Society—Secretary, G. M. Livingston, 7 Murray Place
Stirlingshire Territorial Association—Secretary, J. C. Muirhead, 4 Port Street
Stirlingshire National Reserve—Commandant J. Kemp Smith

Boy Scouts.

Stirlingshire Association—Secretary, T. W. J. Leishman, 77 Port Street
Stirling and District Association—Joint Secretaries, John Archibald, 27 Barnton Street, and Major F. M. Crum, 13 Pit Terrace

Boys' Brigade.

Stirling District Battalion—Joint Secretaries, D. S. Young, Oakwood, Bridge of Allan, and J. Mallace, Balmule, Tillicoultry
1st Stirling Company (Peter Memorial Church)—Captain, H. C. Drummond, 9 Glebe Crescent
4th Stirling Company (Allan Park Church)—Captain, W. Cunnison, Hillside, Causewayhead
1st St Ninians Company (St Ninians Parish Church)—Captain James Christie, jun., Coxithill, St Ninians

RECREATIVE CLUBS.

Stirling Amateur Boating and Swimming Club—Secretary, John Pride, 12 Union Street
Stirling Curling Club—Secretary, James E. Ronald, 67½ Port Street
Borestone Curling Club—Secretary, J. S. Henderson, 9 Port Street
Stirling and District Motor Cycle Club—Secretary, J. H. C. Johnston, 67½ Port Street
Back of the Hill Fishing Club—Secretary, John Campbell, 20 Bruce Street
Stirling Chess Club—Secretary, D. Lindsay, "Observer,' Office
Stirling Burns Club—Secretary, A. Dun, 37 Murray Place
Stirling Fishing Club—Secretary, J. M. Yellowlees, 64 Murray Place

BOWLING CLUBS.

Stirling County Bowling Association — Secretary, T. W. R. Johnston, Stirling
Stirlingshire Central Bowling Association—Secretary, D. Pearson, "Sentinel" Office
Stirling Club—Secretary, A. Dewar, 37 Barnton Street
Spittalmyre Club—Secretary, John Campbell, 20 Bruce Street
Livilands Club—Secretary, D. Bell, Dumbarton Road
Borestone Club—Secretary, John Campbell, Weaver Row
Cambusbarron Club—Secretary, R. Taylor, Cambusbarron
Causewayhead Club—Secretary, James S. Stewart, Causewayhead
Polmaise Club (Fallin)—Secretary, D. Blyth, 105 Fallin
Bannockburn Club—Secretary, J. W. M'Que, Bannockburn
Cowie Club—Secretary, W. Morrison, Schoolhouse, Cowie
Polmaise Challenge Trophy—Secretary and Treasurer, Mr W. Morrison, Schoolhouse, Cowie

GOLF CLUBS.

Stirling Club—Secretary, J. Archibald, 27 Barnton Street
Stirling Victoria Club—Secretary, William Kelloch, 12 Port St.

CRICKET CLUBS.

Stirling County Club—Secretary, W. Wilson, 10 Drummond Pl.
Williamfield XI.—Secretary, A. Jeffrey, 27 Randolph Road
High School Club—Secretary, J. M. Menzies, 9 Viewfield Place
Army Ordnance Club—Secretary, T. C. Oasler, Forthside

LAWN TENNIS CLUBS.

Stirling and District Association—Secretary, J. A. Clark, 27 Coburg Avenue
Stirling Club—Secy., D. Irvine Robertson, 22 King Street
Livilands Club—Secretary, H. S. Stevens, 19 Randolph Road
Ochilview Club—Secretary, John Bruce, 7 Murray Place
Victoria Square Club—Secretary, Miss Lawson, Victoria Square

FOOTBALL CLUBS.

King's Park—Secretary, Alex. Dun, 37 Murray Place
St Ninians Thistle—Secretary, Thomas Gardner, Bannockburn Road
Stirling and District Junior Association—Secretary, J. Campbell, 20 Bruce Street
High School F.P. Rugby Club—Secretary, J. H. C. Johnston, 67½ Port Street
Stirling High School Sports Committee—Secretary, J. H. C. Johnston, 67½ Port Street

MINIATURE RIFLE CLUBS.

Stirling and District League—Secretary, A. Roy, 14 Viewfield Place
Stirling Club—Secretary, A. Roy, 14 Viewfield Place
St Ninians Club—Secretary, J. Cameron, 23 Cowane Street
Cambusbarron Club—Secretary, J. Penny, Hayfield

MASONIC LODGES.

Provincial Grand Lodge of Stirlingshire—Secretary, John G. Murray, 10 Barnton Street.
Lodge Stirling Ancient, No. 30—Secretary, D. Richardson, 9 Forth Crescent
Lodge Royal Arch, No. 76—Secretary, J. W. Heron, Episcopal Schoolhouse
Stirling Rock Royal Arch Chapter, No. 2—Secretary, Scribe E., J. H. Hastings, 4 Ronald Place
Royal Ark Mariners' Lodge and Council of Red Cross Knights—Secretary, J. H. Hastings, 4 Ronald Place
Stirling Rock Conclave of Red Cross Knights of Constantine—Secretary, Recorder Wm. Martin, Castle

JOHN WINGATE,

Letterpress Printer,

desires to thank his numerous customers for their esteemed patronage, and hopes to merit a continuance of their commands. He invites inquiries for large or small orders, either in Printing or Stationery.

Concert & Ball Programmes Tickets

Circulars

Business Cards

Handbills

Memorandums

Accounts

Check Books

Address Labels

Personal attention to all orders.

A Trial Order solicited.

Toast Lists

Ball & Wedding Invitations

Cake Cards and Boxes

Visiting Cards

Noteheads

Funeral Cards

Memoriam Cards

In the execution of the above special lines, neat and effective type is used along with good quality paper to ensure creditable results.

Note Address

21 BARNTON STREET, STIRLING.

EFFECTIVE PRINTING

The Best Medium for reaching the buying public is undoubtedly a well arranged card, circular, or handbill, carefully delivered at the home.

Business people who have not yet proved this fact should send a trial order to

JOHN WINGATE

Letterpress Printer
Stationer
Bookbinder

21 BARNTON ST., STIRLING

where all orders have the personal attention of a practical printer.

By sending out your announcements by the above effective means, your expense for advertising will be considerably reduced.

IS MY AIM AT ALL TIMES

FRIENDLY SOCIETIES.

ANCIENT ORDER OF FORESTERS.

Court "Hope of Snowdon," No. 6087—Secretary, John Brewster, 36 Queen Street

Court "Robert de Bruce," No. 5831—Meeting Place, Mission Hall, St Ninians—Secretary, Peter M'Neill, 44 Queen Street.

Juvenile Foresters Sick and Funeral Society—Secretary, John Brewster, 36 Queen Street

IRISH NATIONAL FORESTERS.

Branch "Father Sheehan," No. 318—Meeting Place, Menzies Hall, Bow Street—Secretary, James Murray, 6 Irvine Pl.

ODDFELLOWS.

"Rock of Hope Lodge," No. 2866 M.U.—Meeting Place, North Established Church Hall, Murray Place—Secretary, James Macnicol, County Buildings

INDEPENDENT ORDER OF RECHABITES.

"Liberty" Tent, No. 2207—Secretary, R. Armstrong, 31 Upper Craigs

BRITISH ORDER OF ANCIENT FREE GARDENERS.

"Flower of the Rock," Lodge No. 232—Meeting Place, 38 Arcade—Secretary, Andrew Fulton, 9 Wellgreen

ST. ANDREWS ORDER OF ANCIENT FREE GARDENERS.

"Stirling Castle," Lodge No. 77—Secretary, A. D. Campbell, 19 Cowane Street

LOYAL ORDER OF ANCIENT SHEPHERDS.

"Shepherds of the Rock,' 'Lodge No. 2071—Meeting Place, Ambulance Hall, Thistle Street—Secretary, John H. Mains, 14 Well Green

SONS OF TEMPERANCE.

"Polmaise" Division, No. 1332

"Hope of Polmaise" Juvenile Division, No. 970—Meeting Place, Ambulance Hall, Thistle Street—Secretary, W. Hunter, 15 Seaforth Place

SCOTTISH ORDER OF MECHANICS.

"Wallace" Lodge, No. 14—Secretary, John L. Morgan, 67½ Port Street

POSTMEN'S FEDERATION.

Stirling District Branch—Secretary, Wm. M. Campbell, 16 Bruce Street

UNITED KINGDOM POSTAL AND TELEGRAPH ASSOCIATION.

Secretary, A. T. Duncan, Dumbarton Road.

RAILWAY CLERKS' ASSOCIATION.

Stirling Branch—Secretary, James J. Reid, 3 Forth Place

PUBLIC COMPANIES, &c.

Stirling Public Hall Company—Secretary, Wm. Donaldson, 46 Barnton Street

Stirlingshire Building and Investment Society—Secretary, Eben. Gentleman, 2 Dumbarton Road

Stirling Gas Light Company—Secretary and Treasurer, Eben. Gentleman, 2 Dumbarton Road

Arcade Hall—Secretary, George Begbie

Stirling Co-operative Society—Secretary, Wm. Macpherson, 3 Barnton Street

Stirling and Bridge of Allan Tramway Company—Secretary, A. M. Wardlaw, Bridge of Allan

Stirling Model Building Society—Secretaries, Gibson & Agnew, 47 Port Street

ADVERTISEMENTS.

MUSIC.

W. MARTIN BRADFORD

(PIANIST, OLYMPIA THEATRE).

TEACHER of PIANO and ORGAN.

PUPILS VISITED OR RECEIVED. ::
THOROUGH INSTRUCTION GIVEN.
RAPID PROGRESS GUARANTEED.
PROSPECTUS ON APPLICATION. ::

4 Bruce Street, STIRLING.

PROFESSIONAL ORCHESTRA SUPPLIED FOR RECEPTIONS, GARDEN PARTIES, WEDDINGS, &c.
CLASSICAL AND POPULAR MUSIC. ∴ MODERATE TERMS.

MILITARY STAFF.

DEPOT, 91ST REGIMENTAL DISTRICT, STIRLING CASTLE.

Officer Commanding—Major H. B. Kirk

Adjutant—Captain A. E. Elphinstone

Captains—R. J. P. Cox, H. M. Thomson, F. G. G. Cuningham

Lieutenants—J. R. Couper, H. de B. Purves

Quartermaster—Hon. Lieut. T. Potter

3RD A. & S.H. (SPECIAL RESERVE).

Officer Commanding—Lieut.-Colonel. H. T. Fergusson

Major—R. M. Mackay

Captains—J. A. Ure, Hon. Major M. E. Rouse, S. Moorhouse, Sir F. H. Ripley, Bart., A. de L. Long

Lieutenants—K. J. Macpherson, N. E. Fairlie, G. S. Hutchison

ARMY ORDNANCE DEPARTMENT, FORTHSIDE.

Major—D. C. Faichnie

Captains Exham, Grandison, Wight

Lieutenant Murphy

HEADQUARTERS STAFF, 7th BATTALION A. & S. HIGHLANDERS (T.F.)

Colonel Craig, V.D., Commanding

Captain and Adjutant—J. A. Fraser

Captain and Quartermaster—L. G. Watters

Sergt.-Major M'Innes

"A" COMPANY, 7th BATTALION A. & S. HIGHLANDERS (T.F.)

Captain—J. R. Archibald

Lieutenants—R. M. Yellowlees and Blatherwick

No. 2 COMPANY ARMY SERVICE CORPS, HIGHLAND DIVISION TRANSPORT AND SUPPLY COLUMN (T.F.).

Captain—A. M'Gregor

Lieutenant—R. Meiklejohn

ROBERT WALLACE,

Gent.'s Outfitter,

85 PORT STREET.

BOYS', YOUTHS', and MEN'S SUITS.

TIES, COLLARS, SHIRTS, SEMMITS, DRAWERS, SOX, &c., &c.

---

89 PORT STREET,

Ladies' Outfitter.

DRESSMAKING, MILLINERY, UNDERCLOTHING, CORSETS, GLOVES, HOSIERY, TIES, &c.

A GOOD INVESTMENT

FOR 1913.

Secure it at once

By Purchasing a Bicycle

For Business or Pleasure.
It will Save You Pounds.

CHALLENGE CYCLES.
Prices from £5 5s.

RALEIGH'S (The All-Steel Bicycle).
From £5 19s. 6d.
Which can be purchased by gradual payments.

BRADBURY MOTOR CYCLE
Catalogues and particulars on application.

——Repairs a Speciality.——
Accessories at Lowest Prices.

D. MORRISON,
Raploch, STIRLING.

Special to Farmers

We make a Specialty of all kinds of

HARNESS for Agricultural Purposes.

Stable Utensils,
Horse Clothing, and
Binder Canvases.

Repairs promptly executed, and at lowest possible prices.

MATTHEW M'KINLAY,

Established 1872.

9 FRIARS STREET,
STIRLING.

Government Contractor.

JOHN R. GOOD,

Tailor and Clothier,

8 Wallace Street, STIRLING.

LADIES' TAILORING A SPECIALITY.

Personal Attention Given to all Orders.

S. GALASHAN,

Boot and Shoe Warehouse,

31 ARCADE, STIRLING.

REPAIRS NEATLY EXECUTED.

J. G. TAYLOR

(The Bargain King),

Wholesale Ironmonger,
Hardware & Wallpaper Merchant,
and Importer,

3 and 5 BROAD STREET

(Right at Top of Town, next door to Co-operative Society),

STIRLING.

Taylor on Directories:—

WALLPAPER.—If you want value for your money, the only way you can obtain it is to Direct your footsteps to above address and see my range of Wallpapers, from 1½d. per piece; Borders, ½d. per yard; 10-inch Friezes, 1d. per yard, costing elsewhere 6d. per yard.

PAPER FOR WINDOWS.—Lovely Designs, from 4½d. per yard, costing 1/- per yard elsewhere.

EMBOSSED WALLPAPER for Mantelpieces, &c., 3½d. per yard, costing 6½d. elsewhere.

Oils, Colours, Varnishes, Stains, 6d. size,	4½d.
Distempers,	from 1d.
Whitewash Brushes,	,, 6½d.
Paint Brushes,	,, 1d.
Brushes, with long handle,	,, 4½d.
Clothes Poles (free of knots),	6½d.
Laundry Poles, pulleys and ropes, complete,	1/11½
Lamps, complete,	from 5½d.
Penny Packets Shelf Paper, my price,	½d.
Mantles,	from 1d.

Crockery, 3 Cups and Saucers, from 5d.

Hawkers Supplied at Glasgow Wholesale Prices.

If in Town, give me a call, it will pay you.

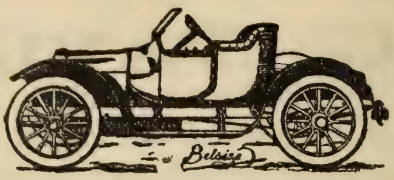

For

MOTOR CARS,
CYCLE CARS,
MOTOR CYCLES,

Try

GEORGE OWEN,

69-81 PORT STREET,

STIRLING.

Agency for ARGYLL, BELSIZE, HUMBER, and HUPMOBILE CARS.

Repairs a Specialty.

= = Cars on Hire. = =

Telephone 120; after hours, 168.

Telegrams. "OWEN," Stirling.

STIRLING
STREET DIRECTORY.

Abbey Road.

(Millar Place here.)

1 Ferguson, Mrs A.
Henderson, D., ironmonger
Logan, Mrs T.
3 Michie, W., traveller
Hutcheson, Mrs
Dyason, H., gunsmith
Jobson, J., clerk
5 M'Gibbon, Miss
Henry, W., vanman
Robertson, R., candlemaker
M'Fadyen, Mrs
7 Crombie, G., plasterer
Murdoch, Miss
Penny, R., canvasser
Lindsay, A., patternmaker
9 Craig, Jas., storeman
Brown, A. W., draper
Cummings, William, miner
11 Cowan, C. M.
Carolin, E., clerk
Cornfoot, D., draper
Mailley, J., joiner
13 M'Kenzie, A., ironmonger
Bhome, G.
Miller, Alex., cooper
Angus, W. F.
17 Robertson, J., cooper
Edmond, Jas., blacksmith
Duthie, A. B., confectioner
Gallagher, P., storeman
Webster, R. A., telegraph clerk
Arthur, A., passenger guard
Law, A., clerk
19 Taylor, T., miner
Killin, Edward, printer
Bean, D., tailor
M'Laren, A., carter
Kay, Wm., blacksmith
Galloway, J., brakesman
Wilson, A., grocer
21 Penman, C., miner
Henderson, Mrs
Marren, P. T.
M'Guire, T., storeman
23 Dickson, Mrs
Syme, Mrs
Johnstone, Mrs
Townsend, Mrs T.
25 M'Ewan, Peter, waterman
Johnstone, Wm., miner
M'Farlane, A., miner
27 Wilson, J., passenger guard
Rankeillor, N., engineer
Miller, R., miner
Suttie, G., engineer
29 Bernard, Jas., blacksmith
M'Gill, W., newsagent
Donald, A., cartwright
Walker, Jas., ironmonger
31 Vannan, R., lorryman
Walker, Fred, lorryman
Prentice, J., surfaceman
33 Black, D., bootmaker
Penman, J., spirit merchant
M'Connell, S. A., cooper
Peddie, D.,
35 M'Gregor, Thos., butter and egg merchant
37 Richmond, Geo., grocer
Haslar, W. D., clerk
Wilson, A., engineman

(Forth Crescent here.)

2-4 Gray & Co., salt works
6
8 Francis, Mrs
10 Thorley, Mrs
12-18 Casey & Darragh, yard
20 Syme, John, blacksmith
M'Diarmid & Son, candle works
Christie, W., joiner
24 Miller, Mrs S.
26 Reynolds, R., vanman
28-30 Johnstone, Jas., timber merchant

32-36 Haldane & Co., Forth Cooperage
38 Dewar, Robert, seedsman
Hall, John, grocer
Innes, Alex., goods porter
40 Hall, John, general merchant

(Abbey Road Place here.)

42 Wilkie, James, retired
44 Craig, George, goods porter
Duff, D., brass finisher
46 M'Ewen & Co., perambulator makers
52 Wyllie & Sandeman, steam laundry
54 M'Donald, J. C., mason
Neish, A., goods porter
56 Peden, Adam, cooper
Ferguson, D., vanman

Abbey Road Place.

1 Gordon, T., retired
3 Goldie, D., coachtrimmer
5 Binnie, D., cooper
7 Ritchie, Mrs
9 Charles, G., brakesman
11 Thornton, R., brakesman
13 Millar, A., cooper
Joycliffe, A.
Martin, T., loco. engineer
Pye, Miss
2 Logan, John, tailor
4 Hunter, H., carting contractor.
6 M'Robbie, R., cooper
8 Allan, William
10 Oliver, J., clerk
12 Thomson, Miss
Fraser, Miss, dairymaid, Sandbank Cottage

Abercromby Place.

(Glebe Avenue here.)

1 Menzies, James, draper
3 Robb, Henry, solicitor
5 Millar, John, retired
7 Walker, John, chemist
9 Gentleman, Eben., solicitor
11 M'Lees, Rev. D. P.
13 Waldie, William, railway superintendent
15 Duncanson, Mrs Jessie
17 Buchanan, A., grocer
19 Muirhead, Jas. C., solicitor
21 Taylor, David

(Victoria Square here.)

2 Morrison, William
4 Greig, Charles H., architect
6 Millar, Mrs S. F.
8 Mitchell, Miss
Hepting, Mrs
10 Murray, Dr James Hay
12 Morton, Thos., ironmonger
14 Simpson, E., architect
16 Lupton, Thomas, solicitor
18 M'Dougall, Miss

(Clarendon Place here.)

Albany Crescent.

3 Morrison, Miss
5 Waters, Alex., labourer
7 Long, C., storeman
9 Norwell, Miss
11 M'Allister, A., rubberworker

Albert Place.

M'Intyre, Miss, Wellwood
Steel, John, plumber, Wellwood

(Glebe Avenue here.)

1 Ralston, Mrs
2 MacEwen, Mrs Robert
3 Johnston, Rev. A. M.
4 Reid, William, hatter and hosier
5 Valentine, James D., ironmonger
6 Christie, Robert
7 Waugh, Robert
8 Shirra, Miss
9 Dobson, W. H., organist
10 Kay, Mrs

(Clarendon Place here.)

11 Cunnington, Miss M.
12 Symon, Miss
13 Oswald, Robert, slater
14 Nicol, J., clothier
15 M'Ewen, Miss
16 Drummond, John T.
17 Gentleman, Misses

18 Cullens, Mrs
(Pillar Letter-box here.)
(Victoria Place here.)
19 Henderson, Mrs
21 M'Laren, W.
22 Baker, Mrs Leonard
23 Farquharson, Mrs
24 Macdougall, Patrick W.
25 Mackintosh, Alex., engineer
26 Bell, Lieut.-Col., William
27 Brown, James
(Queen's Road here.)

Alexandra Place.

(Coburg Avenue here.)
2 Faithful, R., chemist
4 Menzies, Archibald, teacher
6 Jamieson, P., inspector
8 Blyth, J., teacher
10 Roberton, Miss,
12 Brown, Mrs
14 Finlayson, M., clerk, I.R.
16 Amess, J. M., teacher
18 Reid, H. H., bank accountant
20 Rutherford, Andrew, postal superintendent
22 M'Laren, W., tailor's cutter
24 Crawford, J., law clerk
26 Berrie, W., journalist
28 Henderson, G., painter
28 Allan, Miss
30 Kinross, Thos., traveller
32 M'Kenzie, W., inspector
34 Shakespeare, A., cycle agent
(Dean Crescent here.)
Blyth, John, insurance agent

Allan Park.

(Dumbarton Road here.)
1 Mathieson, John G., engraver
Plenderleith, G., blacksmith
3 Crawford, Wm., architect
5 Jamieson, John, teacher
7 Shaw, William Carstairs, retired
9 M'Farlane, Mrs
11 Kinross, James, carriage and motor builder
13 Logie, David W., solicitor
15 Reid, Elizabeth C.
17 Ferguson, Mrs Scott
19 Oswald, John F., bookseller and stationer
21 Gilmour, George
23 Nairn and Christie, photographers
25 Mitchell, Isabella
Low, Miss
Gavin, James, draper
Nairn, William, traveller
Mackay, Mrs
Smith, Mrs R. T., produce merchant
(Park Avenue here.)

KING'S PARK ROAD.
31 Gourlay, A. D., hatter and hosier
33 Henderson, Thomas & Son, cabinetmakers and upholsterers
35 Roberts, R., butcher
37 Mailer, J., & Co., dairymen
41 Cogman, J. H., customs and excise
43 Haldane, Mrs, Allan Park boarding-house
(Port Street here.)
2 Y.M.C.A. Rooms
Blyth, John, caretaker
4 Lamb, Miss Jane
6 Forsyth, George Forbes, music teacher
8 M'Ewen, J., iron merchant
10 M'Culloch, Robert, draper
12 Wilson, James Irvine, surgeon dentist
14 Walls, Alex., plasterer
16 M'Kerchar, Donald, commercial traveller
20 Graham, Miss, sen.
Blackburn, Miss
22 Huie, W., retired minister
24 Learmonth, J., county clerk

Arcade.

(Murray Place here.)
1-3 Stirlingshire Rubber Co.
5-7 Salmond, R. W., gent.'s outfitter

9-11 Thomson, Misses, millinery
13-21 Craig's Cash Stores, booksellers and stationers
23 Craig's Cash Stores, ironmongers
25 Low, William, & Co., grocers
Arcade Hall
29 Adamson, T., & Co., tea merchants
31 Galashan, S., bootmaker
33 M'Farlane, K., baby linen
35 Lorimer & Bell, umbrella makers
39 Drummond, John T., watchmaker
41 Penman, Andrew, Crown hotel
43 Gardner, Duncan, builder
Galashan, Johnston
2 Brown, Wm., gent.'s outfitter
4 Morgan, Mrs R., Douglas hotel
6-8 Danskin, Miss A., baby linen
10 Learmouth, Alexander, shipping agent
14 M'Lauchlan, Miss E., confectioner
16 South U.F. Church Hall
18-20 Ladies' lavatory and cloakroom
22 Nisbet, James, hairdresser
24 Hannan, Michael, boot repairer
26 Stevenson, Mrs, confectioner
28 Blair, Miss, tobacconist
30-34 Paul, A. T., draper
36 Jollie, Mrs, fancy goods
38 Dewar, Mrs, picture-frame maker
Flower of Stirling I.O.G.T. Lodge Room
Free Gardeners' Lodge Room
40-44 Oswald, Miss A., tea room
46 Rutherford, Miss, milliner
48 Cameron, Alexander, photographer
50 M'Donald, W., Temperance hotel

(King Street here.)

Baker Street.

1 M'Culloch & Young, tailors and clothiers
3 M'Farlane, confectioner
5 Watt, John, cabman
M'Donald, Hugh, umbrella maker
Schoffield, Patrick, labourer
7 M'Kenzie, Wm., watchmaker
9 Buchanan, Andrew, grocer
11 Brodie, J., labourer
Hunter, David, grocer
M'Naughton, Mrs J.
Wallace, D., water inspector
Thomson, G., billposter
13 Levine, J., ironmonger
15 Bulloch, Mrs, broker
17-25 Lawson's, Ltd., house furnishers
23 Salvation Army Officers' Quarters
M'Kay, Alex., traveller
Aimer, Mrs
Dawson, John, enginedriver
M'Callum, John R., hosier
Aitken, Alexander, grocer
M'Millan, Neil, fish salesman
M'Innes, Andrew, baker
27-29 Roberts, Alexander, spirit merchant.
31 Gulliane, J., ice-cream vendor
33 Wyatt, B., machineman
Finlayson, Mrs
Hannington, J., storeman
35 Watson, W., bootmaker
37-39 Brown, John, draper
41 Fleming, Mrs
Brown, M.
Robertson, C.
M'Leod, Wm., engine-driver
M'Donald, Allan, storeman
Farmer, George, labourer
Thomson, Mrs
Wishart, David, lorryman
43 White, Robert, ironmonger
45 Knowles, Mrs, confectioner
47 Docherty, William,
Knowles, Harry, canvasser

49 Bain, William, broker
51 Carotti, Henry, ice-cream vendor
53 M'Intosh, Mrs
Watson, W., miner
55 Penman, John, spirit merchant

(Bank Street here.)

57 Hunter, David, grocer
59 Shields, Mrs, broker
61 M'Fadyen, J., hairdresser
63 Lyle, Matthew, weaver
Buchanan, James, lathsplitter
65 Watters, Alex., spirit merchant
67 Graham, George, fish merchant
69 Bruce, Mrs Thomas
Miller, Mrs M.
71 M'Donald, Dugald, grocer

(Ladie Vennel)

73 Vass, G.
75 Orr, T.
77 Mowat, Thomas, & Sons, butchers
79 Cook, Miss K., tea rooms
81 Peacock, John S., clerk
Denovan, Robert, gardener
Ferguson, Alex., joiner
M'Farlane, John, polisher
83 Brown, Mrs M., provisions
85 Hartfield, A.
Spence, Patrick, hairdresser
87 M'Quillan, Mrs, confectioner
89 Brown, William, broker
Munro, Thos., labourer
Macaulay, Mrs A.
91 Mowat, C., butcher
93 Fraser, Mrs, confectioner
95 Smith, Mrs
97 Dalgetty, Henry, shoemaker
99-101 M'Kay, Patrick, pawnbroker
103 Comrie, Donald, miner
105-107 Bremner, Mrs
109 Holland, Mrs, broker
111 Devine, Mrs
113 Conner, Felix, miner
115 Ferguson, Peter, miner

(St John Street here.)

2 Page, James M., spirit merchant
4 Gemmell, W., fruiterer
6 White, William, cellarman
Glass, Miss
Sinclair, Peter, lorryman
Deuchart, William
M'Gregor, J.
Ferguson, Wm., lorryman
8 Kyle, Miss, fancy goods
10-12 Cullens, W. & J., butchers
14 Scully, H., cabman
Drummond, Mrs
Ging, Martin, labourer
Izatt, Alex., miner
M'Kenna, John, miner
16 Mitchell, John, spirit merchant
18 Derrick, John, & Co., brokers
20 Campbell, Dugald, butcher
22 Morrison, R., tailor and clothier
24 Lumsden, David, station policeman
Boswell, William
Barnes, Mrs
Aitken, Mrs
O'Connell, John, traveller
Finlayson, James
Mains, Samuel, bootmaker
Mackin, James, mason
Burnie, Mrs
26 Aimer, Geo., hairdresser
28 Cumming, Andrew, grocer
30 Duguid, James, dairy
32 Bain, Wm., window blindmaker
Bulloch, Mrs, broker
Fullarton, James, dairy
Noble, T., wood carver
Knowles, George, cabinetmaker
Holy Trinity Home
Youl, John, manager
32-34 Lawsons Ltd., drapers
36 Laurie, H., miner
38 Gillespie's boot shop
40 Giannandrea, B., icecream vendor
42 M'Culloch, Miss, tea rooms
44 D'Arcy, Patrick, labourer

Robertson, Mrs
Ferguson, Mrs
Keenan, Hugh, miner
Riggans, George, porter
Llewellyn, John, labourer
46 Eastmans Ltd., butchers
46½
48 Adams, J., miner
Monaghan, Michael, labourer
Reid, Mrs
50 M'Intosh, Mrs, newsagent
52 Collins, Michael
Hamilton, A., miner
54 Docherty, John, broker
56 Young, Thos., fruiterer
58 Dowell, James, chemist
60 Williamson, W. S., storeworker
Taylor, James
Dowie, Mrs
M'Ewen, Miss
Lickrish, Robert, coachtrimmer
Cameron, John, town guide
M'Que, Richard, miner
White, Mrs
Young, Thos., traveller
Haggart, Duncan, plumber
Haggart, Robert, miner
62 Ferguson Bros., grocers
64 M'Culloch, Myles, housefurnisher and undertaker
66 Harper, Hugh, cycle maker
Malley, Martin, miner
M'Glom, Patrick, mason
68 Laurie, Mrs J., spirit merchant
70 Mailer, Wm., cabinetmaker
72 Littlejohn, John, miner
Carmichael, John, labourer
Kettrick, Michael, labourer
M'Lean, J., miner
Blakey, J. W.
74 Millar, Ebenezer, barber
76 Donnoghue, J.
M'Gregor, J.
80 Adams, Alex., bootmaker
82 Galloway, W., broker
84 Lickrish, John, bootmaker
Bain, A.
(Mission Hall here.)
(Men's Club here.)
Alexander, Peter, joiner
84 Moran, John, labourer
Robertson, David, miner
86 Brown, Wm., broker
88 Bianchi, E., confectioner
92-94 Lees, Mrs, spirit merchant
96 James, Harry, butcher
98 Carson, Alex., labourer
Fallance, J.
100 Kidd, Matthew, broker
102 Easson, Wm., grocer
106 M'Nee, David, hairdresser
108 Bennett, Mrs
Cooper, David, constable
110 Bennett, Mrs, grocer
112 Paterson, Miss
114 Chrystal, James, fireman
Ferguson, J.
Johnstone, John, painter
Hislop, Gollan, painter
116 Togneri, P., icecream vendor
118 Smith, John E., linesman
Oliver, James, labourer
M'Que, P., miner
120-122 Gordon, Wm., newsagent, Sub Post Office
(Bow Street here.)

Ballengeich Road.

1 White, Thos.
2 Langford, Mrs
3 Francis, Wm., designer
4 Watchman, Wm.
5 Marshall, Wm., engineer
6 Hamilton, John
9 Brown, Mrs
Kenny, Thos., miner
10 Ward, John
Coyne, Philip, drainer
11 Thornton, Anthony, labourer
(Raploch here.)

Balmoral Place.

(Victoria Place here.)
1 Clay, Asa, master cooper
3 Reid, Wm., Douglas
5 Bain, Miss Margaret
2
4 Cochran, Mungo, banker
(Queen's Road here.)

Bank Street.

(Baker Street here.)

1 Penman, J., spirit merchant
3 Mills, Archibald, miner
5 M'Kay, Thos., labourer
2 Hunter, David, grocer
4 Copley, R. D., gardener
Bryce, John
Fulton, Hugh, miner
White, James, corkcutter
6-8 Bank Street Loan Office

(Spittal Street here.)

Bannockburn Road.

(St Ninians).

1 Cooper, Mrs
Crawford, John, nailmaker
3-5 Mitchell, W., & Sons, bakers
7 M'Naughton, A., nailmaker
M'Gregor, James, baker
9 Reid, Alex., carter
Wyllie, George, vanman
M'Callum, George, miner
M'Farlane, James, miner
11 Walls, Thos., blacksmith
13 Ewing, Mrs
15 M'Gregor, Mrs
17 Walls, jun., Thos., blacksmith
19
21 Harvey, Alex., tailor
23 Kemp, James, dairyman
27 Gillespie, Mrs D.
29 Lennox, Mrs
Caddies, Wm., miner

BRUCEFIELD PLACE

29A Stalker, John, railway clerk
Shakespeare, A., cycle agent
Ewing, Hugh, boltmaker
M'Kendrick, T., bricklayer
Irving, James F., grocer
Orr, Robert, miner
29B Smith, James
Stewart, Peter, mining contractor
Walker, Andrew, joiner
Paton, John, blacksmith
Connal, Peter, foreman
Watson, Miss

31 Chapman, Mungo, gardener
33 Paton, Mrs
35 France, Robt., confectioner
37 Wingate, Jas., roadman
Dobie, Mrs
39 Mooney, Arthur, miner
Crossen, Mrs
41 Reid, Nicol, waiter
Podmore, J., miner
43 Cram, Duncan, fireman
45A Taylor, John, dealer
47 Murray, James, miner
47A Allison, James, miner
49 Brisbane, Henry, painter
51
53 Lowrie, Mrs
55 Struthers, John, labourer
57 M'Arthur, James, dealer
61 Valentine, Wm., miner
65 Hunter, Mrs
Thomson, James, joiner
67 Campbell, John, pitheadman
69 Bennett, Wm., pitheadman
71 Brown, James, miner
73 Thomson, Thomas, joiner

2-4 Brimer, J., spirit merchant
6 Liddel, H., gas collector
8 Paton, G., pitheadman
10 Robertson, J.
Nisbet, Mrs
12 M'Naughton, Wm., weaver
14 Cameron, R., miner
16 Taylor, T., carter
18 Brodie, James
20 Cullen, John, miner
Young, A., nailer
Cook, William, miner
Gibb, J., carter
24 Taylor, D., carting contractor
Lamont, Alex., saddler
26 Kemp, Walter, roadman
Blennie, Robert, carter
Meiklejohn, D., quarryman
28 M'Farlane, W., labourer
30 Taylor, James, & Son, carting contractors
32 Dennison, Bros., confectioners
34 Watt, Andrew, labourer
Waddell, Matthew, miner
Stevenson, Robert, miner

MARIE VILLA

M'Arthur, Mrs
Denovan, John, retired
Bowie, Matthew, retired
Don, Alexander, miner

MARION VILLA
Taylor, D., insurance agent
M'Innes, Hugh, retired
Gardner, John, joiner
Gardner, T., & Son, joiners

Barn Road.

(St Mary's Wynd here.)

1-3 Johnstone, William, spirit merchant
5 Monnachan, P., labourer
7 Barsley, Mrs
9 Dunnigan, Mrs J.
2 Booth, John, signalman
M'Leod, William, fitter
4 Brown, Matthew, miner
M'Phee, William, miner
Naysmith, Alex., miner
M'Kenzie, John, lorryman
6 Smith, T., cabinetmaker
8 Wingate, Robert, miner
10 Fowler, A., engine-driver
Simpson, John, labourer
12 Mills, Peter, confectioner
20 Robertson, Robert, plasterer
M'Lean, Thomas, tailor
Young, J., engine-driver
22 Malcolm, Robert, miner
Howden, J., constable
Watson, David G., traveller
Bundy, Joseph, barman
30 Gray, David, soldier
Rafferty, Thomas, miner
Rielly, Mrs
Law, Alex., goods checker
Milne, George, labourer

(Castlehill here.)

Barnsdale Place.

Adams, John, coal merchant
Stevenson, John, miner

Barnton Street.

(Friars Street here.)

1, 3, and 5 Co-op. Society—Head Office and shops
7 Roxburgh, A., confectioner
9 M'Intyre & Pearson, printers and stationers
11 Welsh & Robb, solicitors
13 Norwell's boot shop
15 Welsh, John P., postman
Marshall, John, organising secretary
Pattison, R.
M'Lean, Mrs
Morrison, Miss
Refuge Assurance Society District Office
Kildare, Henry, insurance superintendent
Clark, A.
Hampton, William, manager
17 Buttercup Dairy Co.
19 Hay, J. M., musicseller
21 Wingate, John, printer
21a Mundell, David, joiner and undertaker
23 Buchanan, James, fish and game dealer
25 Fairley, Miss, confectioner
27 Bennett, Mrs R.
Henderson, W., engineer
Liddle, George, assistant insurance superintendent
Archibald, John, writer
Currie, Dan., jeweller
29 Henderson Bros., motor and electrical engineers
31 Mundle, E., hatter and hosier
33 Lennox, John, flesher
35 Harley, C., ironmonger
37 Symons, Mrs
Dewar, Andrew, solicitor
Taylor, Mrs
Hay, Mrs A.
Sleight, Mrs M.
Dun, J., commercial traveller
Buchanan, A. W., clerk
39-41 Lipton's, Ltd., grocers
43 Borrowman, Mrs, milliner
45 Harvey, R. & M., restaurant
47 Hosiery Manufacturing Co.
49 Fisher, Alex., draper

(Princes Street here.)

51 Hunter, John, publican
53 Salmond, R. W., shirtmaker
55 Allan, Misses, tobacconists
57 Gilmour, D., bootmaker
59 Copley, R., jobbing gardener
61 Elliot, Mrs
Borrowman, A. C., milliner
Horsburgh, Geo., baker
63 Gardiner, J. A., milliner
65 Bennie, A., butcher

Stirling Sentinel

The Popular Local Paper.

Has the largest circulation of any paper in Stirling and District.

SOON TO BE AGAIN ENLARGED.

NEW FEATURES ADDED

UNRIVALLED MEDIUM FOR ADVERTISERS.

BEST RESULTS. MODERATE CHARGES.

Published Tuesday Afternoon. **Price One Halfpenny.**

The Visitor.

For Bridge of Allan, Dunblane, Doune, & Callander.

NO OTHER PAPER SO EFFECTIVELY COVERS THIS DISTRICT.

Published Thursday Afternoon. **Price One Halfpenny.**

Publishers—M'INTYRE & PEARSON

(Successors to Cook & Wylie),

9 BARNTON STREET, STIRLING.

Telephone 269.

Efficiency *Experience*

WE are daily handling all classes of Legal, Commercial, and General Printing, and invite your enquiries at all times.

¶ Our equipment is comprehensive, including Printing, Die-Stamping, Bookbinding, and Stereotyping.

M'INTYRE & PEARSON,

9 Barnton Street,
and 45 Murray Place, STIRLING.
And at New Road, DUNBLANE.

Equipment *Promptitude*

67 Strang & Co., outfitters
69 Kinnaird, Annie, tea rooms
71 Buchanan, J., fish merchant
Marshall, Miss, dressmaker
Henderson, J., painter
Oswald, Mrs J.,
Findlay, J., compositor
(Irvine Place here.)
Viewfield Church
Donaldson, W., sculptor
(Maxwell Place here.)
2 Somerville, William, news-agent and tobacconist
4 Millar, A. M., milliner
6 Mackieson, Joseph W., hair-dresser
8-10 Nisbet, H., dairyman
10 Brown & Murray, solicitors
Gibson, Mrs
Cowan, Mrs M.
Liston, Miss
Duffy, Jas., foreman grocer
12 Skinner, J., pharmacist
14 Arthur, George, draper
16-18 Macewen Bros., grocers, wine and spirit merchants
20 Brown, John, solicitor
Hamilton, J., dentist
Kennan, Mrs
Bremner, S., fish merchant
Buchanan, Mrs
Dawson, J., warehouseman
Fenton, W.
22 Singers Sewing Machine Co.
24 Shakespeare and Chalmers, cycle and motor cycle engineers
26 Shennan, B. D., bootmaker
28 Fenton, Jas. H., watchmaker and jeweller
30 M'Intosh, A., blacksmith
Dewar, Mrs
Bain, Mrs
Miller, Miss, dressmaker
32 Davidson, Jas., fruiterer and florist
34 Hairdressing Saloon
36 M'Clelland, Tyndall, licensed grocer
38 Carlin, Robt., purveyor and confectioner
40 Docherty, J., slater
Shakespeare, E.
Martin, Mrs
Buchanan, Mrs
Fairley, Mrs
Ramsey, Mrs
M'Que, Mrs
Buchan, A.
42 Forrester, Mrs Arthur, fish and game dealer
44 Bulloch, Geo., antique dealer
46 Morrison & Taylor, solicitors
48 County Council Offices
Cox, D., road surveyor
Barr, J., sanitary inspector
M'Kenzie, Donald, traveller
Carlin, Robt., purveyor and confectioner
M'Lellan, H. D., solicitor
50 Gentles, T., & Son, saddlers
52 Wilson, Miss, school teacher
Hendry, Mrs.
Johnston, Mrs George
Lowden, J.
Sands, dentist
54 Martin, Mrs, stationer
56 Dowell, J., tailor & clothier

Bayne Street.

(Cowane Street here.)
1 Speirs, William, carter
Brogan, John, rubberworker
Cairns, Robert, guard
3 Aikman, William, joiner
5 M'Andrew, David, lorryman
Lindsay, Charles, plasterer
M'Pherson, Alex., roadman
Haggerty, Thomas, engineer
7 Mallet, John
M'Kenzie, Mrs
(Bruce Street here.)
14 Oliphant, Archd., wholesale confectioner
12 Carmoodie, Thomas, mining contractor
Raphael, David, labourer
M'Glashan, James, vanman
Kerr, Peter, railwayman
Tainsh, John, plumber
Webster, Alex., goods guard
Sutherland, Jas., platelayer
Porter, William, draper
Stevenson, J., carpet weaver
Hughes, B., miner
Jackson, Mrs

Kennedy, J.
Westwater, Miss
10 Noblett, Percy, miner
Agnew, John, painter
M'Donald, Philip, miner
Reid, Thomas, miner
Reekie, Walter, tailor
Rennie, James, cooper
Sodden, Charles, baker
Anderson, Archibald, miner
Clubb, Wm., linesman
Scully, L., rubber worker
Ellis, Jas., brakesman
Gilroy, Smith, miner
Soutar, Mrs
Hunter, John, blacksmith
Young, Mrs
Ross, John, labourer
8 Williamson, Alex., tailor
M'Laren, Mrs
6 Ferguson, John, vanman
M'Innes, Geo., cabinetmaker
4 M'Laren, Mrs Agnes
M'Gowan, D., platelayer

Bellfield Road.

(Newhouse here.)

1 Taylor, J., schoolmaster
3 Ferguson, Adam, retired
5 Bain, W., photographer
7 Banks, W., retired
9 Phillips, James, musicseller
11 Mackay, J. S., traveller
2 Cook, Miss
4 Paul, A. T., draper
6 M'Intosh, Jas F., bootmaker
8

(Randolph Road here.)

Berkeley Street.

(Lennox Avenue here.)

2 Third, Alexander A., science master
4 Bruce, Miss A.
6
8
10
12

Borestone Crescent.

1 Gourlay, D. P., insurance agent
Burnet, James
9 Johnstone, James, miner
Heeps, James, miner
M'Nair, J.
Horne, T., miner
Arbuckle, A., miner
Smith, J., miner
Sloan, H. miner
Murphy, J., miner
11 Miller, William, miner
Nimmo, James, miner
Patterson, Jas., labourer
Meldrum, T., labourer
Paterson, A., saddler
Robertson, J., waiter
Stirling, A., miner
13 Don, A., chauffeur
M'Allum, M., miner
Gardiner, W., millman
Leitch, A., forester
Weatherston, W., gardener
Menzies, W., foreman
21 Sands, R., insurance superintendent
Reid, Mrs
Murdoch, J., labourer
Wright, William, miner
23 M'Allister, John, joiner
37 Lees, George, miner
Houston, J.
Renwick, A., draper
Taylor, D., miner
Haley, Mrs
39 Wilson, J., plasterer
St Ninians Football Club Ground
France, A., fish merchant

Borestone Place.

2 Paterson, Mrs
4 Reid, Mrs
Holden, James, miner
6 Murdoch, Alexander
10 Davidson, Duncan, miner
Currie, John
12 Bennett, photographer
14 Walker, Robert, traveller
16 Hay, James
20 Mann, James, carter
22 Gallacher, William, miner

24 Thornton, John, quarryman
28 Blair, Mrs
28 Wardrop, William
30 Campbell, J., commercial traveller
Morley, Henry, artist
9 Duncan, George
11 Peacock, George
13 Welsh, James
Whyte, Wm., Hollybank

Bow Street.

(St John Street here.)

1 O'Brien, Thomas, bootmaker
3 Neil, James, butcher
5 Kidd, Matthew, broker
7 Morgan, Thomas,
9 Giannandrea, B., ice-cream vendor
11 Barr, George, hairdresser
13 Hume, John, newsagent
15 Bremmer, Thomas, painter
Ryan, Thomas, broker
17 Nimmo, Miss M., draper

(Baker Street here.)

2 Barr, George, hairdresser
4 Coan, Thomas, labourer
Gaerty, John, labourer
M'Mahon, John, hawker
M'Coll, B., labourer
6
8 Ryan, Thomas, broker
10 Malley, Michael, miner
Upfold, J., miner
Campbell, J.
Welsh, J., labourer
12 Henderson, H., grocer
14 Barclay, C.
Harper, Charles, miner
Smith, J., painter
Coyne, Wm., labourer
Machar, John, mason
Young, George, carter
M'Figgins, John, painter
Haney, Thomas, slater
Leonard, Patrick, labourer
16 Allan, John, broker

(Broad Street here.)

18
20 Cairney, Daniel, labourer
Convery, Patrick, mason
Glancy, Alex., labourer
Fraser, Mrs
Welsh, Richard, labourer
Price, Mrs
22 Menzies, R., & Co., grocers

DARNLEY'S HOUSE

24 Nelson, J.
Hutchison, John, porter
M'Callum, William, tailor
Martin, Peter, porter
M'Manus, M., labourer
Fowler, Mrs
Dobbie, Mrs
Blair, Archibald, compositor
26 Finlayson, Miss K., dairy
28 Henderson, Miss, newsagent
30 Ferguson, Andrew, plumber
Yule, William, labourer
M'Neil, Miss
Henderson, A., compositor
Cattanach, Mrs
Girvan, John, miner
30-32 Simpson, William, pawnbroker
34 Christie, Laurence, butcher

(St Mary's Wynd here.)

Bridge Lane.

(Lower Bridge Street here.)

1 Kemp, H., fisher
2 Taylor, J., contractor
3 Beaton, fisher
10 Taylor & Sons, carting contractors
12 Marshall, J., contractor
Gardiner, John,
Hill, James, painter
M'Rorrie, J., vanman
14 Cameron, D., stableman
Smith, C.
Gow, William, plumber
M'Nie, D., engine-driver
16 Adams, A., surfaceman
Mitchell, J., railwayman
Anderson, Mrs
Sheddon, W., miner
18 M'Donald, J., grocer—"Elsternwick"

(Wallace Street here.)

Bridge Street (Upper).

(St Mary's Wynd here.)

1 Green, Thomas, labourer
3 Currie, John, labourer
5 M'Arthur, Mrs
7 Melrose, James, maltster
9 Kay, Mrs
Gentles, James, saddler
Keyden, Mrs
Hamilton, John H., insurance agent
11 Skeoch, Rev. Thos., minister
15 Roman Catholic Church
17 Smith, Right Rev. Monsignor Canon John, V.G.
Rattrie, Rev. Father R. J.
Heaney, Rev. Father James
19 Croall, Miss, — Whinwell Orphans' Home
21 Harvey, William
23 M'Aree, David, draper

(Glencoe Road here.)

71 Campbell, Robert, labourer
Longair, James, baker
M'Farlane, Peter, miner
Shankland, Thos., carter
73 White, Mrs
75 M'Donald, Geo., miner
Campbell, James, carter
77 Stirling, Mrs
M'Kay, Alex., butcher
Faull, Charles, miner
Kinnimonth, Geo., carter
79 Porteous, George, vanman
Dolan, Francis, miner
Dawson, Mrs
Ross, William, painter

(Lower Bridge Street here.)

2 Humes, John, miner
Sullivan, Thos., hammerman
4 Anderson, James Paton, violinist
Colquhoun, John, labourer
6 Duncan, Frank, labourer
8 Duncan, Mrs Charles
Clark, James, joiner
10 Morrison, James, joiner
Lamb, Mrs
Hart, John, brakesman
Finlayson, Mrs J.
Turner, William, shepherd
Tainsh, James, coach painter
Curr, James, coach trimmer
Stevenson, William, painter
Hendry, Geo., brushmaker
Hynd, Henry, tailor
Charleston, John, labourer
Honeyman, Mrs
Henderson, Robert, tailor
Chalmers, William, coach-builder
12-14 Simpson, Wm., fruiterer
Forsyth, Jas., retired clothier
Taylor, Mrs
16 Kinnaird, William, butcher

(Queen Street here.)

(Pillar Letter-box here.)

26 Murphy, Neil, insurance agent
28 M'Crae, Miss
Allerdice, Chas., yardsman
Brownlee, John, town labourer
Duncan, Charles, painter
Dunn, Thomas, painter
28A Kelly, Patrick, labourer
30 M'Lachlan, Mrs
Danskin, Miss
32 Houston, Robert, lathsplitter
Battison, Mrs
Marshall, Miss
Stirling, Thos., corkcutter
Munro, Miss
34 Primrose, Mrs
36 Nicol, Miss
38 Carse, William, hammerman
Wiggins, Mrs
Donald, Alex., miner
Drummond, James, cooper
40 Duncanson, Wm., blacksmith
42 Ferguson, Daniel, janitor
Clark, Jas., engine-driver
44 M'Quat, William, guard
Eadie, Miss, dressmaker
M'Rorie, Thomas, draper
Dawson, John, fireman
46 Martin, Mrs
48 York, Richard H., traveller
Taylor, Mrs M.
50 Jones, W. E., postal overseer
Weir, Alex., civil engineer
52 Guthrie, Mrs
54 Simpson, Wm., pawnbroker

Bridge Street (Lower).
(Upper Bridge Street here.)
1 Kemp, Thomas
3 Hughes, J.
5 Hunter, A., carter
7 Campbell, J., carter
9 M'Adam, H., butcher
11 Brown, Thos., miner
Davidson, Andrew, joiner
Main, William
Wylie, T., traveller
13 Yorston, W., organist
Denovan, D. C., barman
M'Innes, D., baker
Roy, W., engine-driver
Anderson, F., engine-driver
15 Haxton, W., engine-driver
Ferguson, W., labourer
Griffiths, W., blacksmith
Stirling, D., vanman
Mitchell, J., storeman
Greenhill, A., fisher
Marshall, J., tailor
29 Shoat, A., insurance agent
31 Dawson, R., fireman
Duncan, J. G., grocer
Hastie, Mrs
Battison, A., porter
Miller, G., rubberworker
33 Robertson, Mrs
35 Dunk, W., miner
37 Henderson, W.
39 Duncan, J. G., grocer
41 Moir, R.
45 Henderson, J., labourer
Gilvear, W., dairyman
47 Henderson, G., janitor
53 M'Gregor, J., forester
Campbell, J., retired
Adams, J., miner
Conway, C., signalman
Menzies, Mrs M.
Peters, T. W., vanman
Symonds, J., engineer
55 Fenwick, And., contractor
Ferguson, P.,
Roy, Andrew, grocer
M'Figgins, W., painter
M'Donald, Mrs
Jackson, Alex., inspector of postmen
Mackie, E., guard
Murdoch, A., cartwright
57 Brunton, W.
Lindsay, W., Bible reader
M'Farlane, Alex.
M'Kenzie, J., engine-driver
Kelly, P. H., manager
Comrie, D., baker
Gibson, A.
Baxter, John, joiner
(Albany Crescent here.)
61 Young, Mrs, porter and ales
63 Ferguson, W.
65 Russell, R., miner
67 Simpson, J., labourer
69 Littlejohn, B., gardener
71 Blacklaw, D., fish merchant
73 Ferguson, Mrs
75 Coleman, R., rubberworker
77 M'Ewan, J., engineer
79 Pryde, Thos., lawyer
81 Young, Miss
Wentworth, A., boatman
83 Blacklaw, Mrs W., general merchant
(Winchel Place here.)
(Laurencecroft here.)
85
87 Heggie, Mrs A.
Tunnoch, Thos.
Stewart, Thos., brushmaker
Mulrain, A., foreman
89 Stewart, D., butcher
Lamb, A., brushmaker
Given, Alf., draper
Howie, S., carter
93 M'Lean, Mrs, general merchant
95 Daily, J.
Crawford, T., joiner
97 Spiers, W., miner
Lowden, J., traveller
Currie, J., carter
97½ Spalding, John, plasterer
99 Wilkins, R., labourer
101 Campbell, J., baker
103 Fisher, R.
Gow, P.
M'Leod, J., rubberworker
105 Brooksby, Mrs F.
Christie, Miss
Sime, Mrs
Gardiner, C., goods guard
Payton, Mrs
Conely, Miss

107 Brown, J.
Christie, A., cooper
111 Ferguson, Miss
Mathieson, Mrs M.
Smith, D., carter
M'Kenzie, A. rubber-worker
Galloway, Mrs J.
M'Ewan, A., cooper
Rankin, D., contractor

(Bayne Street here.)

2 Porter, W., spirit merchant
4 Gray, H., wool sorter
Watson, George
6 Coburn, W.
Reid, A., miner
Sanaghan, B.
8 Fairley, E.
10 Lindsay, A., mason
12 Farquharson, J., barman
Gray, W. J., basketmaker
14 Welsh, J., labourer

(Union Street here.)

16 Miller, E. W., lineman
Allerdyce, Mrs
24 M'Ewan, A., fitter
Drummond, Miss
26 Rodgers, W., gardener
Fyfe, J., surfaceman
44 M'Nab, C., miner
Barclay, T.
46 M'Lellan, A.
M'Carron, R.
James, Mrs R.
48 Lawson, J., bootmaker
50 Higgins, P.
52 Baird, D., butcher
Oram, R.
54 Forbes, J., painter
M'Nab, D., carter
56 M'Lachlan, D., mason
Bowie, G., carter
Smith, M.
58 Drummond, R., fitter
60 Gilfillan, J., carter

Bridgehaugh

(Old Bridge)

Rae, H., signalman, New Bridge Cottage
M'Laren, H., surfaceman, New Bridge Cottage
Esslemont, Alex., thrashingmill owner
Raines & Co., Ltd., thrashingmill owners
Welsh, W., rubber worker
Lauder, Mrs A.
Hutchison, Nurse
Dewar, James, ironmonger
Ferguson, J.
Whitehead, Thos., railway guard
Hood, William, gardener
Glasgow, W., miner
M'Kay, Robert, fitter
Gray, W. J., basketmaker
Kennedy, J., miner
Mitchell, D., joiner
M'Cormack, J., postal clerk
White, J., postal clerk
Brown, Miss

Broad Street.

(Bow Street here.)

1 Stirling Co-operative Society,
3 Jenkins, Mrs
Walker, Robert, sawyer
Stewart, Alex., lorryman
Given, John, postman
Gardner, John, mason
Cowie, John, constable
3-5 Taylor, J. G., ironmonger
7 Buchanan, John, grocer
9 Buchanan, James, lathsplitter
Miller, Wm., painter
Clark, Wm., painter
Conway, Hugh, labourer
11 Shields, J., bootmaker
13 Stewart, J.
15 Neil, James, baker
17 Robertson, John
M'Donald, H.
19 M'Callum, Mrs, provisions
21 Harkins, J.
23 M'Ewan, J.
Conway, James, labourer
M'Farlane, P., labourer
Brannan, Thomas
Cowan, Arch., gardener
Jude, Alex., painter
Docherty, Mrs
Wylie, Wm., carter
Taylor, Wm., miner
M'Kenzie, John, labourer

Galloway, Miss
Healy, Patrick, labourer
Gray, Mrs
Harkins, Martin, labourer
Lawson, Alexander
Murphy, Michael, labourer
M'Farlane, P., labourer
25 Heeps, J.
27 Unsworth, J.
35 Burgh Police Office
37 Parochial Board Office
Court Room
Gilmour, George, police inspector
41 M'Creadie, Ed., gardener
43 Allan, Peter, hairdresser
45 Scott, James, engine-driver
Kinnaird, Miss
Johnstone, James
M'Lachlan, Mrs, provisions

(Church Wynd here.)

(St Mary's Wynd here.)

2 Tartolano, M.
4 Riach, M.
6 Watt, Peter, grocer
8 Anderson, Mrs
Donnachie, P.
Galloway, Wm., joiner
Peebles, Thomas
Ferguson, Wm., labourer
M'Adam, Samuel, labourer
Newlands, Peter, labourer
Robertson, John, labourer
Wylie, John, carter
10 Janetti, J., icecream vendor
12 M'Arthur, Mrs, provisions
14 Lyons, Peter, miner
M'Donald, W., labourer
Richardson, Mrs
16 Welsh, Edward, provisions
18 Brock, D., spirit merchant
20 Campbell, Miss
Forson, Roberts, labourer
Kelly, Michael
Melville, Patrick, miner
22 Kelly, P., provisions
24 Cattanach, John, plumber
Duthie, John, blacksmith
Fulton, Thomas
Gilchrist, James, plasterer
Marshall, Robert, miner
Neilson, John, labourer
Richardson, John, porter
Whitehead, S., painter
26 Kaney, Thomas, labourer
30 Bowie, Andrew, labourer
Myles, David, miner
32 M'Manus, M.
34
36 Allan, John, labourer
Barrie, Hugh
Carruthers, M., labourer
Horne, Patrick, labourer
Murray, Patrick, labourer
Dougall, John, painter
38 Comrie, J.
40 Munro, Mrs,
Snedden, James, tailor
Shaw, L.
42 Greig, Andrew S., spirit merchant
44 Allan, George
Galashan, David, upholsterer
Jack, Robert, butcher
Innes, Mrs
Kerr, William, plumber
48 Brock, David, spirit merchant
Dempster, W., cabinetmaker
Finn, John, labourer
Kidd, Mrs A.
Paterson, Miss
52 Bayne, Charles, painter
Dormer, William J.
Kidd, B., tailor
MacNicol, James, clerk
Wallace, John, watchmaker and jeweller
54 Williamson, James, baker
58 Cunningham, William

(Mar Place here.)

Bruce Street.

(Douglas Street here.)

1 Ramsay, Jas., engine-driver
3 Shirra, Charles, postman
Ross, Thomas, sculptor
Menzies, J., engine-driver
Legge, A., constable
M'Donald, Duncan, tailor,
Robertson, Charles, engine-driver

5 Cunning, David, postman
M'Kenzie, John, postman
Tainsh, Geo., goods guard
Teasdale, C., rubber worker
Eaglesome, J., baker
Wingate, Misses
7 Marshall, Mrs
Taylor, John, plumber
M'Kenzie, J.,
Abercrombie, J., plumber
Chalmers, Mrs
Mills, Mrs
9 Louden, Mrs
Fraser, Miss
M'Laren, Daniel, baker
M'Culloch, Miss
Anderson, J., engine-driver
Munro, Andrew, porter
11 Simpson, Mrs Jas.
Fenton, J. H., watchmaker
Denovan, Mrs
Duncanson, W., motorman
Cunning Miss M., milliner
Bryce, J., foreman porter
13 Gourlay, James, plumber
Hall, George, guard
Dyball, Robert, draper
Campbell, Robert,
Brown, Allan, butcher
Murray, Mrs
15 Leckie, W., insurance agent
M'Donald, J., engine-driver
M'Innes, David, tanner
Philip, John, joiner
King, Jas., railwayman
Pillans, W., gardener
17 Lennox, Colin, painter
Robertson, Mrs J.
Cook, Jas., foreman
Russell, David, baker
Stirling, Peter, signalman
Macpherson, Wm. S., joiner
19 Thomson, R., storekeeper
Christie, Miss, typist
Clark, Robert, gardener
Davidson, J., ladies' tailor
Charleston, George, plumber
M'Innes, Mrs R.
(Bayne Street here.)

2 Cairns, James, vanman
Wilson, J., tailor
Matchett, R., clerk
Wallace, P., constable

4 Caution, Mrs
Gemmel, J., miner
M'Laren, John, shepherd
Bradford, M. W., teacher of piano and music
6 Heslop, Robert, plumber
Shields Mrs
M'Naughton, Mrs
Weir, T. B., stationer
Stewart, Michael, engine-driver
M'Nichol, J., coachman
8 Stewart, Charles
M'Indoe, Thos., blacksmith
Blackadder, John, traveller
Sinclair, Peter, waiter
Proudfoot, Robert, insurance agent
Brown, Thomas, draper
10 M'Culloch, Thomas, grocer
Leslie, Geo., insurance agent
Wright, J., engine-driver
Mathie, H., general draper
Stewart, Peter, grocer
Brown, Jas., clerk
12 Fairley & Co., Jas., textile manufacturer's agents
Bird, Alex., agent
M'Laren, Wm., engine-driver
Thomson, Duncan, butcher
Shaw, William C., traveller
Taylor, Mrs C.
Jenkins, J., baker
14 Thomson, Charles
Ramsay, James, clerk
Webb, Robert F., clerk
Denovan, Mrs
Buchanan, Robert, baker
Wallace, John, engine-driver
16 Campbell, William M., postman
Stewart, John, mason
Cameron, Alex, tailor
Hunter, D., Salvation Army insurance agent
Neil, James, butcher
18 Kerr, James, coachman
M'Laren, A., engine-driver
M'Intosh, Mrs D.
Dawson, J., cashier
Thomson, Mrs D.
Campbell, J., tailor's cutter
20 Campbell, J., insurance supt.

Noble, Geo., musician
M'Adam, Hugh, butcher
Campbell, J., clerk
Baillies, J., rubber worker
Spittalmyre Bowling Green
22 Campbell, Robt., tailor
Hutchison, James, town's workman
Milne, John, traveller
Kettle, James, grocer
Ross, Archd. A., hairdresser
24 M'Kerchar, J., police inspector
Brown, Mrs
Aitken, J., linesman
Henderson, Thomas, joiner
Malcolm, Thomas, clerk
(Union Street here.)

Burghmuir.

1 Reid, Mrs Peter
Connor, James, weaver
Scotland, William, engine-driver
13 Allan, Miss, dressmaker
15 Somerville, Jas., tailor and clothier
15½ Wallace, John, postman
17 Marr, George, signalman
19 Crowe, David, fitter
(Nelson Place here.)
21 Macpherson, William, Co-operative manager
23 Gordon, George, joiner
(Colquhoun Street here.)
29 Miller J. & J., brewers
31 M'Laren, Peter, warehouseman
33 Gerrard, D., cabinetmaker
35 M'Farlane, Malcolm, vanman
37 Graham & Morton, cabinetmakers and upholsterers
39 Luke, Archibald, vanman
41 Scottish Guild of Handicraft
(Linden Avenue here.)

Burnside Street.

4 Heggie, Alexander
Dingwall, Mrs M.
Connel, John, miner
Hutton, William, clerk
6 Duncan, William, check-weighman
Thomson, George
Strang, John, joiner
8 Cumming, Robert, miner
Crowe, D., patternmaker
M'Kenzie, J., motor driver
Robbie, David, fireman
10 Brisbane, Thomas, engine-driver
Gray, Thomas, checkweighman
Lewis, William, upholsterer

Castle Esplanade.

(Mar Place here.)
Lees, Thomas, sexton
1 Buchan, Miss
2 Hamilton, George W., Castle hotel
4 Lees, Mrs
Bryson, Adam, mechanic
Lenton, William
Dougall, J., clerk
(Castle here.)

Castlehill (Upper).

1 Neilson, Peter, miner
17 Arnot, Mrs, grocer
37 McDonald, Daniel, miner
39 Honeyman, Robt., labourer
41 Billington, James, jun.
43 M'Vey, John, labourer
24 Billington, James, retired
M'Kay, William, labourer
26 Honeyman, Mrs
28 Bewley, Henry, miner
30 Honeyman, P., fireman
32 Gardner, Lewis, mason
34 Muir, Mrs, grocer
36 Gardner, Peter, motor hirer
38 Bremner, Alex., millworker
40 Burgess, Andrew, guide
Cannon, Patrick, miner
Harvey, Alex., labourer
M'Avoy, John, porter
42 M'Vey, John, hawker

MITCHELL PLACE.

44 Kenny, Edward, labourer
Henderson, John, miner
Mitchell, J.,
Watson, James, labourer

46 Henny, Michael, waterman
Fowler, Andrew, miner
Stewart, Thomas
48 Gardner, Mrs
50 Gunn, James, guide
52 Cook, Patrick
(To Raploch here.)

Castlehill (Lower).

(Barn Road here.)
7 Allan Park Mission Hall
33 Sweeney, James, miner
35 Webster, Mrs
37 Dowell, John, watchman
39 M'Nab, Alex., carter
2 Easton, Robert, miner
Fowler, Andrew, roadman
6 Mitchell, A., miner
Monteath, E., dairyman
Paterson, John, miner
Denham, Thomas
12 Pirrie, Alex., carter
Smeaton, Andrew, miner
Johnstone, Thos., miner
14 M'Aulay, Peter, miner
16 Lyons, Robert, labourer
M'Gregor, P., engine-driver
Wilson, Thomas
18 Adams, Mrs
M'Culloch, James
20 Stewart, Mrs
Weston, Mrs
22 M'Donald, Charles, miner
24 Cassidy, James, labourer
30 Monteath, Ebenezer, gas-worker
32 Bundy, John, storeworker
40 Welsh, John, labourer
42 Welsh, James, labourer
44 M'Kenzie, Mrs
46 Fowler, Colin, miner
Devlin, John, miner
48 M'Donnagh, Frank, miner
Reid, John, bricklayer
50 Peddar, Mrs
Rabbit, Michael
52 Pearson, John, miner
54 Cannon, James, miner

Cecil Street.

(Linden Avenue here.)
Sinclair, Daniel, joiner
Gilliespie, David

Church Wynd.

1 Aitken, W.
Stevenson, T.
3 Turner, John, labourer
5 Cannon, M.
7 Monnachan, Michael
Robertson, Miss
Hall, Samuel, hawker

Clarendon Place.

(Albert Place here.)
1 Calder, Mrs
3 Maclean, Mrs Eben.
5 M'Call, R. J. W.
(Abercrombie Place here.)
7 Forsyth, G., agent, railway carriers
Swan, Miss
9 Welsh, Mrs
11 Lucas, Dr Katherine R. M.
13 Agnew, Mrs
15 Skene, Alex. A., retired
17 Paton, Thos. D., livestock salesman
Primrose, W. H., engineer —"Westray"
Steel, J. Dickson, C.A.—"Parkly"
19 Murray, J. G., solicitor
21 Baker, Edmund, art master
2 Barr, J., surveyor of taxes
4 Young, Mrs A.
6 Tennent, Robert
(Victoria Square here.)
10 Brown, Rev. R. P.
12 Kidston, R., LL.D., F.R.S.
14 Risk, Misses
16 Drummond, Miss E.
18 Adam, T., County Medical Officer
20 Whytt, A., M.D., physician
22 Tasker, Captain John
24 Dobbie, William A.
26
(Park Avenue here.)

Clifford Road.

(Newhouse here.)
1 Brodie, Peter, baker
2 Reid, Mrs R.
3 Johnstone, John, fishmonger

4 Easton, Miss
5 Dow, Wm., hatter
6
7 Reynolds, B., builder
8 Somerville, W., ironmonger
(Randolph Road here.)
9 M'Aree, Robert, draper
10 Carson, D. R., painter
11 Jenkins, John, solicitor
12 M'Ewan, Miss
13 M'Kay, Thos.

Coburg Avenue.

(Millar Place here.)
1 Forbes, A. G., banker
3 Jamieson, Miss
5 James, D. T., teacher
7 Smith, A. W., commercial traveller
9 Turner, A., engineer
11 Gourlay, Wm., builder
13 Brown, William, draper
15 Skinner, J., chemist
17 Campbell, Mrs
19 King, W. T., commercial traveller
21 Shawcross, J., clerk, I.R.
23 Bradley, C. K., Inland Revenue
25 Anderson, A. F., salesman
27 Clarke, R. A., clerk
29 Elder, Adam, retired
Ochil View Lawn Tennis Courts
2 Cairns, John, commercial traveller
4 Hunter, D. H., surveyor, I.R.
6
8 Hagemann, Mrs
(Alexandra Place here.)
10 Johnston, Jas., timber merchant, Park View
12 Malcolme, Mrs
(Forrest Road here.)

Colquhoun Street.

(William Place).
(Burghmuir here.)
1 Walker, James, painter
Stevenson, James G., weaver
Spowart, William, traveller
Kay, Lodvick
2 Jerome, Bertram J., weaver
Harvey, William, painter
Watt, Alexander, fireman
Drysdale, David, engine-driver
3 Paterson, William
Small, John, fireman
Hepburn, Charles, miner
Reid, William, upholsterer
4 Bruce, Edward, miner
Henderson, John, clerk
Shaw, John M., postman
5 Ramsay, George, painter
Robertson, Robert, plumber
Cooper, David, cabinetmaker
Sharp, James, linotyper
6 Brisbane, Henry, engine-driver
Donachie, J., engine-driver
Walker, John
Gilvear, James, barman
7 Thomson, John, mechanic
M'Lellan, Alexander, miner
Johnstone, Thomas, miner
Ogilvie, John, upholsterer
8 Harley, John, painter
Pollock, John, signalman
Samson, William, fitter
Thom, Alexander, miner
Papworth, J. W.
(Burnside Street here.)

Corn Exchange Road.

(King Street here.)
Reyburn, W. M., banker
Public Library
Waugh, W. G., librarian
M'Kinlay, Archibald, lorryman
Walker, John, baker
Johnstone, W., spirit merchant
Livingstone, Thos., cabman
Corn Exchange Hall

Cornton Road.

(Wall Letter-box here.)
Thurman, John E., Forth Bridge Mills

Rubber Co. of Scotland, Ltd., Forthvale Works
Gorst, J., manager
Brown, A., molecatcher

Cowane Street.

(Queen Street here.)

3 Milne, Alex., saddler
5 Dawson, Mrs M.
13 Hunter, W., surfaceman
M'Kenzie, J., porter
Cuthiell, G., foreman signal fitter
Colquhoun, Miss Jane
Mitchell, Mrs
Risk, Margaret, charwoman
15 Ferguson, Mrs,
Imrie, D., retired
M'Innes, J., fireman
Millar, J., plasterer
M'Donald, Mrs
17 M'Gregor, Margaret
Wilson, L., machinist
Wright, A., plumber
Bowie, T., retired
Black, Mrs H.
Melville, Mrs Agnes
19 Campbell, A. D., plumber
Robertson, C., tailor
Imrie, G., fireman
Bowie, A., clerk
M'Kenzie, Mrs
Farish, Mrs, store worker
23 Gall, A., stone dresser
Begbie, J., clerk
Donald, R., town's workman
Boag, Mrs
Gardner, Miss
Bremner, A., tailor
25 M'Master, Hugh, foreman carter
M'Intosh, Mrs, T. B.
M'Kechnie, Geo., tailor
Munnoch, W., tailor
Squair, Duncan, postman
25 Dow, R., labourer
27 Phillips, B., surfaceman
Halley, Mrs
Craig, Robt., machineman
M'Connachie, Mrs
Morton, James, baker
29 Robertson, J., joiner
31 Monteath, J., gasworker
33 Sutherland, J., lorryman
35 Dougall, W., coachpainter
Ross, James, plasterer
Anderson, A., town's workman
MacLachlan, John, butcher
Given, John, jun., postman
Mackay, William, baker
Begbie, Mrs
Taylor, Miss M.
Taylor, Miss
37 Shaw, John, bootmaker
39 Paterson, R., town's workman
41 Dewar, Miss, confectioner
43 Duthie, Mrs
Cannon, M., storeman
Duthie, W., foreman porter
Taylor, J., tailor
Bryce, Mrs
Arthur, T., cabinetmaker
43½ Watson, Miss Sophie
Mather, J., chief yardsman
Robb, William, porter
Horne, J., retired
Simpson, J., yardsman
M'Arthur, W., house painter
45 M'Donald, Hugh, labourer
47 Walker, J., retired
Scott, D., retired
Laing, Miss
Baird, J., blacksmith
MacMillan, Geo., groom
Steel, J., vanman
Bayne, W., sawmill worker
49 Spiers, James, grocer
49½ Shennan, J. W., bootmaker
51 Greenhill, D., fisherman
Meiklejohn, P., dairyman
Galloway, Mrs
Cormack, Mrs
53 Meiklejohn, P., dairyman
53½ M'Donald, C., watchmaker
Marshall, W., rubber worker
M'Donald, J., gardener
Duncan, John, millworker
Izatt, J., butcher
Rawding, Thomas, retired
Morran, John, labourer
Richards, Henry, retired
Steele, John, Corporation engine-driver

55 Dick, L., hardware merchant
57 Dick, Alex., plasterer
59 Johnston, Mrs
Cousin, D., plumber
Anderson, R., plumber
Crerar, Mrs
Whyte, Wm., draper
Gray, Mrs
M'Gregor, Miss Margaret, dressmaker
Ogilvie, Miss Helen
Abercromby, Mrs
Welsh, R., lineman
61 Clink, Wm., warehouseman
Stirling, J., joiner
MacFarlane, J., baker
M'Donald, John, storeman
M'Callum, Andrew, blacksmith
Lorimer, J. F., cabinetmaker
63 Wilson, James, vanman
Tetstall, Mrs
Stewart, Miss C., machinist
Mitchell, A., cabinetmaker
Territorial School
West U.F. Church

(Bridge Street (U. & L.) here.)

(Wallace Street here.)

2 M'Gregor, John, wine and spirit merchant
4 Nardini, E., ice-cream merchant
Henderson, Mrs Alex.
Hood, J. W., draper
Hood, J., baker
4½ Nardini, E., confectioner
6 Henderson, Mrs, merchant
8 M'Arthur, A., fireman
Mowat, T., butcher
Henderson, Mrs
Henderson, Miss Mary, tailoress
Scobie, Mrs, nurse
12 Dewar, J., joiner
14 Hood, Mrs, Helen
Robb, Wm., dairyman
Ferguson, P., cooper
Kerr, Mrs
16 Craig, Mrs
20 Christie, Miss A. M.
Fyfe, A., miner
Todd, P., lorryman
Ramsay, Mrs
Cameron, Miss M., dressmaker
22 Robb, William, dairyman
24 M'Gough, P., miner
Gow, P., tailor
Robertson, G., plasterer
Duncan, Jessie
MacPherson, Miss
28 O'Connor, Michael John, pithead worker
30 Chalmers, J., fireman
Phillips, C., miner
Stevenson, Mrs, Janet
Dow, Mrs Elizabeth
32
32½ Walker, J., retired
M'Innes, J., vanman
Henderson, Mrs
White, W., rubberworker
Summers, W., vanman
34 Co-operative Fleshing department
36 Co-operative Grocery department
38 Buchanan, Wm., miner
Robb, Mrs
40 Wright, John, draper
42 Healy, John, foreman surfaceman
44 Lockhart, Mrs
Anderson, John, painter
Sharp, Miss Catherine
M'Naught, Mrs Mary, charwoman
46 Thomson, D., cabinetmaker
48 Rickitts, J., miner
Boyle, P., surfaceman
MacLean, C., miner
Aitken, J. G., professional actor
Elliot, Mary, outdoor worker
Ireland, Mrs, tailoress
50 M'Kenzie, Mrs, confectioner
52 Burt, Miss H.
Burns, Miss Margaret, cook
Henderson, Mrs
Haggart, Miss Mary, cook
Towers, Miss Jessie, dressmaker

(Douglas Street here.)
54 Donaldson, Mrs, confectioner
56 Anstruther, David, tailor
Smith, A. P., carter
M'Laren, Mrs
MacFarlane, Miss
58 Adams, W., carter
Young, Joseph, rubber worker
MacGregor, Mrs
Hastings, Mrs
MacDonald, Wm., miner
60 Eadie, Mrs H.
62
64 M'Intosh, G., gasworker
M'Intosh, G., junr., lampman
M'Dougall, John, pithead worker
Goodwillie, Wm., fish merchant
Turner, Miss Helen, dressmaker
Whyte, Janet, pensioner
66 Harley, Thomas, lorryman
Sinclair, Peter, lorryman
Thomson, A., blacksmith
Ferrie, J., miner
M'Leod, Wm., surfaceman
Anderson, Jas., fly-dresser
Sinclair, Duncan, baker
Mercer, Wm.
68 M'Phee, Thomas, miner
Stewart, Alex., fencer
Muir, John, carter
Watson, Wm., tinsmith
Kemp, And., carriage inspector
Matheson, Mrs, charwoman
Speed, J., labourer
72 Fleming, D., pit contractor
74 Watson, Mrs, waitress
Moir, G., vanman
Pullar, Jas., goods checker
Thomson, Miss
76 Allan, Jas., lathsplitter
Wilkinson, T., gasworker
Barclay, John, storeman
Henderson, Miss
Lee, Mrs
78 Suttie, Miss, confectioner
80 Sinclair, P., gardener
Peddie, H., shunter
M'Intosh, A. L., mason
Tait, Geo., painter
Paterson, Miss Catherine
Harvey, Miss, dressmaker
M'Arthur, W., stonebreaker
Letham, Mrs, charwoman
82 MacFarlane, Miss, pensioner
84 Wedderspoon, Mrs Agnes
Stewart, Mrs P.
Dewar, Miss Mary, dressmaker
Black, Mrs
88 Good, R., baker
Powrie, D., storeman
Reid, Miss M., shopkeeper
Drummond, James
Stewart, John, woodturner
Marshall, Geo., tailor
Ritchie, Mrs
90 Reid, Miss Mary, confectioner—Sub Post Office
92 Morrison, J., retired
M'Nab, John, town's workman
M'Farlane, Alex., clerk
Crabb, Mrs Margaret
M'Culloch, Jas., retired
Buchanan, Agnes
96 Christie, Geo., draper
98 M'Guigan, Mrs
Tetstall, James, cooper
Robertson, David, rubber worker
100 Law, Wm., grocer
(Wall Letter-box here.)
(Bayne Street here.)

Craigs, Upper.

(Port Street here.)
1 Port Custom
3 Lindsay, Thomas, chauffeur
5 Abercromby, Adam, plumber
Chisholm, Mrs
Milne, William, slater
Brown, George, railway inspector
7-9 Gray & Co., James, seed merchants
11 Robertson, Mrs, china merchant

13 Brisbane, Mrs
15 Gaerty, Laurence, bootmaker
17 Gordon, Mrs, hardware
19 Armstrong, J., blacksmith
21 M'Kay, Mrs, tea rooms
23 Ashwood, Miss, confectioner
25 Small, James
27 Millar, Robert, baker
29 Paterson, Miss, newsagent
31 Reid, Wm., foreman carter
M'Donald, Edward B., smith
Spence, George
Snedden, James, weaver
Campbell, Hugh, dyer
Leslie, James, engine-driver
Armstrong, Robert, blacksmith
Balfour, Walter, slater
Cole, Honor, dresser
Robertson, Mrs
33 M'Arthur, Wm., hairdresser
37 Hardie, D. C., plumber

(Lower Craigs here.)

Old Cameronian Church

39 M'Lean, Miss, dressmaker
Short, Mrs
Mowat, Thomas, butcher
Taber, Wm., engine-driver
41-43 Dudgeon, J. B., baker
45-47 Millar & Sons, James, bakers
49 Deponio, B., ice-cream vendor
51 Dingwall, William, hardware merchant
53 M'Killop, J., Craigs laundry
55 Dickey, Archibald, miner
Abercromby, John, warehouseman

(Wall Letter-box here.)

61 Bottle Exchange
2 Montgomery, Thomas
Robertson, John
Campbell, John, lorryman
Liddle, William F.
4 Young, Miss, restaurateur
6 Houston, T. L., veterinary surgeon
Penderleith, G., blacksmith
8 Campbell, Duncan, butcher
10 Goodall, R.,
MacAndrew, D., postboy
Thomson, W. S.
Wright, J.
Parker, John, weaver
Field, George, labourer
12½ Ross, Archibald A., hairdresser
14 Coull, Robert, joiner
Murray, Wm., machineman
Stevenson, Robt., lorryman
16 Livingstone, Miss A., dairy
18 Greig, Arthur, carter
Smith, William, carter
Bean, A.
20 Menzies, Peter C., grocer
22 Reid, Miss, dairy
24 Robertson, John, postman
Lister, David W.
26-30 Stirling Co-op. Society
28 Napier, James, haybaler
M'Neil, John
Swanson, James, fireman
Soutar, David, cabman
34-38 Lockhart & M'Nab, engineers
36 M'Nab, Peter
Bruce, John K., shoemaker
40 Jamieson & Munro, Ltd., printers
42 Crawford, James, joiner
Kerr, Mrs
Lockhart, William, grocer
Roy, Mrs
Denovan, Thos., traveller
Elder, James F., printer
44 Board of Trade Labour Exchange
46 Sharp, Andrew, grocer
46½ Jamieson, H., mill overseer
Samson, William, engineer
Whyte, Robert
Gray, James, compositor
Hume, John, painter
M'Kay, James J., compositor
48 Marr, Miss, baby linen
50 Gillespie, J., spirit merchant
52 M'Kenzie, James, weaver
Hendry, Robert, barman
Gordon, Richard, joiner
Hynd, William, tailor
54 Wood, William
56-58 Electric Theatre
60 Taylor, John, chauffeur
Stewart, Mrs

Kenny, A., warehouseman
Hislop, Mrs
Carson, Mrs
Duthie, Alexander, grocer
62 Kenny, Miss, newsagent
64 Miller, Robert & Son, smiths
Smith, Matthew, miner
Brodie, James, packer
Clark, Alexander, miner
Campbell, Matthew, weaver
Christie, Thomas, vanman
64A Hislop, Mrs A., confectioner
Giannandria, A., ice-cream vendor
66 Robertson, Archibald M., newsagent

(George Street here.)

70 Paterson, James
Ritchie, Mrs
72 M'Callum, Donald, 'bus proprietor
74 Jamieson, David, woolsorter
76 M'Ewan, Mrs
78 Neil, Robert B., manager
80 Brown, Mrs
84 Templeton, James, & Co., Rockvale mills

(Burghmuir here.)

86 M'Adam, Mrs
88 Wingate, W., engine-driver
90 Dow, John, fireman
92 Duncan, Robert
Finlayson, T., engine-driver
Forbes, Joseph, vanman
Reid, James, fireman
94 Doig, Mrs M., laundress
Moore, George, guard
98 Bolton, Mrs
Anderson, W., engine-driver
Wingate, Thomas
Robertson, J., coachbuilder
100 Hunter, James, fireman
Stanborough, Geo., brakesman
Wylie, Jas., engine-cleaner
Rose, Alexander, engine-driver
102 Stewart, Archd., plumber
Smith, Mrs J.,
Livingstone, Peter, fitter
Campbell, M., weaver
104 Ramsay, William, weaver
M'Donald, A., engine-driver
Gilchrist, Robert, weaver
106 Buchanan, Mrs
Faichney, George, miner
Wylie, D., engine-driver
Leishman, A., crane inspector
108 Wingate, P., engine-driver
Blyth, Miss,
Towers, Mrs
Ewing, Miss
Drummond, Alex., fireman
Craig, David, labourer
M'Donald, Daniel, mason
Marshall, Duncan, weaver
110 Cooper, James, surfaceman
Grant, James
112 Robertson, Mrs
Warden, David, surfaceman
114 Cooper, John, fireman
Campbell. J., surfaceman
116 M'Donald, Daniel, porter
M'Beth, W., engine-driver
Bett, David, guard
Henderson, Mrs

Craigs, Middle.

1 Kay, Alexander, baker
3 Duthie, Peter, hammerman
Soutar, Peter, engine-driver
Coull, Mrs
5 Brown, James, weaver
Sutherland, William
Duncanson, Peter, tailor
Stewart, Samuel, tailor
Murphy, S.
7 Shepherd, Adam, labourer
Campbell, J.
4 Stanley, David, labourer
8 Drummond, John, smith
10 Farman, Thomas, janitor
12 Pow, John, fitter
Forbes, Mrs
14 Girvan, John, miner
Campbell, John, miner

Craigs, Lower.

1 Williamson, Mrs
3 Morrison, William, labourer
5 Hislop, Thomas, painter

7 Leonard, Miss, nurse
9 Black, John
13 Brewster, Robert, chauffeur
M'Grorty, John, miner
17 Miller, John, plasterer
Marshall, W. & T., engineers
21 Kelly, Henry, gardener
Milligan, William, miner
29 Ramsay, James, smith
31 Watson, James, carter
Ross, Thomas, carter
M'Kenzie, J.
33 Reid, James, joiner
Mission Hall.
35 M'Gibbon, James, porter
Scotland, William, smith
Munro, John, porter
Penman, Alexander, miner
Brooks, Mrs
Ramsay, David, weaver
Merrilees, James,
M'Killop, James, weaver
37 M'Donald, Daniel
Young, Alexander, vanman
39 Crae, John, labourer
Phillips, John, brushmaker
41 Miskell, Miss
Stewart, Walter
43 M'Innes, Angus, miner

VIEWFORTH BUILDINGS.

Williamson, W., labourer
Legget, G.
Neary, Luke, carter
Salton, William, porter
Devlin, Peter, miner
Higgins, Miss
Richardson, James, miner

45 Stewart, James, cart and wheelwright
47-49 Adam & Yates, Robert cork manufacturers
4 Watson, Alexander, labourer
King, Peter
Hislop, Mrs
Anstruther, Daniel, chauffeur
Miller, David
6 Gilliespie, Peter
Bayne, James, seedsman
Falconer, Mrs
Graham, Mrs
Cowie, Samuel, baker
Begg, Robert, miner
Flowers, William
Colville, Mrs
Scotland, Harry, smith
8 Buchanan, Campbell, miner
12 Milne, Walter, miner

Craigview Terrace.

(Millar Place.)

1 Hay, Miss
2 Morris, Sergt.-Major S.
3 Hutchison, L.
4 Grainger, Rev. Thos., retired
5 M'Sporran, A., officer I.R.
6 Sinclair, James, commission agent
7 M'Lellan, Miss
8 Campbell, J. C., bank teller
9 Oliphant, Jas., confectioner
10 M'Nab, Charles
11 Johnstone, John, fishmonger

Dean Crescent.

(Queenshaugh Drive here.)

1 Murnin, H., miners' agent
2 Spowart, J., engineer
Taylor, Wm., commercial traveller
3 M'Lachlan, James, retired
4 Yule, Wm., schoolmaster
5 Hunter, P. M., stockbroker
6 Prowett, J. F., artist
7 Hunter, Mrs W. D.
8 Meiklejohn, Ed., traveller
9 Hodgson, Mrs M.
Stewart, J., commercial traveller
10 M'Ewan, Geo., grocer
(Alexandra Place here.)
11 M'Pherson, Wm., joiner
12 MacDonald, P., auctioneer
13 Jones, G. W., teacher
14 Duffield, A. A., commercial traveller
Edmond, P., telephone manager
15 Ferguson, John, goods agent
16 Taylor, Jas. G. I., ironmonger, Riverslea
Taylor, Mrs J. G.
Neale, Geo., clerk
17 Gardiner, A. T., postal overseer

Douglas Street.

1 Anstruther, Mrs
Gordon, Jas., sawyer
3 Stewart, Wm., brakesman
Black, Thomas, glazier
Sharp, David, barman
M'Aree, Mrs
Morrison, John, miner
Stewart, Alex., labourer
5 Hill, James, miner
Galloway, Robert, joiner
7 Ketterick, J., wood merchant
Dow, Wm., station foreman
Marshall, Geo., postman
9 Crabtree, Mrs
Simmons, H., & Co., warehousemen
13 Ferguson, Robt., plasterer
Mills, Alex., slater
Turton, Fred., grocer
15 Dick, David, boilermaker
Hislop, Miss C.
17 Martin, E. G., traveller
Graham, J.
Munro, A. R., grocer
(Wall letter-box here.)

4 Smith, J.
Hunter, William, miner
Drummond, Jas., lamplighter
Laurie, Mrs
Lockart, Mrs, nurse
6 Sharp, Charles, packer
Porter, Alpin, storeman
Murphy, M., miner
Shirran, J. H., carter
Anderson, Miss
8 Robertson, David, miner
Kirkpatrick, E., fireman
Carse, Thos. B., engineman
Francis, P., labourer
Thow, Jas., porter
Kerr, J. R., butcher

Douglas Terrace.

(Park Place here.)

1
2
3 Low, John I., teacher
4 Walker, Mrs
5 Finlayson, David, retired
6 Johnston, Charles, schoolmaster
7
8 Masson, Mrs M.
9 Eady, Major, Frederick, retired
10 M'Callum, Rev. W. A.
11 Moyes, Alex., teacher
12 Yates, D., cork merchant

Drip Road.

(Gowanbank.)

1 M'Indoe, J., baker
Proudfoot, James, guard
2 Kerr, Charles, baker
Keegan, P., miner
3 Robertson, John, lorryman
M'Donald, William, rubber worker
4 Jamieson, John, butcher
Fotheringham, R., cabinetmaker
5 Young, W., spirit merchant
5½ Young, W., spirit merchant
6 Bain, Rev. James
7 Duncan, James
8 Duncan, Jas., ærated water manufacturer
Law, Wm., grocer
Derrick, O. P., auctioneer
Smith, J., spirit merchant, "Ellerslie"
Neil, James, butcher
Rennie & Co., firewood works
M'Kerracher, Alex., Raploch Farm
M'Laren, Nicol, Old Raploch Farm
Combination Fever Hospital

Drummond Place.

3 Stevens, Miss
5 M'Ewan, D., grocer

(Park Terrace here.)
(Pillar Letter-box here.)
2 Thomson, James, coachbuilder
4 Cullens, James, butcher
6 Somerville, D., ironmonger
8 Gemmel, H. S.

10 Wilson, Wm.
12 Wells, R.
14 Anderson, Miss
M'Ewan, And., Southfield stockbroker
(Snowdon Place here.)

Dumbarton Road.

(Port Street here.)

1 Walls, Archibald
Watson, Daniel, grocer
Paterson, James, drapery manager
Forbes, R. C., Sterlini Commercial School
Station Refreshment Rooms Staff
7-13 Graham & Morton, cabinetmakers and upholsterers
15 Ronald Walker & Greig, architects
Stirlingshire Unionist Association
17 Drummond's Tract Depot
21 Forsyth, Wm., butcher
23 M'Ewen, Daniel, iron and steel merchant
25 Reid, Marion
Menzies, Peter Comrie, grocer
Edgar, Miss
Graham, Alex., M.A.
27 Lamb, John, painter
29 Duff, J. & J., plumbers
31 Sands, Alex., auctioneer
35 Simpson, Mrs
(Allan Park here.)

WOLF CRAIG.

2 Gentleman, Eben., solicitor
Muirhead, Jas. C., solicitor
Rose, John, fruiterer
M'Leod, Misses, dress and mantle makers
Hood, Wm.
Yule, John R., commercial traveller
6 Hay, Mrs S. E., stationer and newsagent—Sub Post Office
(Letter-box here.)
8 Rose, John, fruiterer
Mathieson, J. G., engraver
10 Mackillop, John Ewing
Nicholson, Mrs E.
Mackay, J., insurance agent
Somers, Wm., joiner
Bell, D. H., M.A., teacher
Blair, James M., hairdresser
12 Buchanan, Wm., storeman
16 Macpherson, Thomas, glass merchant and glazier
Currie, Jas., & Son, joiners and undertakers

ROCK TERRACE.

Ferguson, D., draper
Nelson, Miss
Thomson, Andrew, clerk
Crockart, David, "Woodside House"

Allan Park Church
Albert Halls
Wm. Pearson, curator—Public Telephone Call Office
Episcopal Church
18 Thomson, Mrs
20 Henderson, H., grocer
22 Currie, D.
24 Stewart, Daniel
26 Barry, James, collector of customs and excise
28 Drew, John, M.D.
30 Auld, A., wine and spirit merchant
32 Allan, John, architect
34 Raffan, John, pharmacist
36 Bell, Charles
38 Wight, John, Army Capt.
40 Robertson, Miss—"Rockfoot"
42 Stewart, Daniel, jun.
44 Sword, Jas., Smith Institute
46 M'Gregor, J.S., "Novara"

(Royal Gardens here.)

Dewar, J. & P., King's Park Farm
Leitch, J., King's Park Farm
Wallace, John, dairykeeper King's Park Farm
Ritchie, James, ploughman, King's Park Farm

Forrest Road.

(Rosebery Place here.)

1 Webster, H., deputy-collector of rates
3 Donnett, J. W., engineer
5 Soutar, J. W., draper
7 Scoullar, D., clerk
7 Johnstone, J., jun., timber merchant
9 Robertson, A. C., I.R.

(Edward Avenue here.)

2 M'Dougall, D., cashier
4 Adamson, Miss
6 Galloway, Miss

(Coburg Avenue here.)

Forthside

(Forth Place).

Exham, Captain, Forthside House
1 Hanna, J., clerk
2 Hunter, J.
3 Leroy, Sergt. D.
4 Crawford, A., foreman
5 Carrit, H. N., Sergt.-Major
6 Hurley, W., messenger
7 Drake, Sergt. J. H.

Forth Crescent.

1 Henderson, J., clerk
Stevenson, H., engineman
Webster, J., vanman
Grainger, Mrs
2 Dick, Mrs
Hardie, Mrs
Begbie, Geo., law clerk
Weir, J., traveller
3 Lennox, Miss
Hooper, F., passenger guard
M'Connachie, Miss
Young, J., traveller
4 M'Naughton, D., ironmonger
Somerville, W., postal clerk
M'Kinlay, M., saddler
Millar, Mrs Alex.
5 Weir, W. A., commercial traveller
6 Paterson, J. W., commercial traveller
7 Whyte, Mrs D.
8 Ferguson, D. S., inspector of works
9 Richardson, D., law clerk
10 Sands, Mrs Jane D.
11 Gray, Robt., ironmonger
12 Brown, J. J. station-master (Caledonian)
13 Thomson, Miss

(Ronald Place here.)

14 Christie, Mrs
15 Hetherington, W., grocer
16 Walls, Miss
17 Dickie, W., engineer
18 Eadie, John, traveller
19 Somerville, Miss
20 Christie, Jas. R., coal agent
21 Jamieson, Mrs
22 Sandeman, R.
23 Forrester, Mrs A., Lyndwood
24 Gray, Peter M., traveller
25 Ferguson, Miss, dressmaker
Nelson, Mrs
26 Hunter, H. A., vanman
Glen, Wm., miner
27 Stevenson, Wm., potato merchant
28 Riddick, Mrs
29 Forsyth, Wm., butcher
30
31 Mackie, John, dairyman
Gordon, W., newsagent
Forster, N.
Stevens, W. H., shop manager
32 Barker, Miss M., general merchant
33 Barker, Miss, Sub Post Office
34 M'Killop, A. D., Sergt.-Major
M'Alpine, Mrs J.
35
36 Renfrew, Mrs N., laundry
37 Gordon, William, newsagent
38 Goodwin, Miss, dairy
39 Wilson, G. A., grocers' manager
Henderson, Wm., bootmaker
Aitken, Allan

(Pillar letter-box here.)

40 Henderson, Wm., bootmaker
42 Wilson, Andrew, grocer

(Millar Place here.)

Forth Place.

1 Saunders, P., guard
3 Reid, Jas. J., clerk
5 Dick, Mrs A.
7 M'Naughton, W., retired
9 Baxter, W., stationmaster
11 Cunning, Geo. C., clerk
13
15 Marshall, Miss
17 Russell, Mrs R.
19 Weir, Miss
21 Mitchell, J., cellarman
23 MacKenzie, D. R., dancing master
25 Hardie, Geo. K., clerk
27 Stevenson, John, potato merchant
North British Goods Station
Stevenson Bros., coal merchants

Forth Street.

(Forth Place here.)

1 Stevenson Bros., potato merchants
2 Park Bros., brush factory
4 Barker, D., stair railer
6-8 J. Oliphant & Sons, confectioners
10 Cowan & Co., stables
12 Drysdale, C., foreman
14-18 Kemp & Nicholson, agricultural engineers
20 Campbell, H., platelayer
Melville, G., parcel porter
Betts, Miss
Dick, A., joiner
22 Cullen, J., miner
Young, Joseph, engine-driver
Duncan, George, tailor
Munro, J., engine-driver
24 Simpson, J., painter
Wilson, Andrew, forester
M'Farlane, Wm., sawyer
Anderson, J., engine-driver
26 Jamieson, David, retired
28 Duff, A., implement maker
M'Gillvary, J., Shepherd
Gray, Charles, railway clerk
Hughes, R., engine-driver
32 M'Pherson, William, joiner
34 Stirling Hosiery Co.
36 Dickie, Bros., agricultural engineers
38 Scottish Co-op. Wholesale Aerated Water Works

Friars Street.

(Baker Street here.)

1A Smith, Mrs
Page, James, publican
Moir, Miss
Bean, P., butcher
M'Culloch, Mrs
3 Forrester, Mrs David, fishmonger
3A Difelice, M., confectioner
5 Nardini, G., confectioner
7 M'Gregor, J., blacksmith
Simpson, John, traveller
Stewart, Jas., cartwright
Brown, T. C., joiner
9 M'Kinlay, M., saddler
11-13 Kerr, J. T., tobacconist
13 Maxwell, A., slater
M'Lachlan, Ordnance worker
17 Hogan, Mrs, antique dealer
19 Watt, H. P., auctioneer
Murdoch, Mrs
21 Reid, Wm., hatter
23 Eadie, Mrs
Buchanan, S., plasterer
Cameron, D., retired
Hardie, Andrew
25 Dale, J. T., hairdresser
29 Johnstone, A., decorator
31 Finlayson, W. A., painter
Low, D. C., waiter
Ross, J. A., clerk
Galloway, J., storesman
33 Telephone Offices
Brown, R., painter
35 Thomson, D., butcher
37 Co-operative Grocery
8 Campbell, J. W., collector of taxes
10 Logie, Alex., joiner and undertaker
12 Hill, John, cooper
Milne, Mrs
14 Merrilees, John, plumber
16 Hill, W., parcel porter
Watson, D., coachman
Mitchell, W., brassfinisher
Stocksley, J., bootmaker
18 Grainger, Miss, milliner

George Street.

(Craigs here.)

1 M'Gregor, D., & Co., slaters
5 Halket, Robert, weaver
Hay, Miss, teacher
Todd, Wm., engine-driver
Paterson, Robert
7 Arthur, Mrs
13 Gordon, George, joiner
15 Forsyth, John
Fullerton, John, tailor
Anderson, Mrs
Deponio, B., ice-cream vendor
17 M'Lean, Mrs
Robertson, Robert, engine-driver
M'Pherson, Thomas, glazier
21 Strang, Wm., tailor
Fotheringham, John
23 Boag, William, gardener
Duncan, Hugh, traveller
M'Gregor, Mrs
Dow, Peter
Gilgan, Matthew, tailor
Fletcher, Alexander, tailor
Cooper, Archibald

BRIGHTON PLACE.

2 M'Gregor, Alex., slater
Brown, John, coachpainter
M'Lean, Angus, cabman
Bremner, William
Malley, Mrs
Rawding, James, plumber
M'Gibbon, Miss
4 Duguid, James, carter
Soutar, James, mason
M'Lean, Mrs M.
Gardiner, Chas., storeman
M'Kenzie, Mrs J.
(Craigs School here.)

6 Duff, Thomas, clerk
Bentley, Joseph, carder
8 Brown, Peter, bootmaker
M'Lellan, John, gardener
Jenkins, R., compositor
Forrester, Wm., plumber
10 Alexander, Mrs G.
Horsburgh, Wm., engineer
Nicol, James
12 Hall, James, mason
Fisher, Miss
14 Imrie, Murdoch, gardener
Marshall, Thos., engineer
Anderson, George
Carey, Miss
Cairns, R., laundryman
(Well Green here.)

Gladstone Place.

(Park Terrace here.)

1 Galloway, J. Orr, accountant
3 Graham, A. G., merchant
5 Curror, J. G., sheriff clerk
7 Elphinstone, Capt.
9 Gardiner, W. G., shipowner
Shearer, James, gardener
11 Ritchie, Mrs, "Craigdhu"
13 Spiers, Miss
15 Morris, D. B., town clerk
17 Graham, Miss M.
(Snowdon Place here.)

2 Chalmers, Rev. John
4 Hadaway, Miss
6 Greig, Dr F. J.
8 Watt, Miss
10 Wright, Rev. Thos.
12 Whitehead, Miss
(Southfield Crescent here.)

Glasgow Road.

1 Ewing, A., miner
3 Hardie, R., painter
5 Jeffray, Mrs
9 Taylor, A., carter
11 Barclay, J.
13 Barclay, W., grocer
15 Jeffray, Miss
17 Brown, Mrs
21 Buchanan, Mrs W.
23 Watson, R., nail manufacturer
25 M'Queen, J.
27 Hemphill, W., carter
Brodie, James
29 Richmond, A., butcher
31 Livingstone, J.
31½ M'Diarmid, D., traveller
Jenkins, Mrs
33 M'Farlane, Miss
35 Drummond, H., ploughman

39 Ireland, Mrs
41 Warner, T., millman
43 Dewar, Mrs
45 M'Intyre, J., miner
47 Paton, Mrs
49 Hughes, O., miner
Dick, A., nailer
Clark, J., miner
51 Gilfillan, Mrs, spirit merchant
53 Aitken, Mrs
55 Russell, R., pithead man
59 Machray, C., fish merchant
61 Irvine, Wm., bricklayer
Steel, Mrs

St Ninians South U.F. Church

6 Troup, David, postal overseer
8 Lambert, Mrs
10 Dick, R., miner
Kerr, H., stoker
Mair, J., bricklayer
12 Walker, Mrs
14 O'Brien, F., nailer
Brown, Mrs
Dewar, D., carter
16 Harvey, P., miner
Menzies, W., labourer
Young, G., miner
18 Aikman, W., miner
Adam, N., miner
20 Stewart, Miss
22 Bingham, T., miner
24 Crawford, J., nailer
26 Guild, D., bootmaker
28 Ferguson, Mrs
30 Thomson, James, gardener
32 M'Intyre, Mrs
Jenkins, Mrs A., Glasgow Road House

Glebe Avenue.

(Dumbarton Road here.)

1 Carlow, Mrs
3 Smith, Miss Janet P.
5 Gardner, Miss
(Wall Letter-box opposite.)
16 Stewart, Miss
17 Jenkins, G. R., general draper
18 Stewart, Margaret
19 Young, Miss A., private school teacher
20
21 Towers, Walter, electrical engineer
(Glebe Crescent here.)

Glebe Crescent.

(Glebe Avenue here.)

1 Walls, Alexander, jun., plasterer
3 Neilson, Miss
5 Galbraith, Misses
7 Johnston, Wm., shipowner —"Sutherland House"
9 Drummond, H. C.

(Windsor Place here.)

2 Frater, Robert, plumber
4 Murphy, J., Lieut., Army Ordnance
6 Gavin, Hugh
8 Robertson, Duncan Irvine, solicitor
10 Marchant, Dr A. W., prof. of music
12 Archibald, J. R., procurator fiscal
14 Bayne, D.
16 Macnab, Charles
(Park Avenue here.)

Glencoe Road.

1-3 M'Aree, James, dairyman
5 Lawless, Hugh, gardener
7
9 M'Kay, Donald
11 Anderson, J., lorryman
13 Dow, John, coal salesman
Craig, H., Ord. store worker
Aitken, J., engine-driver
Wardrobe, John, lorryman
Hutton, Jas., engine-driver
Donaldson, Mrs
Cochrane, Jas., coachsmith
Brown,
15
19 Mowat, Chris., butcher
21 Wright, John, general draper
2 Jenkins, P., town labourer

GLENGOWAN BUILDINGS.

1 Hickey, Peter, Mrs
2 Main, William, coachman
4 Brown, Thomas, miner
Davidson, Andrew, joiner
6 Stevenson, William, miner
Maclean, Mrs
Donald, Thomas, miner
Wright, Jas., Ordnance store worker

Irvine Place.

(Barnton Street here.)

3 Forrest, Andrew
Abercromby, James, blacksmith
Coster, Mrs
Haldane, Jas., electrician
Jackson, Andrew, traveller
5 Jamieson, T., engineer
Moffat, John, brushmaker
Preston, G., engine-driver
Sorton, Joseph
Bennie, Miss
Welsh, Wm., telephone inspector
7 Hogg, George, painter
Lindsay, Mrs
Robb, James, plumber
Spence, D. H., hairdresser
Thomson, Ed., surfaceman
Thomson, William
9 Comrie, Mrs
Wallace, Robert, cabinetmaker
11 Graham, David M., traveller
Maxton, John, postman
13 Paterson, John A., traveller
15 Nesbit, J.
Arlett, D.
17 Murphy, Samuel, schoolmaster
19 Roman Catholic School
25 Fleming, D., miner
Griffiths, Daniel, tailor
M'Kenna, Cornelius
27 Gray, John, labourer
Kelly, Mrs
Leyden, M., joiner
Reid, Thos., brewer
(St Mary's Wynd here.)
2 Davie, James, ironfounder
4 Dowell, Mrs
6 Murray, Mrs
8 Wilson, William B., joiner
10 Eadie, William, brewer
12 Burden, Mrs, "The Ridge"
14 Burden, Peter, brewery
(Upper Bridge Street here.)

James Street.

(Ronald Place here.)

33 Gallagher, P., labourer
Finlayson, A., brushmaker
King, Peter, tailor
Campbell, James, bottler
Todd, Miss
Robertson, John, cooper
Guthrie, Miss
Duguid, J., town's plumber
35 Crawford, Chas., labourer
Ross, J., sculptor
Kennedy, J., clerk
Smith, Jas., coach painter
(Rosebery Place here.)
26 Ponton, Miss
Cumming, George, miner
M'Millan, J., cooper
Howe, A. L.,
28 Struthers, J., cartwright
Wilson, Robert, engineer
Cockburn, H., cashier
32 Anderson, W., cartwright
Strachan, Jas., cabinetmaker
Kennedy, Wm., brakesman
Corrack, Mrs
Buchanan, Mrs
Russell, William
Christie, A. W., joiner
Baker, W., labourer
Brisbane, Mrs
34 Chrystal, James, porter
Blair, Thomas, engine-driver
M'Kean, Wm., labourer
Lockhart, T., blacksmith
Beveridge, A., checkweighman
Morrison, J., coachbuilder
M'Kelvin, Peter, sawyer
Fraser, R., barman
Myles, T., miner
36 M'Nab, W., carter
Buchanan, A., plasterer
Roberts, J., miner

Martin, R., vanman
Harris, J., joiner
Todd, Jas, engine-driver
Russell, J., coachbuilder
Menzies, Robt., cartwright
Shepherd, Mrs
(Edward Avenue here.)

King Street.

(Port Street here.)

1-3 Gavin, H., & Sons, drapers
5 Gill, John, temperance hotel
7 Crawford & Co., booksellers and stationers
9 Scott, Learmonth & Allan, printers and publishers
11 Bickerstaff, T.
Duff, Peter, plumber
Gardner, R. D. & J., builders
Kirk, Wm., joiner
Watt, M.
Wilson, Robert
13 Somerville, D., ironmonger
15 Macnaughton & Rankine, J., saddlers
17 Higgins, James, clerk
Howat, John, tailor and clothier
Stewart, Mrs
Stewart, E. R., photographer
Telephone Call Office
19 Dow, James, hatter
23 Royal Bank of Scotland
25 Gardner, M.
Murray, S. E., commercial traveller
27 Masonic Hall
Andrews, Robert, miner
M'Garry, F., billiard rooms
Sutherland, James, carrier
Johnston, T. W. R.
29 M'Ewan, Angus, spirit merchant
33 Angus, Archd., painter
Bryce, A., cabinetmaker
Campbell, Parlane, carrier
Cowane, Archd., gardener
Kirkwood & Sons, printers
Wordie, Mrs
35 Crockart, David, & Sons, gunsmiths
37 Goldie, David, miner
Mair, John S., bootmaker
M'Laren, Jas., plumber
Ormiston, James, tailor
Penman, Charles, miner
Smith, Mrs G.
39 Chapman, Samuel, confectioner
41 Smith Shoe Company, bootmakers
43 Jenkins, G. R., drapers
45 Livingstone, Wm., cabinetmaker
Younger, Miss, dressmaker
47-51 Graham & Morton, ironmongers
49 Crawford, Robert, tinsmith
Goudie, Mrs
Sinclair, John, compositor
Stewart, James, traveller
53 Harvey & Hunter, jewellers and watchmakers
55 Adams, John L., barman
Christie, Robert, spirit merchant
Ferguson, P.
Leckie, Wm., lorryman
Robertson, Robert, cellarman
Stevenson, J.
57-59 M'Aree Bros., drapers and clothiers
61 Clydesdale Bank of Scotland
65 Town Council Chambers
Morris, D. B., town clerk
Finlayson, Robert, town clerk depute
Goudie, Andrew H., burgh surveyor
67 Walker, John, chemist
69 Nicol, James, tailor and clothier
71 Crocket, Mrs C., stationer and bookseller
73 Wright, John, grocer
75 Condie, William, traveller
Campbell, Mrs
Morrison, Mrs
Wilson, Geo., coachman
Wordie, J., cooper
77-79 M'Culloch & Young, drapers

(Baker Street here.)

(Murray Place here.)

2 British Linen Bank
2½ Park, John R., bank agent
4 North of Scotland Town and County Bank
Hill & Whyte, solicitors

(Wall letter-box here.)

6 Shearer, R. S., & Son, stationers and booksellers
8-10 Stevenson Bros., Golden Lion Hotel
12-14 Stirling Co-op. Society, Ltd., grocers
16 Currie, Thomas, burgh assessor
..... Dick, Mrs George
Merrilees, John, plumber
Simpson, Ebenezer, architect
Wedderspoon, Miss
18 Stirling Co-op. Society, Ltd., drapers
20 Union Bank of Scotland
22 Mathie, MacLuckie, & Lupton, solicitors
24 Nicol, Mrs W. J.
26 Comrie, Mrs, restaurant
28 Stewart, Ltd., tailors and clothiers

(Arcade here.)

32 Collier, Simon, Ltd., bootmakers
36-38 Menzies, Thomas, & Co., drapers
38 Hutton, James, engine-driver
Liddel, William, grocer
40 Liddel, Robert, grocer
42-44 Macks Stores, drapers
46 Christie & Davidson, architects
M'Indoe, Mrs
M'Ronald, P., upholsterer
Taylor, Mrs D.
48 Minty, James, tailor and clothier
50 Hall, James, banker
52 Bank of Scotland

(Friars Street here.)

Laurelhill Place.

(Snowdon Place here.)

1 Turner, A. J.
3 Morris, W.
5 Smith, Rev., David
7 Gray, John, seedsman
9 M'Dermont, A. J., live stock agent
11 Graham, Miss
Craig, John, nurseryman
Stirling Lawn Tennis Club Courts

Laurence Croft.

(Lower Bridge Street here.)

Gilvear, D., dairyman
Thornton, Peter, superintendent
Stirling Slaughterhouse

Lennox Avenue.

(Randolph Terrace here.)

6 M'Arthur, Mrs
8 Pitblado, Miss
10 Dishington, R. T., draper
12 Smith, Mrs
14 Jenkins, Miss
16 Forgan, David, traveller

(Berkeley Street here.)

Linden Avenue.

(Burghmuir here.)

2 Miller, James C., brewer
4 Papworth, J. W., electrical engineer
6 Farlane, Miss
8 Morrison, Robert M., tailor
10 Langmuir, Miss
12 Ferguson, William, traveller
14 Foster, Robert, plasterer
16 Minty, James, tailor
18 Marshall, Robert M.
20 Ferguson, John A., teacher
22 Weir, Rev. John
24 Moore, Thomas, chemist
26 Gordon, John, salesman
28 Henderson, A. D., umbrella manufacturer

13 Mitchell, John, spirit merchant
15 Ferguson, A. R., stationer
17 Young, James, signalman
19 Durie, Hugh, mason
21 Gibson, Thomas, joiner
23 M'Ewen, Mrs

Livilands.

(Clifford Road here.)

Alexander, Thos., Brentham Park
Greenwood, J., gardener, Brentham Park Lodge
Wyse, A., chauffeur, Brentham Park Stables
Drummond, J. W., Westerlands
Livilands Lawn Tennis Club Courts
Livilands Bowling Club Green

Main Street.

(St Ninians.)

1 Nichol, Thomas
Noble, Thos., woodcarver
Andrew, William, baker
Wallace, William, engineer
1A Louden, J. S., seedsman
M'Kenzie, Jas., chauffeur
Walls, Jas., blacksmith
M'Dowall, James, engine-keeper
3A Auchinvole, Alex., miner
Rae, Wm., baker
Gibb, Malcolm, miner
Gordon, George, miner
Baird, Miss
3B Evans, John, baker
Muirhead, James, painter
Hood, John, vanman
Stevenson, Thos., storeman
Brown, James, engineman
Buchanan, Wm., butcher
Aitken, Thos., "Grove"
5 Aitken & Sons, Wm., bakers
7 —
9 Paul, A. T., draper
11 M'Lean, John, spirit merchant
13 Napier, James, plasterer
15 Rankine, Patrick
Napier, William, joiner
Powrie, Andrew, miner
Smith, Robert
17 Wright, Miss, confectioner
19 Polombo, F., icecream vendor
21 Morrison, Jas., miner
23 Horne, Mrs
St Ninians North United Free Church

KIRK WYND.

1 Hutchison, Alex.
2 Caldwell, Alex., miner
3 Menzies, Thos., miner
5 Archibald, Mrs
Wright, James, miner
St Ninians Parish Hall—Mrs Alex. Ewing, caretaker
St Ninians Parish Church

CALTON COTTAGES.

Forsyth, William, miner
Forsyth, John, miner
Kennedy, Mrs
Whittock, Jas., gardener
Wilson, James, miner
Goodfellow, Miss, Easter Livilands
Scrimegour, R., Braehead

31 Johnstone, J., antique dealer
33 Corser, John, grocer
35 Corser, J., licensed broker
37 Davidson, James, miner
Martin, Richard, miner
39 Ure, Mrs
41 Young, John, carter
43 Scobie, Alex., miner
47 Harvey, Peter, sexton
49 Burnie, Alex., newsagent
51 Nugent, John, miner
Kelly, David, miner
Milligan, Wm., miner
Dunlop, Wm., miner
53 Conroy, J., miner
55
57
59 Aitken, J. & D., slaters
Don, Munro, carter
Howat, James, pitheadman
M'Laren, Miss

61 Luke, Miss
Barclay, Mrs
63 Campbell, Finlay, miner
Taylor, Mrs
67 Harper, Thos., miner
69 Ferguson, Robt., pitworker
71 M'Kenzie, Neil, carter
Russell, Mrs
73
79 Paterson, Jas., miner
Sneddon, Joseph, miner
Somerville, Mrs
81 Nash, A., licensed grocer
83 Black, Samuel, hairdresser
85 M'Diarmid & Son, candlemakers
Don, Robert, carter
87 Tuzi, Bernardo, icecream vendor
89 Forrester, Wm., clerk
91 Shields, James, miner
93 Shaw, James, miner
95 Berry, Mrs
97 Lamont, Alex., saddler
101 Machray, Robert, fruit merchant
103 Gilfillan, Jas., plasterer
105 M'Lachlan, Henry, candlemaker
107 M'Lachlan, Wm., miner
M'Cormack, David, miner
2 Muir, Wm., coachman
4 Young, Archibald
6 Welsh, Mrs
Monteath, Mrs
8 Kay, James, tanner
10
M'Farlan, M.
12 Stevenson, Miss
14 Lindsay, Wm., roadman
Leighton, Thos., tailor
16 M'Kenzie, Alex., spirit merchant
18 Hackney, Miss
Colston, Mrs
20 Jack, John
Cunningham, D. K., clerk
Muirhead, Miss
Reid, Mrs
Milne, Jas., slater
Lindsay, John, grocer
22 Rourke, John, miner
Lithgow, Mrs
Scott, Donald, mason
Ewing, John, tailor
M'Kenzie, Alex., spirit merchant
Forsyth, John, gardener
24 Barclay, Charles, tailor
Dickson, Jas., engine-driver
Gibb, Mrs
M'Clure, James, miner
Dalziel, Joseph, glazier
Morgan, Thos., candlemaker
34 Somerville, James
36-42 Somerville, J. & W., nail manufacturers
44-46 Chrystal, James, grocer
48 M'Lean, R., newsagent
50 Evans, W., painter
52 Adams, J.
54 Brisbane H., painter
56 Nokes, Miss Agnes
58 Nokes, Miss Agnes, grocer
60 Paterson, Wm.
62 Simpson, A., miner
64 Harvey, Mrs
Caldwell, T., miner
Nimmo, J., miner
Smith, R., miner
M'Donald, Thos.
66 Muirhead, Mrs
68 Brown, A., carter
70 Brown, W., miner
Brown, J., miner
Lamb, T., miner
Martin, R., miner
72 Paterson, W., grocer
74 Galloway, W., engineman
Cronnan, J., miner
Brown, Jas., retired
Pollock, D., fireman
76 Adams, W.
Kay, S., labourer
78 Palombo, F., fish merchant
80 Gemmell, A. S., bricklayer
Crawford, C., bricklayer
Baxter, A., bricklayer
Conner, J., miner
MacDonald, A., nailer
82 Buchanan, J., butcher
84 Clark, J., vanman

86 Clark, Mrs—Sub-Post Office
Morrison, Mrs
90 Police Office — Fitzimmons, A., constable
92 M'Lachlan, J., miner
100 Tortolano, M., fish merchant
Fleming, G., miner
Roberts, J., vanman
102 Welsh, A., jun., hardware merchant
104 Welsh, A., sen., nailer
110 Crawford, Mrs
Galloway, J., miner
Crawford, J., nailer
112 Clark, James, shoemaker
114
116
118 Hendry, J., miner
Brinas, R., miner
Jenkins, D., fruiterer
Don, Mrs
120 Simpson, J. D., butcher
122 Simpson, J. D., butcher
124 Ewing, Miss Agnes
126 Scott, Mrs
Scott, J., plumber
Scott, G., plumber
128 Scott, Bros., plumbers
130 Young, Janet, draper
132 Martin, W., blacksmith
134 Laing, Mrs
136 Kerr, A., engineman
138 Stirling Co-op. Society
140 Murphy, J., miner
Davidson, R., miner
Bishop, W., miner
Ferguson, D., miner
142 Hamilton, J., miner
Smith, F., miner
Gair, S., printer
144-146 Burnett, Jas., spirit merchant
148 M'Naughton, G., miner
150 Thorburn, R., carter
Dickson, S., miner
Muirhead, Mrs
M'Kinlay, J.
152 Martin, W., blacksmith
154 Barclay, R., bootmaker

Manse Crescent.

(Randolph Terrace here.)

1 Brown, Miss
3 Lennox, James
5 Patterson, G., cashier
7 Wright, John, grocer
9 Moir, Miss
11 Tulloch, C. O., land valuator
13 Wares, Miss
15 M'Lellan, Mrs
17 Hogg, James A., chemist
19 Harris, James, tailor
21 Arthur, A. J., tanner
Jones, Rev. E. R.
4 Dr Gardner,
6 Allison, J. T., traveller
8 Graham, R. F.
10 Neilson, James R.
12 Green, Alex., postal clerk
14 Thomson, Archd., solicitor
16 Frater, I. F., Miss, private teacher
18 Plank, E., Mrs

Mar Place.

(Broad Street here.)

(Mar's Work here.)

Argyle & Sutherland Memorial Soldiers' Home
Heatley, Miss A., restaurateur
Henderson, Geo. H.—Snowdon House
2 Bertram, Robert
Gibson, William
Military Hospital
Duke of Argyle's House
Craig, Mrs
Palace Tea Rooms
Russell, F. E., photographer

Maxwell Place.

(Murray Place here.)

1 General Post Office
2 M'Elfrish, Jas., newsagent
3-4 Walls, John, decorator
5 Binnie, Mrs W.
6 Ewing, Mrs M.
7 Robertson, Mrs Alex.
8 Taylor, Miss
Stewart, Mrs D.
9 M'Lean, Colin, stableman
Duncan, James, labourer
Jeffrey, E., porter
10 Wright, J., plumber
11-13 Gonella, A., confectioner
15 Doig, Peter, constable
M'Kenzie, Peter, mail driver

(Seaforth Place here.)

Melville Terrace.

(Port Street here.)

1 Marshall & Dick, dentists
2 Cummings, Miss
3 Brown & Wilson, dentists
4 Hogg, Miss, school for girls
5 Willis, R.
6 Moorhouse, Dr J. E.
7 Brand, C. J.
8 Anderson, Miss
9 Smith, Arthur, H.
10 Stewart, Hamilton
11 Elder, W., baker
12 M'Neill, Mrs
13 Johnstone, Miss
14 Dow, Mrs James
15 Gray, James, seedsman
16 Martin, A. J.

(Snowdon Place here.)

17 Blakey, Mrs
18
19 Robson, H., banker
20 M'Diarmid, D., candle-maker

Millar Place.

1 Galloway, W. D., engineer
1 Milne, G. D., shop manager
1 Simpson, John, engineer
M'Gregor, Mrs M.
3 Dickson, J., accountant
Campbell, J.
Baird, John, traveller
5 Andrew, C., conductor
Henry, Mrs
Grant, J. S., shop manager
Darroch, Mrs

(Coburg Avenue here.)

9 Laverock, George
11 Dawber, R. A., traveller
13 Kirkwood, H. M., printer
15 Pye, Mrs
17 M'Arthur
19 Duff, Mrs
21 Johnson, Mrs
23 Johnstone, William, painter
25 Wilson, Miss
27 Munro, C. A., traveller
29 Hunter, L., cabinetmaker
31 Scott, A., Laundryman
33 Roxburgh, A. W., manager
35 Allan, Mrs
37 Skene, C.
39 Coulthart, John, gardener
41 Lister, Miss, dressmaker

(Dean Crescent here.)

6 Fisher, Mrs
Stewart, J., gardener
Burnie, J., mason
Wright, Thos., fireman

(Craigview Terrace here.)

Murray Place.

(King Street here.)

3 Craig. John, fruiterer
5 Drummond, R., & Sons, jewellers
7 Grieve, Mrs A.
Hynd, John, tailor
Reid, Alex., S.P.C.C. Inspector
Bruce & Livingstone, architects
9 Grieve, Mrs A., Berlin wool store
11 Hepting, L., watchmaker
13 Drummond, W., & Sons, Ld., seed merchants
15 Sinclair, J., confectioner
15½ Maypole Dairy Co., Ltd.
17 Millar, J., & Sons bakers

19 M'Lean, Mrs G.
Condie Wm., accountant
M'Rorie, Mrs
Wright, William, moulder
Chappell, B. F., clubmaster
Murdoch, Wm., storeman
Scottish Legal Insurance Co.
21 Crawford, William, china merchant
23 Lamb, Thomas, cycle agent
25 Baird, "The" bootmaker
27 Davidson & Stevenson, solicitors
Hill, Miss
Brooks, Mrs A.
Mackay, Mrs Isabell
Ritchie, Mrs
29 Waddell, R. D., provisions
31 Blair, James M., hairdresser
33-35 Cooper & Co., grocers
37 Crawford, W. J., architect
Stevenson, Miss, dressmaker
M'Robbie, Miss
Robertson, James, vanman
Hart, Mrs
Steel, Mrs
39 Smith, James, tobacconist
41 Gardner, Miss, fancy goods
43 Mackay, Eneas, bookseller
45 M'Intyre & Pearson, printers
M'Leod, Davidson, barman
M'Kinlay, Mrs John
47 Muir, T., spirit merchant
49 Stewart, J. M., blacksmith
51 Stoddart, I. & M., bootmakers
53 Flett, Miss
Norris, Alexander
Dobbie, Robert, locomotive foreman
Gardner, Robert, builder
Soutar & Co., tailors and clothiers
M'Lean & Henderson, accountants and stockbrokers
55 Norris, Alex., restaurateur
57 Crowe & Rodgers, photographers
59-63 M'Lachlan & Brown, tailors and clothiers
(Arcade here.)
73 South U.F. Church
75 Congregational Church
77 Inland Revenue Office—Howie, T., keeper
79 Commercial Bank of Scotland
(Friars Street here.)

(Port Street here.)
2-4 M'Alpine, Peter, temperance hotel
6 Sowdan & Forgan, musicsellers
8-12 M'Lachlan & Brown, ladies' outfitters
14 Virtue & Co., ironmongers
16 Robertson, James, & Sons, tailors
18 Thomson, M. O., jeweller
20 Logie, D. W., solicitor
Rollo, J., gardener
Craig, Norman L., photographer
22 Steel, John, plumber
24 Moore, W. J., & Son, chemists
26 Veitch, Madame, ladies' outfitter
28 M'Killop, temperance hotel
30 Dishington, R. T., ladies' outfitter
32 Stevenson & Phillips, musicsellers
34 Alexander, George, jeweller
36-40 Baird, Alex., & Sons, umbrella manufacturers
(Thistle Street here.)
44 Mackay, Eneas, art dealer
Crawford, James, joiner
Oddfellows' Lodge-Room
North Parish Hall
North Parish Church
48 Dewar, Andrew
50 Baptist Church
52 Baptist Church Hall
Wilson, William
54 Lennox, Mrs, Station Hotel
(Railway Station here.)
58 County Club—John Carlin, steward
60 Johnstone & Co., fishmongers
62 Gas Company Showroom
64 Yellowlees & Cairns, solicitors
Sloan, Mrs John

Davie, jr., James, iron-founder
Jeffrey, George, carriage hirer
Hunter, John, tailor
Goldie, Robert, sanitary inspector
66 Sloan, Mrs John, tobacconist
68 M'Innes, D., restaurateur
72 Stewart, J. M., veterinary surgeon
Hardie, D. C., plumber
74 Platt & Common, dentists
80 Ferguson, Daniel, banker
82 National Bank of Scotland

(Post Office here.)

(Maxwell Place here.)

Nelson Place.

(Burghmuir here.)

1 Brunton, William, shopkeeper
3 Pate, Miss
Cooper, John, vanman
Mirk, Mrs
M'Arthur, William, plumber
5 M'Farlane, Mrs
7 Crawford, Mrs
Paterson, Alexander, tailor
Richardson, Mrs
Storrie, Miss
9 Crawford, John, joiner
11 M'Intosh, Mrs
13 Dalziel, Allan
15 Speed, Archibald
17 Donaldson, John
19 Whyte, Miss
21 Paterson, Mrs
23 Baxter, Mrs
25 Currie, Wm., seedsman
27 Sanderson, Mrs
2 Gordon, R., coachwright
8 Duncan, Archibald, printer
Nelson, Alexander
Chisholm, C. T., upholsterer
Casey, Patrick, foreman
10 Battison, Peter, gilder
12 M'Laren, Mrs
14 Finlayson, R., town clerk depute
16 Thomson, William L., solicitor
18 Liddell, Miss
20 Hynd, Thomas, clerk
22 Lindsay, James
24 Barnett, William
26 Russell, R. G., railway auditor
28 Scott, Robert, engine-driver
30 Ferguson, Alexander
32 Fraser, William
34 Connal, Miss

Newhouse.

(Clifford Road here.)

1 Porter, Wm., spirit merchant
3 Mackay, P., pawnbroker
5 Brown, John, grocer
5A Duncan, A., printer
7 Archibald, Mrs
White, William, clerk
M'Diarmid, J., candlemaker
Robertson, Wm., tailor
Jamieson, James
9 Morton, J., traveller
Alexander, Mrs
Baird, Miss
Balfour, Miss
Roberts, Wm., gardener
Jeffray, Mrs
11 M'Lellan, James, upholsterer
Inglis, Miss
Partington, Wm., colourmaker
Gray, Mrs
13 Drummond, Mrs
15 M'Millan, Miss
Reid, Wm., plumber
M'Arthur, Miss
M'Kenzie, William
Clark, W., cabinetmaker
M'Callum, Wm., tailor
17 Morrice, J. B., cabinetmaker
Dick, Jas., blacksmith
Lindsay, David, editor
19 M'Queen, Mrs
21 M'Dougall, Mrs
23 Murray, Charles B., traveller
25 Burgess, D., cabinetmaker
Collins, William
Lennox, Mrs

Crawford, Alex., joiner
Burness, A., cabinetmaker
M'Kie, Robert, chauffeur
29 Kemp, Mrs
31 Dow, Robert, moulder
Paton, Mrs
33 Gillies, John, clerk
35 Bruce, David, gardener
37 Kennedy, John, joiner
39 Paterson, Daniel, joiner
41 Cameron, Angus, tailor
M'Bryde, Hugh, painter
43 M'Allister N., coachbuilder
45 Loch, Miss, dressmaker
45A Crichton, Mrs
47 Dow, Thos., roadman
49 Soutar, Andrew, lorryman
Blewitt, John, miner
51 Dick, Robt., mason
Black, Andrew
53 Cowie, Mrs
55 Duncan, Mrs
Morrison, Mrs
M'Diarmid, Henry, baker
57 Harvey, Miss
59 Jenner, Robt., coachman
Brisbane, Wm.
61 Robertson, Eben., labourer
63 Gemmell, Robert
M'Isaac, Charles, gardener
65 Lupton, A. M., architect
67 Duncan, J., golf professional
69 Gilmour, Alex., gardener
Ferrier, David, nail cutter
71 O'Brien, Michael, mason
Humphries, Mrs
73 Gibb, George, pit fireman
Barclay, Mrs
Ewing, Archd., painter
Anslie, Wm., forester
75 Garrow, W., traveller

(Bellfield Road here.)

2 Allan, Thomas, printer
Maltman, Miss, teacher
M'Ewan, Miss
Tracksler, J., baker
6-8 Roberts, John T., spirit merchant
12 Cummings, John, miner
16 Wright, Mrs
18 Lindsay, James, coachsmith

(Lane to Torbrex here.)

20-22 Reid, Jas., dairy
24 Ferguson, John, gardener
M'Laren, Mrs
26 Low, Mrs
28 Millar, Mrs
Gardiner, Miss
30 Richardson, Jas., millworker
32
34 Walker, T. G.
Monteath, Mrs
36 Dodds, Mrs
M'Grigor, A. B.—Beechwood House
Burns, Robt., gardener

Orchard Place.

1 Henderson, John, plumber
10 Olympia Picture Palace
12 Balloch, James
Robertson, Thomas, coal merchant
14 Robertson, John, vanman
16 Army Service Drill Hall
M'Kenzie, George, miner
Butler, Charles, miner
Stewart, John, tinsmith
Sewell, George, porter
White, Mrs,
Littlejohn, James, clerk
20 Fisher, Peter, carter
22 Beveridge, James, miner
Martin, John, smith
24 Martin, R., coachbuilder
M'Gregor, Mrs
Thomson, John W., postman
Docherty, Thomas, miner
26 Davie, James, & Sons, iron foundry
30 Thomson, G., coachbuilder

(Thistle Street here.)

Park Avenue.

(Allan Park here.)

1 Moubray, A. J. H.
2 M'Fadyen, Dr Peter
3 Mills, J., certificated nurse
Mills, Mary M.
4 Hogan, Mrs M.
5 Highet, R. Campbell, M.D.
(Glebe Crescent here.)
6 Lang, James Paisley, parish clergyman

7 M'Lachlan, John
(Clarendon Place here.)
9 Wilson, Mrs
10 Gilliespie, John, grocer
11 Stevenson, Walter, live stock agent
Morrison, J. A., Queensgate
(Victoria Place here.)

Park Lane.

(Viewfield Place here.)

1 Wright, John, grocer
Ross, George, tailor
Marnock, W., miner
Roy, J. T., carter
M'Gilvery, J.
5 Stewart, William, carter
Duff, W., electrician
Perry, Robert, miner
Buchanan, Mrs
M'Rorie, James, railwayman
M'Neil, Robert, finisher
7 Quinn, T.
Drysdale, William, labourer
Gray, John, foreman
Izatt, Alex., miner
Izatt, D., mining contractor
Hickmott, Edward, vanman
2 Houston, Robert, lather
Smith, J. D., painter
Leyden, Michael, joiner
4 Miller, Wm., blacksmith
12 Bett, J., railway guard
14 Henderson, Peter, waiter
Simpson, John, signalman
Davie, Wm., foundryman

Park Place.

(Park Terrace here.)

Scott, E. P., Glenelm Lodge
1 M'Lachlan, Rev. Jas. C.
2 Ronald, Thomas, retired
3 Fraser, Capt.
5 Brown, Mrs
6 Alexander, G., jeweller
7 Stoddart, Mrs
8 Aytoun, Major
M'Donald, J., gardener
9 M'Lean, John
Adam, Rev. James A.
10 Buckingham, S.
11 Drummond, W., & Sons, Ltd., Coney Park Nursery
Shearer, George, Coney Park Nursery.
Murdoch, George, Stockbroker, Cliffside
Cochrane, Mrs, Mossbank
Stevenson, W. J., Malavine

(Wall letter-box here.)
12 Colville, Alex.
13 Stevenson, C. P., music-seller
14 Lowson, Dr, rector
15 Tod, John
16 Jackson, James, secretary
17 Gray, H., gardener
Smith, J. M., gardener
18
19 Glen, James
20 Robertson, Miss

Park Terrace.

(Port Street here.)

North United Free Church (Peter Memorial)
1 Virtue, George, retired
2 Monteith, J., colliery agent
3 M'Farlan, Dr P. F.

(Gladstone Place here.)

6 Brisbane, T., wood merchant
7 Campbell, Miss
8 Donaldson, W., solicitor
9 Reid, Thomas L., banker
10 Bowie, Mrs J.
11 Gibson, Mrs
12 Arnott, Rev. J.
13 Dobbie, J. W.
14 Dawson, Robert, teacher
15 Wilson, Charles
17 MacLagan, Mrs S.
18 Cuthbert, W.

(Pillar Letter-box here.)

(Drummond Place here.)

19 Taylor, Mrs Robert
20 Todd, T.
21 Keyden, Theodore, E.
22 Cuthbertson, Dr. David, retired

23 Kinross, Henry, seedsman
24 MacLaurin, Mrs
25 Leishman, Mrs A. J.
26 Harvey, Mrs C.
27 Morison, Miss
Petrie, George, gardener
(Snowdon Place here.)
Bolton, C., The Elms
(Letter-box here.)
Speirs, Miss, Laurelhill
M'Lennan, Alex., gardener Laurelhill Lodge
Bowes, Thomas, coachman, Laurelhill Lodge
(Polmaise Road here.)

Pitt Terrace.

(Port Street here.)

1 Morton, D. L., ironmonger
2 Mailer, J., traveller
3 Johnstone, Mrs G. C. B.
5 Hartley, W. E. T., inspector
6 Dale, John T., hairdresser
7
8 Duff, John, plumber
(Wellgreen here.)
9 Common, R. K., dentist
10 M'Nab, Peter, engineer
11 Vost, Dr A.
12 Lamb, John, painter
13 Stronach, Miss

ST NINIANS ROAD.

Kirk, Major H. B., Viewforth.
Millar, J., gardener, Viewforth Lodge
Dixon, A. J., Springbank
Meston, J. K., gardener Springbank Lodge,
Renwick, W., Langgarth
Carmichael, D., gardener, Langgarth
Forrester, J., Annfield
(Wall Letter-box here.)
M'Jannet, J. D., Woodlands
M'Intyre, Neil, gardener, Woodlands.
M'Ewan, John, South Lodge
Somers, R., Thrushville
Mitchell, D. J., Benarty
Miller, James, Randolphfield
Graham, J., gardener, Randolphfield Lodge
Smith, Lady, Clifford Park
M'Nally, John, gardener, Clifford Park
Cunningham, J., coachman, Clifford Park
(Newhouse here.)

Polmaise Road.

Fuge, C., Llewellyn Lodge
Macgregor, Mrs, Batterflats
Service, A., coachman, Batterflats
Thomson, Mrs, Batterflats, Cottage
Mitchell, Andrew, Sheriff-Substitute, Springwood
Buchanan, C. A., Deroran
Duncan, John, gardener, Deroran Lodge

DALMORGLEN PARK.

Raines, R.
Barr, J., sanitary inspector
Watters, Capt., L. G.
Nairn, P. D., photographer
Starkey, George, grocer

Port Street.

(Murray Place here.)

1-5 Somerville & Valentine, W., ironmongers
3 Philp & Dobbie, solicitors
M'Nab, John, engineer
M'Callum, And., blacksmith
7 Cullens, W. & J., butchers
9 Henderson, J. S., solicitor
Campbell, J.
Fraser, Grace, dressmaker
Greig, Andrew
Brown, Alex., engineer
Stratton, D., manager
Hamilton, Mrs
Harris, James, tailor and clothier
11-13 Orr, T. Paterson, draper

15 Archibald, Miss
Sharp, Miss
Ferguson, H.
Gray, M., servants' registry
19 Aitken, W. & M., outfitters
21 Adam, Robert, & Son, glass and china merchants
23 Cullens, James, butcher
25 M'Kay, John, tailor and clothier
Tottem, T. Grafton
M'Laren, R. B., electrician
Duncan, John Craig, electrician
27 Hetherington, Wm., grocer
29 Thomson, Robert, butcher
31 Johnstone, John, & Son, fishmongers and poulterers
33 Stewart, John, blacksmith
35 Meldrum, P., coachbuilder
Petrie, J.
37 Kinross, Wm., & Sons, carriage and motor works
41 Land Valuation Office.
43 Jeffrey, Geo., carriage hirer
Henderson, Thos., & Son, cabinetmakers and upholsterers
45 Menzies Bros., motor agents
47 Gibson & Agnew, solicitors
Menzies, J. A.
Crawford, Miss Mary
Beveridge, Mrs A.
M'Kerchar, Mrs
Robertson, Miss
49 Allan, R., fruiterer
51 Gillespie, John, grocer
53 Archibald & Brown, solicitors
M'Leod, Miss A., costumier
Sutherland, Mrs
Lindsay, John, joiner
55 Dodds, Charles, wine and spirit merchant
57 Low, Wm., & Co., grocers
61 Port Custom

(Craigs here.)

63 Porter, W., spirit merchant
65 Rose, John, fruiterer
67 Morgan, George, draper
67½ Ronald, James, & Sons, architects and builders
Monteith, James, colliery agent, cement and lime merchant
Christie, David, slater
69-81 Owen, George, motor engineer
71 Walls & Jamieson, glaziers
73 Frater, Robert, plumber
75 Hood, Wm., fancy goods
77 Leishman, Thos., solicitor
Campbell, John, cabman
M'Arthur, Miss, draper
79 Hogg, J. A., chemist
81 Wallace, R. B., upholsterer
Fairful, Wilson & Somers joiners and undertakers
Fletcher, Mrs Elizabeth
Derrick, William, gardener
83 Ferguson, A. R., stationer
85-89 Wallace, Robert, draper
87 Finlayson, Miss
Sutherland, Miss
M'Ewen, James B., clerk
Murdoch, Miss
91 Pullar, J., & Sons, Ltd., dyers
(Pitt Terrace here.)

(King Street here.)

2 Ferguson, H., & Son, bootmakers
4 Stirling Savings Bank
Muirhead, T. & J., solicitors
Anderson, Robert
Blair, Mrs Mary
Kinnaird, J. G., tailor and clothier
Sharp, Mrs E.
6 Scotch Wool and Hosiery
8 Ferguson, A., watchmaker, jeweller, and optician
10 Keith & Ralston, cooks, confectioners, and purveyors
12 Stoddart, Miss
Hardie, Miss R.
14 Cowbrough & Mercer, grocers
16 Raffan, J., pharmacist
18 Banks, James, jeweller
20 Bennett, John, tailor and clothier
M'Donald, Mrs R.
Blair, George, 'bus driver

22 Stewart, D. & J., watchmakers, jewellers, and opticians
24 Dunn & Wilson, milliners
26 Fleming & Buchanan, solicitors
Orr, Elizabeth
M'Laren, Alex., engineman
Stewart, Mrs Jane
M'Leish, Wm., joiner
28 Tyler, P., Ltd., bootmakers
30 Dale, John T., hairdresser
32 M'Innes, D., storeman
Crystal, Mrs
34 Brodie, Peter, baker
36 Campbell, H. S., tobacconist
38 Duncanson, James, chemist
40 MacEwen & Co., D. & J., merchants
(Dumbarton Road here.)
Robertson & Macfarlane, grocers
44 Palmer, W. S., umbrella and trunk manufacturer
48 Thomson, W. L., solicitor
Mailer, John M., solicitor
Stewart, Mrs Margaret
M'Ewen, Margaret
50 Johnstone Mrs, fish, game, and poultry dealer
52 Elder, T., & Sons, bakers
54 Liberal Club
Carson, W., & Son, painters
Hay, Mrs S. E.
Reid, Misses
Monteith, D. S.
56 Spite & Co., F., chemists
58 Starkey, George, grocer
60 Riddel, Geo., tobacconist
62 Paterson, Alex., solicitor
Young, W. H. (F.S.A.A.), incorporated accountant
Campbell, Duncan, flesher
Suggett, Richard
Henderson, T. M., insurance agent
Henderson, David, music teacher
Riddel, Geo., tobacconist
Stewart, A. W.
64 Hunter, John, ladies' and gent.'s tailor
66 Walls, R., & Sons, millers
68 Henderson, Mrs E.
Crawford, James P., clerk
Buchan, Thomas
Russell, Miss
Connal, D., coachman
Dewar, James, chauffeur
70 Harley, C., ironmonger

ALEXANDRA BUILDINGS.

72 Soutar, Duncan
Keith, D., railway guard
Johnstone, J.
Watt, Peter, grocer
Burnett, Hamilton
Lynn, Mrs, dressmaker
Norris, J., postman
Shaw, Robert
Robertson, A., painter
Hannighton, Joseph
Jeffrey, Eben.
Rae, Adam, butcher
Gilchrist, James
Malley, Michael
Rodgers, James
M'Gregor, R., postman,
Dunn, Miss, dressmaker
Soutar, Mrs
M'Kinnon, Miss
Paterson, A. G.,
Watson, G. S., constable
Donachie, Mrs
Courts, John, constable
Cross, Mrs
White, William, cellarman
74 M'Arthur, Miss Jane, ladies' and children's outfitters
76 Wilson, Agnes, costumier
78 Whyte, I., confectioner and fruiterer
80 Jenkins, A. & J., solicitors
(Park Avenue here.)

Princes Street.

(Barnton Street here.)

1 Campbell, John
Fyfe, J., sanitary inspector
Forbes, R. C., shorthand teacher
Marshall, W.
5 Queen's Nurses Home
9 Davidson, Miss, dressmaker
11 M'Farlane, Miss

13 M'Leod, S., hosiery manufacturer
Stewart, Miss
Kirkwood, J., master printer
15 Scott, Rev. Walter
17 M'Intyre, Mrs
19 M'Farlane, Miss
21 Cowan, D., sheriff clerk depute
23 Muirhead, T., solicitor
25 Temple, Rev. T. A.
27 Watters, J.
H.Q. 7th A. & S. Highlanders
4 Robertson, B., barman
10 Brown, W. M.,
12 Young, J.
14 Ferguson, T., master joiner
16 Cumming, A., grocer
18 Brown, Mrs
Henderson, D., motor engineer
Watson, Mrs
Gilliespie, Mrs
Crockart, G. B., gunsmith
Harley, A. C., ironmonger
24 Allan, John, waste merchant
Jackson, A. T., insurance agent
Sinclair, Peter, postal clerk
Bell, Geo., joiner
Stewart, Miss
Davidson, William, clerk
Wardrobe, George, motor engineer

Queen's Road.

(Dumbarton Road here.)

1 Shearer, Miss
2 Johnston, James A.,
3 Gartshore, Cornelius

(Balmoral Place here.)

4 Liddel, Robert
5
6 Louden, Helen
7 Macaulay, Rev. A. B.

(Victoria Place here.)

Queenshaugh Drive.

(Dean Crescent.)

(Millar Place here.)

Stirling Amateur Boating and Swimming Club House
Barker, Daniel, stair railer
Moir, C., Queenshaugh Farm

Queen Street.

(Barnton Street here.)

1 Johnston, D., traveller
3 M'Combie, Miss, shopkeeper
Johnston, Robert, traveller
5 Robertson, William, town's workman
Bowie, And. sheriff officer
7 Donaldson, Wm., sculptor
Hill, David, traveller
9 Ritchie, Miss, teacher
Bethune, Wm., guard
11 Shaw, J. A., general warehouseman
13 Johnston, Miss Agnes
Anderson, D., coachman
15 Peters, Miss, dressmaker
17 Kane, Mrs A.
Crawford, John, miner
Crombie, Mrs A.
19 M'Donald, Miss, apartments
Eadie, P. D., vanman
Laird, Wm., warehouseman
Youlle, Miss, dressmaker
Wesleyan Methodist Church
21 Robertson, Rev. W. P.
23 Winks, Geo., general warehouseman
Berrie, Miss, Elizabeth
Shennan, J. W., bootmaker
25 Clink, John, law clerk
Stenhouse, Alex., labourer
Wright, James, blacksmith
27 Black, Andrew, painter
Killingbeck, Mrs
M'Kerracher, Daniel, coal-merchant
Oliphant, Jas., confectioner
29 Ballingham, J., butcher
Brown, Peter, baker
Gray, John, mason

Henderson, Mrs
31 Reid, Mrs Ellen, apartments
33 M'Nee, D.
35 Campbell, Mrs
(Upper Bridge Street here.)

2 Mackieson, J. W., hairdresser
4 M'Naughton, Miss J., dressmaker
Wallace, Robert, draper
6 Leslie, Wm., insurance supt.
8 Robertson, Miss
10 Miller, Miss,
12 Davie, P. C., ironfounder
14 Hawdon, Chas., traveller
Coleman, F., tailor
18 Mundell, David, joiner
Ormiston, Miss, registry
20 Bannigan, T., cement agent
22 Fotheringham, J. A., builder
24 Ferguson, M.,
Arscott, R. M.
26 White, Miss E.
28 Brown, Mrs R.
Henderson, W. T., cabinetmaker
30 Strang, Robert, traveller
Crocket, Mrs, bookseller
32 Thomson, Jas., traveller
Gilmour, D., bootmaker
36 Anderson, Miss
Fyfe, Thomas, machineman
Brewster, Mrs
38 Christie, Law, butcher
40 Forrester, Mrs D.
42 Christie, Geo., clerk
44 M'Neill, P., draper
46-48 Yellowlees & Arthur, tanners

Randolph Road.

(Clifford Road here.)

1 Muir, T., spirit merchant
3 Laidlaw, Miss
5 Arnold, Rev. J. A.
7 Cowbrough, J., retired
9 Easson, W., grocer
11 Henderson, Mrs
13 Forgan, David, traveller
15 Scott, A. G., traveller
17 Bald, Miss
19 Park, Mrs Alex. C.
21 Orr, T. P., draper
23 Kerr, J. C. Munro
25 Owen, Geo., motor agent
27 Jeffrey, P. L., traveller
29 Simpson, Captain
31 Brown, T. J. Y., solicitor
33 Bisset, Mrs
35 Middleton, Charles, county chief-constable
37 Baillie, Mrs
39 May, Geo., retired
2 Smith, J. M., gas manager
4 Gall, Mrs
6 Maxwell, Wm., traveller
8 Anderson, Thos., traveller
(Bellfield Road here.)

Randolph Terrace.

(Newhouse here.)

1 Hunter, John, jeweller
3 Sempill, J. D.
5 Smith, James, secretary
7 Somerville, J., nail manufacturer
9 Young, W. H., F.S.A.A., accountant
13 Laidlaw, A. B., medical practitioner
15 Hay, Misses
17 Collier, J. D., postmaster
19 Hay, Miss Elizabeth
21
23 Bennett, Miss Isabella
25 Crichton, Mrs
27 Nicol, Geo., chief-constable
(Main Street here.)

(Wall letter-box here.)
2 Mackenzie, Rev. Colin
4 Chalmers, Alexander, doctor
10 Munro, John, master printer
12 Aitken, P. D.
Palmer, W. S., Williamfield

Raploch.

1 Kenny, Peter, lorryman
Lowe, J., gardener
2 Cannon, Mrs
Maillie, Mrs
6 Welsh, Jas., drainer

Quigley, Thomas, plasterer
Hughes, James, miner
Currie, James, miner
7 Ging, Austin, labourer
Mulroy, Anthony, mason
Campbell, Mrs
8 Hamilton, Wm., guard
9 Ging, Thomas, labourer
Marrie, Michael, labourer
10 Keaney, Pat., labourer
Culley, Wm., mason
Smith, Chas., Raploch dairy
11 Cannon, John, engineer
Joyce, Michael, labourer
12 Mulroy, Mrs
Keaney, Patrick, mason
Joyce, Mrs
Conroy, John, labourer
Donnelly, Mrs
13 Hall, Mrs
14 Dickson, R. C., School Board officer
15 Peebles, Thos., water bailiff
16 Drummond, James, joiner
17 Drummond, Mrs
18 Thornton, Mrs
19 Dawson, James, joiner
20 M'Ewan, John, engineer
21 Derrick, T., poultry dealer
Gavin, John, miner
Ging, Austin, mason
23 Ross, Mrs,
Doyle, E., miner
24 Laing, C., engineer
25 Maillie, John, miner
26 Conoboy, Michael, poultry dealer
27 Joyce, Thomas, miner
Welsh, John, miner
29 King, Thos., labourer
30 Philliban, John, labourer
31 Darmody, Mrs
32 Murray, M., labourer
37 Dow, John, blacksmith
Morrison, D., cycle agent
38 Menteith, J., surfaceman
39 Murphy, Pat, dealer
40 Ging, Jas., labourer
45 Coyne, John, gatekeeper

KILDEAN.

47 Stewart, Mrs
Gardiner, R., engine-driver
48 Hamilton, Miss
49 Hallum, Robert, joiner
50 Chisholm, James, teacher
51 Quinn, Thomas, labourer
Watson, Wm., shoemaker

Ronald Place.

(Forth Crescent here.)

1 Cullen, Miss
M'Luckie, Miss
Forrester, J., coachbuilder
Walls, John, plasterer
3 Dowell, W., clerk
Jackson, Mrs
More, Geo., tailor
Wotherspoon, Miss
Bowie, William, ironmonger
Clink, H., clerk
5 Binnie, Mrs
Samson, W. B., cashier
Martin, Alex., plasterer
Dunsmore, Henry, shop manager
7 Robison, Mrs
Moyes, R., traveller
M'Diarmid, Miss
Carruthers, Mrs
(James Street here.)

2 Davidson, G. R., architect
4 Hastings, J. H., teacher
6 Stirling, James, clerk
8 Hunter, W., insurance agent
10 Millie, D., inspector
12 Tainsh, Mrs
14 Robertson, J., gardener
16 Shearman, J., manager
18 Hamilton, Alex., tailor's cutter
20 Knowles, G., cabinetmaker
22 Wright, Miss,
24 Ronald, James F., builder
(Rosebery Place here.)

Rosebery Place.

(Ronald Place here.)

1 Goudie, A. H., burgh surveyor
3 Grant, Gordon, retired
5 Sutherland, A., superintendent
7 Learmonth, Alex., printer

9 Moyes, A., insurance agent
11 Forgan, John, musicseller
13 Thomson, Mrs
(Forrest Road here.)
2 Ronald, W. F., builder
4 Drummond, Miss,
6 Gourlay, Wm., builder and valuator

Royal Gardens.

(Dumbarton Road here.)

1 Caw, John B., accountant
2 Muirhead, Mrs
3 Adam, George
4 Dunsmore, Mrs A.
5 Henderson, Mrs
6 Miller, Rev. A. J.
7 M'Nee, Mrs
8 Colquhoun, Miss E. M.
9 Hepburn, Mrs
10 Dewar, And., grain merchant
11 Adam, Mrs R.

Seaforth Place.

(Maxwell Place here.)

1 M'Innes, Miss, confectioner
3 Murray, Miss
Hall, Alexander, baker
5-7 Brodie's Bakery
9-11 Scorgie, Mrs, restaurateur
13 Scorgie, Geo., signalman
Shaw, Mrs
15 Winks, Mrs
Hunter, D., wool carder
Barman, H., draper
Condie, Mrs
Stewart, E. R., photographer
Stirling Miniature Rifle Club Range
17 Sinclair, A., labourer
Kidd, M., town guide
M'Martin, F., labourer
Reynolds, J., carter
Allerdyce, J., railwayman
Moran, W., brakesman
Oliver, H., barman
Kirkpatrick, J., cab driver
Scott, A.
Spalding, J., railway porter
19 Hunter, Mrs
21 Buchan, Mrs
Buchan & Sons, lathsplitters

SHORE ROAD.

10 Wordie & Co., stables
12 Wylie, Mrs
Miller, Thomas, labourer
14-16 Leathley, Mrs H., fish merchants
20 Wordie & Co., cartwrights

Snowdon Place.

(Melville Terrace here.)

1 Dewar, D., tailor
3 Connor, Lieut. H. C.
5 M'Elfrish, Miss
5½ Davidson, Geo., gardener
7 M'Aree, John, draper
Robertson, J., Southfield house
15 Risk, J., Carlton House
17 Struthers, Miss
19 Cowbrough, W., retired
21 Aitkman, Miss
23 Campbell, J. W.
25 Ferguson, Hugh, bootmaker
27 Whammond, David
(Laurelhill Place here.)
29 Archibald, Miss
31 Marshall, David, dentist
33 Hogg, Miss, teacher
35 Wilson, J. H.,
37 Ure, J. R., ironfounder
2 Tod, Fred
4 Fraser, R. D.
12 Murray, Miss

(Gladstone Place here.)

(Southfield Crescent here.)

(Drummond Place here.)

16 Grieve, Thomas
18 Main, Captain
20 Smith, R. A.
22 Murray, D. B.
24 Buchan, Miss
26 Sandes, Colonel
28 Neilson, R. T., writer
30 Forrester, Miss
32 M'Gowan, Miss
34 Murrie, Miss
36 Logan, Miss

Southfield Crescent.

(Gladstone Place here.)

1 Wilson, Lieut.-Col., G.T.C.
2
3 Wade, Mrs J. S.

(Drummond Place here.)

Spittal Street.

13 Burns, John, burgh officer
Moodie, Alex., smith
15 Fyfe, John, sanitary inspector
17 Clark, John A., town chamberlain
19 Donald, Alex., labourer
Monaghan, John, labourer
21 Hood, J., florist
23-27 Sangster, Mrs A., china merchant
Allan's School
Girls' Industrial School
Royal Infirmary
29 M'Fadyen, John
Watt, Robert, contractor
High School
Scott, Alexander, janitor

(King Street here.)

2 Stirling, Miss, tea rooms
8 Campbell, Thomas, & Co., plumbers
10 Calligan, Peter, labourer
Cameron, John, labourer
12 Cherry, James, tailor
14 M'Callum, And., blacksmith
16 Lorimer, John F., cabinetmaker
32 Geddes, James, miner
Gray, C. H.
Laird, Alexander, plumber
Melville, Wm., plumber
Phibbs, William, miner
38 Salvation Army Hall
40 Kerr, John, engine-driver
42 Ross, Mrs
46 Kane, John, carter
48 Kaney, Patrick, labourer
50 M'Kenzie, John, postman
Walker, John, miner
Webster, James, insurance agent

(Bank Street here.)

54 Cavanagh, Patrick
62 Ogilvie, William, storeman
Robin, Andrew, mason
Wilson, A.
64 Parker, James, baker
66 Leathley, G., fish merchant
Lumsden, James, carter
Smith, Robert, slater
74 East Church Institute
76 Petherick, W., storeworker
Buchanan, Mrs
Watson, Hugh, gardener
80 Oswald, A., & Son, slaters
82 Mack, Mrs
Nicol, Miss
Oswald, Miss
84 Philliban, Patrick, miner
M'Donald, Mrs, restaurateur

(St John Street here.)

Springfield Place.

1 Thain, George, surfaceman
Hughson, H. G., hairdresser
Gates, W.
Henderson, Mrs D.
Henderson, Henry, fireman
Holms, Mrs
2 Blackwood, Robt., signalman
Fisher, William, fireman
Morrison, R., engine-driver
Chisholm, John, wire fencer
Gilchrist, David, weaver
3 Burnett, Samuel, linesman
Goodbrand, Mrs
Smith, Mrs
M'Farlane, Mrs
4 Finlay, James, reliefman
M'Gregor, Mrs
Crook, James, fireman
Thomson, Mrs
5 Finlayson, David, cart and wheelwright
M'Pherson, William
Marshall, A. R.
Donaldson, George, granite cutter
Hutton, Geo., joiner, Rose Cottage
Orr, J., weaver, Rose Cottage

St John Street.

1 Healy, Mrs
M'Donald, D., miner
M'Lachlan, Peter, labourer
Johnstone, C.
Wishart, John, lorryman
3 Yates, John, broker
5 Findlater, James, labourer
7 Taylor, James H., spirit merchant
9 Campbell, A.
11 Cavanagh, P., grocer
13 Forrest, Mrs
Harris, John, joiner
Hart, John, miner
Forrest, Archibald
Horsburgh, Samuel, miner
Morgan, Hugh, labourer
15 Millar, J.
17 Cameron, J.
Carroll, James, miner
Robertson, Thomas, miner
Turner, John, labourer
23 Campbell, H.
25 Machar, M.
Milgrew, J.
M'Lellan, A.
Richardson, J.
Simpson, J.
Wilson, Mrs
27 Ballingham, James, cab hirer
Erskine Church
Military Prison
Military Prison Quarters
Sergeant Heathcot
Sergeant Fisher
Sergeant Collins
Lance-Corporal Cowland
East and West Churches
Guild Hall Bowling Green
Guild Hall
Taylor, J. B.
Fowler, J., church officer
(Cemetery here.)

2 Dollan, Mrs
Heneghan, Michael, labourer
Kelly, Mrs
O'Brien, Thos., bootmaker
Thomson, John, labourer
4 Thomson, D.
6-8 Conoboy, Mrs
10 Barclay, Thos., miner
Campbell, John, labourer
Knox, J., wireman
Wotherspoon, John, surface-man
12 Yates, John, broker
14 Yates, James
14½ Black, R.
Sutherland, George
M'Ewen, A.
Reid, W.
Sharp, William
16 Banningham, And., labourer
18 Flannigan, W.
20 Hunt, P.
22 Newton, William, hawker
24 Givans, A.
26 Devline, W.
Galloway, W.
30 Casual Sick Ward
M'Ginlay, F.

St Mary's Wynd.

(Broad Street here.)

1-3 Riach, Mrs
7 Allison, Robert, cranesman
9 Kidd, Edward, broker
9½ Blues, James
11 Sherry, Miss
13 M'Ewen, D.
15-17 R. Allan, & Son, bakers
19 Ross, W.
21 Conner, James
23 Cramb, Duncan, fireman
25 M'Dade, Mrs D.
31 M'Ewan, J.
33 M'Ewan, Thomas, miner
35 M'Ewan, Charles, miner
37 Mundell, David, joiner and undertaker
39 Docherty, Richard, labourer
41 Newlands, Hugh, labourer
43 Newlands, M.
45 M'Call, A.
47 M'Farlane, J.
Wordie, James, hawker
49 Bradie, M.
51 Leary, C.
Marykirk Parish Church
77 Taylor, Mrs, spirit merchant

King's Stables.

1 Kinnaird, William, butcher

2 Aitken, Alexander, cabinet-maker
Boyle, Michael, guard
Cameron, Wm., bricklayer
Cargill, George, mason
Moncrieff, C., confectioner
3 Allison, William
Harvey, William, grocer
Higgans, Bernard, miner
Millar, William, coachpainter
Petrie, Joseph
Snedden, James, tailor
Page, John, Knockhill House

(Married Quarters here.)

English School
81 Heron, J. W., headmaster
85 Dougall, Mrs, grocer
87 Dick, A.
89 Paterson, A., grocer
91 Johnstone, Wm., spirit merchant

(Barn Road here.)

2 Burgoyne, Thomas, teacher
M'Callum, D.
Kerr, Thomas
4 Smith, James A., spirit merchant
6 Allison, J.
Derrick, Mrs
O'Hare, Thomas, miner
8 Sharp, J.
12 Kidd, Albert V., broker
14 Smith, J.
18 Barton, John, clerk
M'Callum, William
Wilson, M.
26 Macher, John, labourer
28 Devine, Charles, labourer
Murphy, Patrick
34 Philliban, Ed., platelayer
Williamson, A.
36 Watters, Geo., spirit merchant
38 Coan, M.
Flannigan, Mrs
M'Kenzie, J.
M'Lellan, Thomas
44 Smith, W.
50 Sherridan, John, labourer
52 M'Ilvean, Mrs
54 Ballingham & Frame, butchers
56 M'Ilvean, Mrs, grocer
60 Brown, Thomas
Gallacher, P.
62 Gray, R.
64 Harkins, J.
66 Soutar, A.
68 Macher, Wm., bricklayer
M'Garrey, P.
70 Morrison, Robert, miner
72 Lyons, Thomas, miner
74 Cairns, Mrs
76 Marrie, J.
78 Penman, J.
80 Donelly, M.
82 White, W.
84 Hare, M., insurance agent
Docherty, P.
86 Hendry, J.
88 Quinn, J.
90 Henderson, A.
94 Boyle, Thomas, platelayer
Coan, John, labourer
96 Quinn, Thomas, labourer
98 Burke, M., engine-driver
100 M'Kenna, Mary, grocer

(Irvine Place here.)

Station Road.

Ross, Thomas, sculptor
Muir, W., railway inspector
Railway Station
Menzies, J., & Co., stationers
Campbell, Ltd., fruiterers
Graham, J., tobacconist
(Public Telephone Call Office here.)

Sunnyside.

1 White, Wm., labourer
2 Baird, Thomas, ploughman
Kemp, Wm., painter
3 Humes, John, miner
4 Kennedy, Wm.
Laurie, J., engineman
Paton, Andrew, quarryman
5 Penman, Mrs
6 Blewitt, John, labourer
7 Craig, Robert, coke worker

Thistle Street.

(Murray Place here.)

1 Robertson, Thomas, coal merchant
3 Wordie & Co., carting contractors
5 Muir, Thos., Son, & Patton, coal merchants
7 M'Kerracher, D., & Son, coal merchants

MAY DAY YARD.
11 Drummond John, porter
M'Laren, Mrs
Simpson, James, guard

13 C. R. Ambulance Hall
15 Johnstone's, Ltd., cement merchants
17 Gas Light Co.
10 Mackintosh & Mackintosh, Scotch whisky blenders
12 Sinclair, Daniel, joiner and undertaker
14 Lamb, Thomas
16 Unionist Club—
20 Casey & Darragh, contractors
22 Roberts, Mrs
Honeyman, David, roadman
24 M'Laren, William, carter
28 Walls, Alexander, plasterer
M'Donald, Wm., shepherd
M'Donald, Fraser, & Co., Ltd., auction mart

Torbrex.

1 Muirhead, Alex., mason
3 Brooks, Jas., miner
5 Parlin, Michael, gardener
7 Gillies, Mrs
7½ Evans, Alex., fish merchant
Stevens, Henry, cashier
9 Ferguson, David
11 Finlayson, Miss
13 Denovan,
15 Yeaman, Mrs
17 Scott, John, joiner
19 Stewart, Mrs
2 Reid, Robt., labourer
4 Wright, John, tailor
12 Millar, Miss
16 Paton, Mrs
18 Paton, Mrs Matthew
Gordon, Thomas, nurseries
22 Stewart, Miss
24 Watson, John
26 Thomson, James, slater

TORBREX COTTAGES.
Gorrie, Miss
Robertson, Miss
M'Naughton, William

POLMAISE COTTAGES.
Rennie,
Buntine, J. R. — Torbrex House
Syme, Robert, lodge
Forrester, Robert, stables

Union Street.

(Bruce Street here.)

8 Short, Hugh, manager
Allan, William
Fisher, George
Moncur, W., insurance agent
Wingate, John, printer
Finlayson, Alex., draper
10 Hendry, Peter, foreman
Rennie, J., engine-driver
Johnston, J.
Sutherland, Mrs J. W.
12 Pride, J., insurance agent
Conley, J., retired
14 Logie, Alexander, joiner
16 Armstrong, Alex., vanman
Young, J.
18 Dunn, Peter, seedsman
Robertson, Chas. P., cooper
MacRae, J., fishery supt.
20 Burns, W., coal merchant
Watters, Geo., publican
M'Call, Thomas, cashier
22 Horne, Wm., carter
Ingram, Jas., ironfitter
Scott, Alexander
M'Donald, S.
24 M'Donald, R., signal pointer
Campbell, Miss Ellen
England, Henry P., clerk
Wilson, Miss Ellen
26 Ingram, J. E., master of works
Hall, Miss, teacher
Dowell, J.
James, H., butcher

28 Horsburgh, J., cutter
Suzor, S., clerk
Keir, J., retired
Chisholm, Mrs
Carlisle, Victor C., traveller
9 MacMillan, D., governor
Combination Poorhouse
Cameron, J., lodgekeeper
27 M'Lean, J., wine and spirit merchant
Bridge Custom.

Victoria Place.

(Dumbarton Road here.)

(Pillar Letter-box here.)

1 Paterson, John, inspector of poor
3 Mackenzie, J., teacher
5 Walker, Mrs Agnes
(Victoria Square here.)
14 Primrose, Rev. Robert
15 Wingate, Mrs, Robert
16 Paterson, Mrs
17 Morton, Robert, ironmonger and house furnisher
18 Thomson, Major, H. A.
19 Gilchrist, Miss Jessie H.
20 Macpherson, J., solicitor
21 Platt, Leon J. — "The Birches"
22 Landale, John
23 Dobbie, James, solicitor
24 Kidston, Misses
25 Fairlie, R. N.
26 Wright, Misses
27 Macfarlane, Mrs J.
Golf Club House
Victoria Golf Club House
Rissik, Mrs, Maygate
Esson, Misses, Margate
Weir, Thomas, Parkgate
(Park Avenue here.)

2 Brown, John
4 M'Elfrish, James R., tobacconist
6 Denholm, John, retired army captain
8 Green, Mrs
(Balmoral Place here.)
10 Whyte, Robert, solicitor
12 Hunter, William

Victoria Square.

(Clarendon Place here.)

1 Patrick, Rev. J. W.
3 Archibald, Mrs
5 Park, Jas. D., brush manufacturer
7 Stewart, R.
9 Lawson, Mrs W.
11 Veitch, Robert, costumier
13 Rodgers, W., photographer
15 Young, Rev. F. F.
17 Fraser, Miss
19 Greig, John
2 Mitchell, Misses
4 Kinross, George, retired
6 Yellowlees, Mrs R.
8 Morrison, William S.
10 Somerville, J. W., dental surgeon
12 Wilkinson, Randolph J.

(Victoria Place here.)

Viewfield Place.

1 Wilson, A. F., surgeon
2 M'Ewan, Miss
3 Eadie, Mrs
4 Somerville, J. W., dental surgeon.
5 M'Rae, P., warehouseman
6 M'Pherson, Mrs
7 Menzies, Robert, grocer
8
9 M'Fadyen, J. insurance superintendent
Prudential offices
10 Johnston, Miss, dressmaker
11 Stewart, E., dairy
12 Laurie, J., newsagent
13 Milne, A., saddler
Stewart, J.
Laurie, J.
Riddle, Mrs
14 Roy, Andrew, grocer and provision merchant

(Park Lane here.)

Viewfield Street.

(Maxwell Place here.)
1 Drumbeck, Miss, dressmaker
MacKechnie, A. cabinet-maker
5 Gray, Mrs James
Neil, W., law clerk
Paterson, R.
Christie, Mrs
11 Docherty, J., slater
10 M'Laine, J.
Aitken, Mrs A.
Carr, J., painter
Taylor, R., plumber
Fraser, D., postboy
Ritchie, J., joiner
Bateman, R., slater
M'Grigor, J., painter
12 White, James, hairdresser
Levine, J., merchant
Hynd, James
Campbell, William, plumber
Ewing, James, engineer
M'Kenzie, A., postboy
14 Giannandria, B.
16 Gartshore & Sons, seedsmen
18 Smart, J.
Price, C., Sergt.-Major
Mitchell, J., vanman
M'Gowan, Miss, dressmaker
M'Intosh, W., hairdresser
20 Henderson, G., & Sons, decorators
22 MacIntosh, James, F., boot-maker
County Buildings
Headquarters of County Police
Weights and Measures Office for County and Burgh
Sheriff Court House
County Offices
Johnstone, W., caretaker
(Viewfield Place here.)

Wallace Street.

(Cowane Street here.)
1 M'Gregor, John, wine and spirit merchant
3 Mills, Mrs
Stevenson, J., clerk
5 M'Arthur, Archibald, fireman
Wright, Wm., goods porter
13 Rowan, Mrs
15 Crichton, A., permanent way inspector
Sillars, J. K., draper
Graham, Geo., tailor
Rutherford, Miss, milliner
Thomson, J., tailor's cutter
17 Henderson, John, plumber
M'Intosh, William, umbrella maker
Kennedy, Alfred, linotyper
Ramsay, Miss, teacher
17A Allan, Jas., butcher
Murray, George
Kilpatrick, Geo., shorthand teacher
19 Scott, Mrs W.
Hart, Miss, dressmaker
Clark, Mrs Annie,
Battison, William, foreman
21 Ellison, Henrietta
Braes, Mrs
Stewart, D., mining contractor
Lennox, Adam
Dodds, Wm., publican
23 M'Beath, Hugh, traveller
Blair, Mrs W.
MacShean, William, clerk
MacAndrew, Alex., traveller
Ferguson, Archibald, grocer
Paton, Miss
25 Eadie, Mrs George
Robertson, Louis, clothier
Palmer, R. teacher
Duff, R. W., plumber
Goodall, Robert
27 M'Conachie, J.
Casey, Henry, contractor
Fraser, James, teacher
Struthers, A., draper
35 M'Donald, John, grocer
37 M'Ewan, Alex., baker
M'Alpine, John, saltster
Charnock, John, rubber-worker
Rodgers, A.
39 Sorton, C. W., postal clerk
Williams, D. R., retired
41 Gunn, Mrs
Leggat, Thomas

43 M'Intyre, R., printer
Thomson, Mrs James
45 Nicol, Mrs
Dow, Mrs
47 Taylor, D., tailor
Martin, W. H., postal clerk
49 Moores, David, traveller
Beaton, D., engineman
51 Shennan, B. D., bootmaker
M'Gregor, Mrs
Dewar, Alex., ironmonger
Ralston, H.
53 Borthwick, Miss
M'Donald, Miss
Haston, D., caretaker
Marshall, Mrs
55 Owen, George, retired
Kyle, Thomas
Lucas, Alexander, farmer
Meiklejohn, Mrs W.
57 Harley, A., draper
Bett, J.
Hynd, T., clerk
59 James, R. W., butcher
Dunlop, Mrs
M'Innes, J., sergeant-major
61 Green, Mrs
Wright, John, plumber
Cairns, George, master of works
Carnegie, J., traveller
63 M'Ginnigal, Mrs
Miller, Wm., blacksmith
Dingwall, Wm., hardware merchant
Watt, Robert, ironmonger
65 Kane, F. P.
67 Soutar, D. W., tailor
69 Steven, George, draper
Lennox, Colin, grocer
Jamieson, Mrs
Denovan, James, storeman
71 Jamieson, Miss Grace
Thomson, Miss
Kinnear, Mrs
Fallon, A.
73 Bayne, D., grocer
2 Schofield, P., retired
Livingston, Mrs
Begbie, Chas., photographer
8 Frederick, A., mason
Kirkwood, Hugh, printer
Hain, David, signalman
Young, P. M., police inspector
Campbell, Thos., plumber
Good, J. R., tailor
10 Pearson, F., warehouseman
Gibb, Adam, inspector S.P.C.A.
Robertson, Miss
Trotter, Miss
Robb, J.
Cairns, Mrs
Speedie Bros., live stock agents
Brisbane, Thos., wood merchant
Alloa Coal Company
26 Dewar, John, coal agent
Currie & Co., coal and fireclay goods merchants
Smith, R. W., & Co., coal and fireclay goods merchants
62 Howie, D., locomotive superintendent

Weaver Row.

1 M'Kee, A., miner
7 Scobbie, Alex., miner
7½ Kemp, Jas., mason
Baird, Jas., roadman
Morrison, James, miner
Brown, Peter
9 Paterson, Alex., miner
Cowan, James, miner
9½ Brown, Mrs James
11 Brown, T. C., boltmaker
King, Robert, janitor
13 Paul, Mrs
15 Leighton, R.
17 Mitchell, J., farm labourer
Campbell, H., roadman
37 Denovan, Robt., tailor
39 Brisbane, Henry
Rennie, J., miner
12 Campbell, John, clerk
14 Crawford, John, nailer
Cooper, J., blacksmith
Corser, Mrs
16 M'Gill, Francis, miner
Stewart, James
M'Guire, Peter, miner
Cooper, John, joiner

18 Wingate, James, miner
Brown, Charles, miner
Lambie, James, miner
Brown, Wm., baker

Wellgreen.

1 Geddes, Charles, miner
Pow, John, weaver
M'Gregor, Mrs
Richardson, Donald, surface-man
3 Corr, James
Fraser, Peter, miner
Currie, Charles, joiner
5 Douglas, George, engine-driver
Moffat, James, lorryman
Marriott, John, miner
Thomson, James, tailor
7 Ferguson, John, miner
M'Donald, James, tailor
Oakley, H.
9 Fulton, Andrew, storeman
M'Gibbon, Mrs
Campbell, Andrew, miner
11 Kerr, Peter, mattressmaker
Harley, William, painter
Penman, Hugh, miner
Dinwoodie, James
13 Robertson, Alexander
Stewart, James, pit sinker
Carmichael, J., smith
M'Kay, George, painter
15 M'Kinnon, David, joiner
Inglis, J.
Samson, Robert, engineman
M'Gibbon, Duncan, postman
17 Thomson, Alex., manager
Mackieson, James,
Mackenzie, D.
19 Smith, John, miner
M'Phee, William, miner
Fotheringham, George, fish merchant
21 Livingstone, Dugald, dealer
Lithgow, James, labourer
Carmichael, Mrs
Ferrier, Laurence, cabinet-maker
23 Roberts, Ronald, compositor
Mortimer, James, traveller
M'Dougal, William, joiner
25 Jack, Mrs Thomas
Walker, John H., foreman
Docherty, James, slater
Hunter, John, forester
6 Strang, Joseph, coachman
Cameron, Mrs
Leishman, J.
(George Street here.)
12 Cochrane, Mrs
14 Samson, William, fitter
Mains, John H., weaver
Devlin, Robert, miner
16 Young, Mrs, dairy
(Pitt Terrace here.)

William Place

(See Colquhoun Street).

Windsor Place.

(Glebe Crescent here.)
1 M'Naughton, Peter
3 Stewart, Miss Jane
5 Kinross, David
7 Bell, W. H., inspector of schools
9 M'Ewan, Angus
11 Brown, Mrs James
13 Smith, J. Kemp, agricultural engineer
2 Chivers, J. W. S., engineer
4 Mitchell, Mrs Margaret
6 Stevenson, Alex. D.
8 M'Lellan, Henry D., solicitor
10
12 Dunsmore, M. C.
Cox, Donald R., County road inspector—"The Inclosure"

Winchel Place.
(Drip Road here.)
2 Scobbie, A., mason
3 Stewart, J., signalman
4 Rawding, J., engineer
5 M'Kinlay, B., guard
6 Kidd, James, bottler
7 Sharp, Peter, labourer
8 Robinson, Wm., lorryman
9 Lawrie, Thos., engine-driver
Aitken, R., miner
Scobbie, James, labourer
10 O'Neil, P., lorryman
Taylor, J., contractor

11 M'Farlane, J., lorryman
Smith, A., brushmaker
Kinnaird, J., insurance agent
12 Desmond, F., miner
13 Downie, E., miner
14 Wylie, H., contractor
15 M'Adam, H., fisherman
17 Reid, Jas., miner
Anderson, Alex., miner
18 Christie, R., water bailiff
(Lower Bridge Street here.)

York Place.

1
2 Ferguson, Thos., & Son, clothiers
3 Hodge, Mrs
4 Carnie, Mrs

ADVERTISEMENTS.

DAVID MUNDELL

JOINER and UNDERTAKER,

21a BARNTON STREET,
37 ST. MARY'S WYND,
STIRLING.

First-Class Workmanship at Very Moderate Rates.

UNDERTAKING a Specialty.

ESTIMATES FREE. House Address: 18 Queen St.

LAWRENCE CHRISTIE,

GROCER, BUTCHER,

WINE AND SPIRIT MERCHANT,

34 BOW STREET, STIRLING.

Specialities.—Beef Ham, Pickled Tongue, Corned Beef.

Agent for Government Tea.

Challenge, Ballochmyle, and Bell & Sons' (Perth) Whiskies.

'Phone 4x3. and Watson's No. 10.

Mrs. DEWAR,

38 Arcade (1 stair up),

STIRLING.

Picture Framing and Outdoor Photography.

Best Quality Frames at lowest possible prices.

JOHN WINGATE,

Letterpress Printer,

21 Barnton Street,

STIRLING.

Personal Attention given to all Orders.

T. DAVIDSON,

Market Gardener and Fruit Merchant,

32 Barnton Street, STIRLING.

All kinds of Fruit and Vegetables in their Season.

Telephone No. 161.

JAMES SOMERVILLE,

Clothier, Ladies' and Gent.'s Tailor,

15 BURGHMUIR, STIRLING.

Ladies' Costumes, Coats and Skirts. Gent.'s Frock and Dress Suits, Jacket Suits, Trousers, Breeches, and Overcoats. Customers' Cloth made up in First-Class Style. Mournings promptly attended to. *Charges Moderate.*

JOHN CRAIG,

Nurseryman, Florist, Seed, and Fruit Merchant,

3 Murray Place, and Laurelhill Nurseries, STIRLING.

British and Foreign Fruit. Cut Flowers and Vegetables Daily. Table and Window Plants. Choice Assortment of Everlasting and Porcelain Immortelles. Wreaths and Crosses of Fresh Flowers on shortest notice. Roses, Fruit Trees, Ornamental and Flowering Shrubs. Importer of Dutch and other Bulbs.

Telegrams: Craig, Stirling. *Telephone 59.*

Telephone No. 223, Stirling. ESTABLISHED 1851.

Contractor to H.M. Government.

ROBERT FRATER

PLUMBER, BRASSFOUNDER, GAS FITTER, and BELLHANGER.

Registered.

73 PORT STREET, STIRLING.

Branch at Doune.

W. HENDERSON,

High-Class Boot and Shoe Repairer,

40 FORTH CRESCENT, STIRLING.

A Trial Solicited. Style and Workmanship Guaranteed.

Prices very Moderate. *Best Material Used.*

HARVEY & HUNTER,

Watchmakers, Jewellers, and Opticians.

Established 1806.

SPECIALITIES.—Engagement, Wedding, and Keeper Rings; also a Fine Selection of Goods suitable for Wedding or General Presents. Large Stock of Clocks, and Gold, Silver, and Metal Watches to select from.

Inspection Invited.

Careful and Prompt Attention given to Repairs.

Note Address—53 KING STREET, STIRLING.

A. S. SANGSTER,

Wholesale and Retail China Merchant,

Gives the Best Value in

Glass, China, and Earthenware.

Stock kept up-to-date with all the latest Novelties.

GOODS ON HIRE.

Largest Cash Buyers in district for all classes of METALS, TAILORS' and DRESSMAKERS' CUTTINGS, WOOL, ROPES, RUBBER, and WASTE MATERIALS of all kinds.

23, 25, and 27 Spittal Street, STIRLING.

'Phone No. 2 x 4. Established 1873.

Shorthand, Typewriting, and Book-keeping.

PRIVATE TUITION

FOR TERMS APPLY

GEORGE KILPATRICK, A.C.T.S.,

17a Wallace Street, Stirling.

Fairful, Wilson, & Somers

JOINERS AND UNDERTAKERS,

Licensed Valuators,

81 PORT STREET, STIRLING.

'Phone No. 48.

W. & J. Cullens

BUTCHERS,

10 and 12 Baker Street and 7 Port Street,

STIRLING.

'Phones—Baker Street, 32. Port Street, 106.

J. H. FENTON,

Practical Watchmaker and Jeweller,

28 BARNTON STREET

... STIRLING ...

All Work Guaranteed.

Best Value in all Classes of Watches, Clocks, and Jewellery.

JOHN SYME,

JOBBING BLACKSMITH,

20 and 22 Abbey Road, STIRLING.

Iron Fencing, Malleable Iron Gates and Railings, Iron Roofing, &c. Field Gates a Specialty.

ESTIMATES GIVEN.

ROBERT CARLIN,

Purveyor, Pastry Cook, and Confectioner,

38 BARNTON STREET,

... STIRLING ...

WEDDING CAKES, MERINGUES, &c.

JOHN HENDERSON

(Successor to WILLIAM CAIRNS),

Established over 30 Years,

Registered Plumber and Gasfitter,

1 ORCHARD PLACE, STIRLING.

Jobbing Orders punctually attended to. Estimates Given.

Charges Moderate.

Telephone No. 296. House Address—17 Wallace Street.

STATION HOTEL,

STIRLING

(adjoining Stirling Railway Station).

First-Class Family and Commercial Hotel.
Commodious and Well-lighted Stock Room.
Marriage and Dinner Parties specially catered for.
Splendid Dining - Room — Electrically Lit.

CARRIAGE & MOTOR HIRING IN ALL THEIR BRANCHES.
Steady and Reliable Drivers and Modern Conveyances.

FUNERAL UNDERTAKING.

This branch is fully equipped for prompt and careful Funeral Arrangements.

Mrs. LENNOX, Proprietrix.

Telegrams:
Station Hotel, Stirling.

Telephone No. 206.

Fish, Game, & Poultry Depot

Mrs. ARTHUR FORRESTER,
42 BARNTON STREET,
STIRLING.

Fish of all kinds in their season.

Fresh Supplies Daily.

Only the Choicest Fish supplied.
:: Charges strictly moderate. ::

Orders called for. A Post Card will bring us.

Telephone No. 313.

The Stirling Nursing . . . Association .

For the Sick Poor.

Home of the Nurses (Queen Victoria Jubilee Nurses), - - 5 PRINCES STREET.

The Object of the Association is the Nursing of the Sick Poor in their own homes.

The Association is supported entirely by Voluntary Subscriptions.

President.

Mrs. BUNTINE, of Torbrex.

Hon. Treasurer.

J. W. CAMPBELL, Esq. (Late of Bank of Scotland), 23 Snowdon Place, Stirling.

ROBERT ADAM & SON, Glass and China Merchants, STIRLING.

Telephone No. 71.

ONE OF THE SHOWROOMS.

Telegrams: "Adam, China, Stirling."

The

Glass & China Warehouse

We hold a large stock of the Newest Designs in Tea, Dinner, Dessert, and Bedroom Ware from the best makers, and make a special show of Rich Cut Glass Ware in Flower Bowls, Centre-
. . . . . pieces, etc. . . . .

Most suitable for Wedding Presents.

R. ADAM & SON,

21 Port Street,

STIRLING.

TEL. No. 71.

GENERAL DIRECTORY
FOR STIRLING.

A

ABBEY CRAIG LAUNDRY CO., LTD., Causewayhead Road
Abercromby, James, blacksmith, 3 Irvine Place
Abercromby, Adam, plumber, 5 Upper Craigs
Abercromby, J., plumber, 7 Bruce Street
Abercromby, John, warehouseman, 53 Upper Craigs
Abercromby, Mrs, 59 Cowane Street
Adam, George, 3 Royal Gardens
Adams, Alexander, bootmaker, 80 Baker Street
Adams, A., surfaceman, 16 Bridge Lane
Adam, Rev. James A., 9 Park Place
Adams, John, miner, 48 Baker Street
Adams, John L., barman, 55 King Street
Adams, J., miner, 53 Lower Bridge Street
Adams, J., miner, 52 Main Street
Adam, Robert, & Son, glass and china merchants, 21 Port St.
Adam & Yates, Ltd., cork merchants, 49 Lower Craigs
Adam, Thomas, county medical officer, 18 Clarendon Place
Adams, Wm., carter, 58 Cowane Street
Adams, Mrs, 18 Lower Castlehill
Adam, Mrs R., 11 Royal Gardens
ADAMSON, T., & CO., tea merchants, 29 Arcade
Adamson, Miss, 4 Forrest Road
Agnew, John, painter, 10 Bayne Street
Agnew, Mrs, 13 Clarendon Place
Aikman, William, joiner, 3 Bayne Street
Aikman, Miss, 21 Snowdon Place
Aimer, George, hairdresser, 26 Baker Street
Aimer, Mrs, 23 Baker Street
Aitken, Alexander, grocer, 23 Baker Street
Aitken, Alexander, cabinetmaker, 2 King's Stables
Aitken, Allan, 39 Forth Crescent
Aitken, James, engine-driver, 13 Glencoe Road
Aitken, J. G., professional actor, 48 Cowane Street
Aitken, J. & D., slaters, 59 Main Street
Aitken, Joseph, telegraph linesman, 24 Bruce Street
Aitken, P. D., 12 Randolph Terrace
Aitken, R., miner, 10 Winchel Place
Aitken, W., 1 Church Wynd
Aitken, Wm., & Sons, bakers and confectioners, 3-5 Main Street
Aitken, W. & M., outfitters, 19 Port Street
Aitken, Mrs A., 10 Viewfield Street
Aitken, Mrs, 24 Baker Street

ALEXANDER, GEORGE, watchmaker and silversmith, 34 Murray Place
Alexander, Thomas, Brentham Park
Alexander, Peter, joiner, 84 Baker Street
Alexander, Mrs, 9 Newhouse
Alexander, Mrs G., 10 George Street
Allan, George, 44 Broad Street
Allan, James, lathsplitter, 76 Cowane Street
Allan, James, butcher, 17A Wallace Street
Allan, John, waste merchant, 16 Bow Street; h 24 Princes St.
Allan, John, architect, 32 Dumbarton Road
Allan, John, labourer, 36 Broad Street
Allan, Peter, hairdresser, 43 Broad Street
Allan, R., & Sons, bakers, 15-17 St Mary's Wynd
Allan, R., fruiterer and florist, 49 Port Street
Allan, Thomas, printer, 2 Newhouse
Allan, W., 8 Abbey Road Place
Allan, Wm., 8 Union Street
Allan, Mrs, 35 Millar Place
Allan, Miss, tobacconist, 55 Barnton Street
Allan, Miss, 28 Alexandra Place
Allan, Miss, dressmaker, 13 Burghmuir
Allardyce, J., railwayman, 17 Seaforth Place
Allardyce, Mrs, 16 Lower Bridge Street
Allerdice, Chas., yardsman, 28 Upper Bridge Street
Allison, J., 6 St Mary's Wynd
Allison, J. T., traveller, 6 Manse Crescent
Allison, Robert, cranesman, 7 St Mary's Wynd
Allitt, William, 3 King's Stables
Amess, J. M., teacher, 16 Alexandra Place
Anderson, Alexander, miner, 17 Winchel Place
Anderson, Alexander, town's worker, 35 Cowane Street
Anderson, A. F., salesman, 25 Coburg Avenue
Anderson, Arch., miner, 10 Bayne Street
Anderson, Duncan, coachman, 13 Queen Street
Anderson, F., engine-driver, 13 Lower Bridge Street
Anderson, George, 14 George Street
Anderson, James Paton, violinist, 4 Upper Bridge Street
Anderson, J., lorryman, 11 Glencoe Road
Anderson, James, flydresser, 66 Cowane Street
Anderson, J., engine-driver, 24 Forth Street
Anderson, John, painter, 44 Cowane Street
Anderson, John, engine-driver, 9 Bruce Street
Anderson, R., plumber, 59 Cowane Street
Anderson, Robert, 4 Port Street
Anderson, Thomas, traveller, 8 Randolph Road
Anderson, William, engine-driver, 98 Upper Craigs
Anderson, W., cartwright, 32 James Street
Anderson, Mrs, 16 Bridge Lane
Anderson, Mrs, 15 George Street
Anderson, Mrs, 7 Main Street
Anderson, Mrs, 8 Broad Street
Anderson, Miss, 6 Douglas Street

Anderson, Miss, 14 Drummond Place
Anderson, Miss, 36 Queen Street
Anderson, Miss, 8 Melville Terrace
Andrew, W., baker, 1 Main Street
Andrews, C., 5 Millar Place
Andrews, Robert, miner, 27 King Street
Angus, Archibald, painter, 33 King Street
Angus, W. F., 13 Abbey Road
Anslie, Wm., forester, 73 Newhouse
Anstruther, Daniel, chauffeur, 4 Lower Craigs
Anstruther, David, tailor, 56 Cowane Street
Anstruther, Mrs, 1 Douglas Street
Arbuckle, A., miner, 9 Borestone Crescent
Archibald & Brown, solicitors, 53 Port Street
Archibald, J. Rennie, procurator fiscal, 12 Glebe Crescent
Archibald, John, solicitor, 27 Barnton Street
Archibald, Mrs, 7 Newhouse
Archibald, Mrs, 3 Victoria Square
Archibald, Mrs, Kirk Wynd
Archibald, Miss, 29 Snowdon Place
Archibald, Miss, 15 Port Street
Armstrong, Alex., vanman, 16 Union Street
Armstrong, James, blacksmith, 19 Upper Craigs
Armstrong, Robert, blacksmith, 31 Upper Craigs
Arnold, Rev. J. A., 5 Randolph Road
Arnott, Rev. J., 12 Park Terrace
Arnott, Mrs, grocer, 17 Upper Castlehill
Arscott, R. M., 24 Queen Street
Arthur, A., guard, 17 Abbey Road
Arthur, A. J., tanner, 21 Manse Crescent
Arthur, G., draper, 14 Barnton Street
Arthur, Thomas, cabinetmaker, 43 Cowane Street
Arthur, Mrs, 7 George Street
Ashwood, Miss, 23 Upper Craigs
Auchinvole, Alex., miner, 34 Main Street
Auld, Andrew, wine and spirit merchant, 30 Dumbarton Road
Aytoun, Major, 8 Park Place

B

Baillie, Mrs, 35 Randolph Road
Baillies, James, rubberworker, 20 Bruce Street
Bain, A., 84 Baker Street
Bain, Rev. James, 6 Drip Road
Bain, James, seedsman, 6 Lower Craigs
Bain, Walter, photographer, 5 Bellfield Road
Bain, William, broker, 49 Baker Street
Bain, William, window blindmaker, 32 Baker Street
Bain, Mrs, 30 Barnton Street
Bain, Miss Margaret, 5 Balmoral Place
Baird, "The" Bootmaker, 25 Murray Place
Baird, Alex., & Sons, umbrella manufacturers, 36-40 Murray Place

Baird, D., butcher, 52 Lower Bridge Street
Baird, J., traveller, 3 Millar Place
Baird, J., blacksmith, 47 Cowane Street
Baird, Thomas, ploughman, 2 Sunnyside
Baird, Miss, 3A Main Street
Baird, Miss, 9 Newhouse
Baker, Edmund, art master, 21 Clarendon Place
Baker, Mrs Leonard, 22 Albert Place
Bald, Mrs, 17 Randolph Road
Balfour, Walter, slater, 31 Upper Craigs
Balfour, Miss, 9 Newhouse
Ballingham & Frame, butchers, 54 St Mary's Wynd
Ballingham, James, butcher, 29 Queen Street
Ballingham, James, cab hirer, 27 St John Street
Balloch, James, ostler, 12 Orchard Place
Bank Street Loan Office, 4-6 Bank Street
Bank of Scotland, 52 King Street
Banks, James, jeweller, 18 Port Street
Banks, William, 7 Bellfield Road
Bannigan, Thomas, cement agent, 20 Queen Street
Barclay, C., 14 Bow Street
Barclay, Charles, tailor, 24 Main Street
Barclay, John, storeman, 76 Cowane Street
Barclay, J., 11 Glasgow Road
Barclay, R., bootmaker, 154 Main Street
Barclay, T., 44 Lower Bridge Street
Barclay, Thomas, miner, 10 St John Street
Barclay, W., grocer, 13 Glasgow Road
Barclay, Mrs, 73 Newhouse
Barker, Daniel, stair railer, Forth Street; h Queenshaugh Drive
BARKER, Miss, SUB-POST OFFICE, general merchant, 33 Forth Crescent
Barman, H., draper, 15 Seaforth Place
Barnes, Mrs, 24 Baker Street
Barnett, William, 24 Nelson Place
Barr, John, surveyor of taxes, 2 Clarendon Place
Barr, John, sanitary inspector, 48 Barnton Street; h Dalmorglen Park
Barr, George, hairdresser, 2 Bow Street; h 11 Bow Street
Barrie, Hugh, 36 Broad Street
Barton, John, labourer, 18 St Mary's Wynd
Barry, James, collector of customs, 26 Dumbarton Road
Barnsley, Mrs, 7 Barn Road
Bateman, R., slater, 10 Viewfield Street
Battison, Alex., porter, 31 Lower Bridge Street
Battison, Peter, gilder, 10 Nelson Place
Battison, William, town's foreman, 19 Wallace Street
Battison, Mrs, 32 Upper Bridge Street
Baxter, A., brick layer, 80 Main Street
Baxter, John, joiner, 57 Lower Bridge Street
Baxter, W., N.B. goods agent, 9 Forth Place
Baxter, Mrs, 23 Nelson Place
Bayne, Charles, painter, 52 Broad Street

Bayne, David, grocer, 73-75 Wallace Street; h 14 Glebe Cres.
Bayne, William, sawmill worker, 47 Cowane Street
Bean, A., plumber, 18 Upper Craigs
Bean, D., tailor, 19 Abbey Road
Bean, Peter, butcher, 1A Friars Street
Beaton, Donald, engine-driver, 49 Wallace Street
Begbie, Charles, photographer, 2 Wallace Street
Begbie, George, law clerk, 2 Forth Crescent
Begbie, John, clerk, 23 Cowane Street
Begbie, Mrs, 35 Cowane Street
Begg, Robert, miner, 6 Lower Craigs
Bell, Charles, 36 Dumbarton Road
Bell, David H., teacher, 10 Wolf Craig
Bell, George, joiner, 24 Princes Street
Bell, Lieut.-Col. William, 26 Albert Place
Bell, W. H., inspector of schools, 7 Windsor Place
Bennett, John, tailor and clothier, 20 Port Street
Bennett, Mrs, grocer, 110 Baker Street; h 108 Baker Street
Bennett, Mrs, 27 Barnton Street
Bennett, Isabella, 23 Randolph Terrace
Bentley, Joseph, carder, 6 George Street
Bernard, James, blacksmith, 29 Abbey Road
Berrie, William, journalist, 26 Alexandra Place
Berrie, Mrs Elizabeth, 23 Queen Street
Bertram, Robert, 2 Mar Place
Bertoline, F., ice-cream vendor, 9 Bow Street
Bethune, William, porter, 9 Queen Street
Bett, David, guard, 116 Upper Craigs
Bett, James, guard, 14 Park Lane
Bett, James, 57 Wallace Street
Beveridge, Alex., checkweighman, 34 James Street
Beveridge, James, miner, 22 Orchard Place
Beveridge, Mrs A., 47 Port Street
Bewly, Henry, miner, 28 Upper Castlehill
Bianchie, E., 88 Baker Street
Bickerstaff, T., 11 King Street
Billington, James, 24 Upper Castlehill
Billington, James, jun., 41 Upper Castlehill
Binnie, Henry, cooper, 5 Abbey Road Place
Binnie, Alex., butcher, 65 Barnton Street
Binnie, Miss, 5 Irvine Place
Binnie, Mrs, 5 Ronald Place
Binnie, Mrs W., 5 Maxwell Place
Bird, Alex., canvasser, 12 Bruce Street
Birnie, Mrs, 24 Baker Street
Bishop, W., miner, 140 Main Road
Bissett, Mrs, 33 Randolph Road
Black, Andrew, painter, 27 Queen Street
Black, Daniel, bootmaker, 33 Abbey Road
Black, John, 9 Lower Craigs
Black, Robert, hawker, 14½ St John Street
Black, Samuel, hairdresser, 83 Main Street
Black, Thomas, glazier, 3 Douglas Street

Black, Mrs H., 17 Cowane Street
Black, Mrs, 84 Cowane Street
Blackadder, John, traveller, 8 Bruce Street
Blackburn, Miss, 20 Allan Park
Blacklaw, D., fish merchant, 71 Lower Bridge Street
Blacklaw, Mrs, general merchant, 83 Lower Bridge Street
Blackwood, Robert, signalman, 2 Springfield Place
Blair, Archibald, compositor, 24 Bow Street
Blair, George, bus' driver, 20 Port Street
Blair, James M., hairdresser, 31 Murray Place; h 10 Dumbarton Road
Blair, Thomas, engine-driver, 34 James Street
Blair, Mrs Mary, 4 Port Street
Blair, Mrs, 23 Wallace Street
Blair, Miss, tobacconist, 28 Arcade
Blakey, Mrs, 17 Melville Terrace
Blennie, Robert, carter, 26 Bannockburn Road
Blues, James, 9½ St Mary's Wynd
Blewitt, John, miner, 49A Newhouse
Blewitt, John, labourer, 6 Sunnyside
Blyth, John, teacher, 7 Alexandra Place
Blyth, John, insurance agent, 1 Alexandra Place
Blyth, John, caretaker, 2 Allan Park
Blyth, Miss, 108 Upper Craigs
Boag, William, gardener, 23 George Street
Boag, Mrs, 23 Cowane Street
BOARD OF TRADE LABOUR EXCHANGE, 44 Upper Craigs
Bolton, C., The Elms
Bolton, Mrs, 98 Upper Craigs
Booth, John, Signalman, 2 Barn Road
Borrowman, Mrs A. C., milliner, 43 Barnton Street; h 61 Barnton Street
Borthwick, Miss, 53 Wallace Street
Boswell, William, 24 Baker Street
Bottle Exchange, 61 Upper Craigs
Bowes, Thomas, coachman, Laurelhill Lodge
Bowie, Andrew, labourer, 30 Broad Street
Bowie, Andrew, Sheriff Officer, 5 Queen Street
Bowie, Alexander, clerk, 19 Cowane Street
Bowie, George, carter, 56 Lower Bridge Street
Bowie, Matthew, Bannockburn Road
Bowie, Thomas, retired, 17 Cowane Street
Bowie, William, ironmonger, 3 Ronald Place
Bowie, Mrs, 10 Park Terrace
Boyle, Michael, labourer, 2 King's Stables
Boyle, Peter, surfaceman, 48 Cowane Street
Boyle, Thomas, platelayer, 94 St Mary's Wynd
Boyle, T., 15 Irvine Place
BRADFORD, W. MARTIN, teacher of piano and theory, 4 Bruce Street
Bradie, Robert, 49 St Mary's Wynd
Bradley, C. K., Inland Revenue, 23 Coburg Avenue
Braes, Mrs, 21 Wallace Street

Brannan, Thomas, 23 Broad Street
Brand, C. J., 7 Melville Terrace
Bremner, Alex., tailor, 23 Cowane Street
Bremner, Alex., millworker, 38 Upper Castlehill
Bremner, S., fish merchant, 20 Barnton Street
Bremner, Thomas, painter, 15 Bow Street
Bremner, William, 2 George Street
Bremner, Mrs, restaurant, 105-107 Baker Street
Brewster, Robert, chauffeur, 13 Lower Craigs
Brewster, Mrs, 36 Queen Street
Brimer, J., spirit merchant, 2-4 Bannockburn Road
Brisbane, H., engine-driver, 6 Colquhoun Street
Brisbane, Henry, painter, 54 Main Street
Brisbane, Henry, 39 Weaver Row
Brisbane, Henry, painter, 49 Bannockburn Road
Brisbane, William, labourer, 59 Newhouse
Brisbane, Mrs J., 32 James Street
Brisbane, Thos., wood merchant, Wallace St.; h 6 Park Ter.
Brisbane, Thomas, engine-driver, 10 Burnside Street
Brisbane, Mrs F., 13 Upper Craigs
British Linen Bank, 2 King Street
Brock, David, spirit merchant, 18 Broad Street; h 48 Broad St.
Brodie, James, packer, 64 Upper Craigs
Brodie, James, labourer, 11 Baker Street
Brodie, Peter, baker, 34 Port Street; h 1 Clifford Road
Brodie, Mrs, 18 Bannockburn Road
Brooks, Mrs, 27 Murray Place
Brooks, Mrs, 35 Lower Craigs
Brooks, Mrs, 105 Lower Bridge Street
Brogan, John, rubber worker, 1 Bayne Street
Brown & Wilson, dental surgeons, 3 Melville Ter.; 'phone 167
Brown, Allan, butcher, 13 Bruce Street
Brown, A. W., draper, 9 Abbey Road
Brown, Thomas C., boltmaker, 11 Weaver Row
Brown & Murray, solicitors, 10 Barnton Street
Brown, A., molecatcher, Cornton Road
Brown, Andrew, carter, 68 Main Street
Brown, Alex., engineer, 9 Port Street
Brown, George, waggon inspector, 5 Upper Craigs
Brown, James, weaver, 5 Middle Craigs
Brown. James, clerk, 10 Bruce Street
Brown, James, 27 Albert Place
Brown, James, engineman, 3B Main Street
Brown, James, J., stationmaster, 12 Forth Crescent
Brown, John, 2 George Street
Brown, John, solicitor, 20 Barnton Street
BROWN, JOHN (COWBROUGH AND MERCER), grocer, 14 Port Street; h 5½ Newhouse
Brown, J., 107 Lower Bridge Street
Brown, John, 13 Glencoe Road
Brown, John, draper, 37-39 Baker Street; h 2 Victoria Place
Brown, M., 41 Baker Street
Brown, Matthew, miner, 4 Barn Road

Brown, Peter, bootmaker, 8 George Street
Brown, Peter, baker, 29 Queen Street
Brown, Rev. R. P., 10 Clarendon Place
Brown, Robert, painter, 33 Friars Street
Brown, Thomas, 60 St Mary's Wynd
Brown, Thomas, miner, 4 Glengowan Buildings
Brown, Thomas, 8 Bruce Street
Brown, T. C., joiner, 7 Friars Street
Brown, Thomas, J. Y., writer, 31 Randolph Road
Brown, William, draper, 2 Arcade; h 13 Coburg Avenue
Brown, W., miner, 70 Main Street
Brown, William, baker, 18 Weaver Row
Brown, William, broker, 86 Baker Street; h 89 Baker Street
Brown, William M., factor, 10 Princes Street
Brown, Mrs, 5 Park Place
Brown, Mrs, 24 Princes Street
Brown, Mrs, 24 Bruce Street
Brown, Mrs, 9 Ballengeich Road
Brown, Mrs, 17 Glasgow Road
Brown, Mrs, 12 Alexandra Place
Brown, Mrs James, 11 Windsor Place
Brown, Mrs, 80 Upper Craigs
Brown, Mrs, M., 83 Baker Street
Brown, Mrs R., 28 Queen Street
Brown, Miss, 1 Manse Crescent
Brown, Miss, 11 Newhouse
Brownlee, John, labourer, 28 Upper Bridge Street
Bruce & Livingstone, architects, 7 Murray Place
Bruce, David, gardener, 35 Newhouse
Bruce, Edward, miner, 4 Colquhoun Street
Bruce, John K., shoemaker, 36 Upper Craigs
Bruce, Thomas, 69 Baker Street
Bruce, Miss A., 4 Berkerley Street
Brunton, William, shop manager, 1 Nelson Place
Brunton, W., 57 Lower Bridge Street
Bryce, Andrew, cabinetmaker, 33 King Street
Bryce, James, foreman porter, 11 Bruce Street
Bryce, John, 4 Bank Street
Bryce, Mrs, 43 Cowane Street
Buchan, A., 40 Barnton Street
Buchan, D. & Sons, lathsplitters, 21 Seaforth Place
Buchan, Thomas, baker, 68 Port Street
Buchan, Mrs, 21 Seaforth Place
Buchan, Miss, 24 Snowdon Place
Buchanan, Alex. W., clerk, 37 Barnton Street
Buchanan, And., grocer, 9 Baker Street; h 17 Abercromby Pl.
Buchanan, Andrew, plasterer, 36 James Street
Buchanan, C. A., Deroran, Polmaise Road,
Buchanan, Campbell, miner, 8 Lower Craigs
Buchanan, James, fish & game merchant, 23 Barnton Street; h 71 Barnton Street
Buchanan, James, lathsplitter, 63 Baker Street
Buchanan, James, lathsplitter, 9 Broad Street

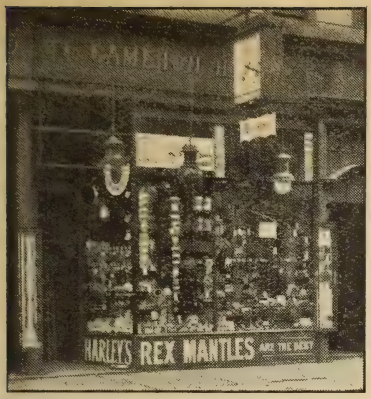

You Cannot Miss It!

The most up-to-date Shop of its kind in Stirling and District.

Tel. 4 x 4.

CAMERON HARLEY,

Household Ironmonger and China Merchant,

35 BARNTON STREET, STIRLING.

Branch: 70 Port Street.

The household wants in every department are specially catered for, the variety is of the largest and the prices most moderate.

"Try Cameron Harley for it" has become an everyday phrase.

Closed on WEDNESDAY, open on SATURDAY.

[SEE NEXT PAGE.

REPAIRS

ALL KINDS **WELL DONE**

Private Telephone Installations.
Electric Bells and Lighting.
Incandescent Gaslighting.

Telephone 4 x 4.

CAMERON HARLEY,

35 BARNTON STREET,

STIRLING.

Branch : 70 Port Street.

First Class Diplomas in Mechanical Engineering, . . Mathematics, etc. . .

Locks fitted, Keys cut, all classes of Domestic Cooking Utensils supplied or repaired.

Sole Proprietor of famous **Rex Mantles,** for upright and inverted types of burners.

[SEE PRECEDING PAGE.

Buchanan, John, butcher, 82 Main Street
Buchanan, John, grocer, 7 Broad Street; h 9 Broad Street
Buchanan, Stewart, plasterer, 23 Friars Street
Buchanan, Robert, baker, 14 Bruce Street
Buchanan, William, butcher, 3B Main Street
Buchanan, William, miner, 38 Cowane Street
Buchanan, William, vanman, 21 Glasgow Road
Buchanan, William, storeman, 12 Dumbarton Road
Buchanan, Mrs P., 5 Park Lane
Buchanan, Mrs, 40 Barnton Street
Buchanan, Mrs, 32 James Street
Buchanan, Mrs, 76 Spittal Street
Buchanan, Mrs, 106 Upper Craigs
Buchanan, Mrs Ellen, 20 Barnton Street
Buchanan, Miss Agnes, 92 Cowane Street
Buckingham, Sydney, 10 Park Place
Bulloch, Mrs, antique dealer, 44 Barnton St.; h 32 Baker St.
Bulloch, Mrs, 98 Baker Street
Bulten, Charles, miner, 16 Orchard Place
Bundy, John, storeworker, 32 Lower Castlehill
Bundy, Joseph, barman, 22 Barn Road
Burden, Peter, brewer, Irvine Place
Burden, Mrs, "The Ridge," Irvine Place
Burgess, Andrew, guide, 40 Upper Castlehill
Burgess, David, cabinetmaker, 25 Newhouse
Burgoyne, Thomas, 2 St Mary's Wynd
Burk, M., engine-driver, 98 St Mary's Wynd
Burness, Arthur, cabinetmaker, 25 Newhouse
Burnett, Hamilton, 72 Port Street
Burnett, James, spirit merchant, 144-146 Main Street
Burnett, J., telegraph linesman, 2 Springfield Place
Burnie, Alexander, newsagent, 49 Main Street
Burns, John, burgh officer, 13 Spittal Street
Burns, Robert, gardener, Beechwood Lodge
Burns, William, coal merchant, 20 Union Street
Burns, Miss Margaret, cook, 52 Cowane Street
Burt, Miss H., 52 Cowane Street
Buttercup Dairy Co., 17 Barnton Street

C

Cairney, David, labourer, 20 Bow Street
Cairns, George, master of works, 61 Wallace Street
Cairns, James, vanman, 2 Bruce Street
Cairns, J., traveller, 2 Coburg Avenue
Cairns, Robert, guard, 1 Bayne Street
Cairns, Robert, laundryman, 14 George Street
Cairns, Mrs, 10 Wallace Street
Caldwell, Alex., miner, Kirk Wynd
Caldwell, T., miner, 64 Main Street
Calder, Mrs, 1 Clarendon Place
Calligan, Peter, labourer, 10 Spittal Street
Cameron, Alex., tailor, 16 Bruce Street

Cameron, Alex., photographer, 48 Arcade; h King Street
Cameron, Angus, tailor, 41 Newhouse
Cameron, Duncan, retired, 23 Friars Street
Cameron, D., 14 Bridge Street
Cameron, John, labourer, 10 Spittal Street
Cameron, John, 60 Baker Street
Cameron, J., lodgekeeper, 9 Union Street
Cameron, J., 17 St John Street
Cameron, R., miner, 14 Bannockburn Road
Cameron, William, bricklayer, 2 King's Stables
Cameron, Mrs, 6 Wellgreen
Cameron, Miss M., dressmaker, 20 Cowane Street
Campbell, A., 9 St John Street
Campbell, A. D., plumber, 19 Cowane Street
Campbell, Andrew, miner, 9 Wellgreen
Campbell, Dougald, butcher, 20 Baker St.,; h 19 Friars St.
Campbell, Duncan, flesher, 8 Upper Craigs; h 62 Port Street
Campbell, G., carter, 7 Lower Bridge Street
Campbell, Hugh, platelayer, 20 Forth Street
Campbell, Hugh, roadman, 17 Weaver Row
Campbell, Hugh, 23 St John Street
Campbell, Hugh, dyer, 31 Upper Craigs
Campbell, H. S., tobacconist, 36 Port Street; h 1 Princes St.
Campbell, James, carter, 75 Upper Bridge Street
Campbell, James, bottler, 33 James Street
Campbell, James, lorryman, 2 Upper Craigs
Campbell, James, 9 Port Street
Campbell, J., 7 Middle Craigs
Campbell, John, labourer, 10 St John Street
Campbell, John, 1 Princes Street
Campbell, John, clerk, 12 Weaver Row
Campbell, John, cabman, 6 Baker Street
Campbell, J., 10 Bow Street
Campbell, J., insurance superintendent, 20 Bruce Street
Campbell, J., clerk, 20 Bruce Street
Campbell, J., tailor's cutter, 18 Bruce Street
Campbell, J., surfaceman, 114 Upper Craigs
Campbell, J., miner, 14 Middle Craigs
Campbell, J., baker, 101 Lower Bridge Street
Campbell, J. W., 23 Snowdon Place
Campbell, J. W., 10 Friars Street
Campbell, J., cutter, 3 Millar Place
Campbell, J., 53 Lower Bridge Street
Campbell J. C., bank teller, 8 Craigview Terrace
Campbell, Matthew, weaver, 64 Upper Craigs
Campbell, Matthew, weaver, 102 Upper Craigs
Campbell, Parlane, carrier, 33 King Street
Campbell, Robert, tailor, 22 Bruce Street
Campbell, Robert, labourer, 71 Upper Bridge Street
Campbell, Robert, 13 Bruce Street
Campbell, Thomas, & Co., plumbers, 8 Spittal Street; h 8 Wallace Street
Campbell, William, plumber, 12 Viewfield Street

Campbell, William M., postman, 16 Bruce Street
Campbell, Mrs, 35 Queen Street
Campbell, Mrs, 19 Coburg Avenue
Campbell, Mrs, 7 Raploch
Campbell, Mrs, 75 King Street
Campbell, Miss, 7 Park Terrace
Campbell, Ellen, 24 Union Street
Cannon, miner, 54 Lower Castlehill
Cannon, John, engineer, 11 Raploch
Cannon, Patrick, miner, 40 Upper Castlehill
Cannon, M., 5 Church Wynd
Cannon, M., storeman, 43 Cowane Street
Cannon, Mrs, 2 Raploch
Cappie, Patrick, miner, 24 Cowane Street
Carey, Miss, 14 George Street
Cargill, George, mason, 2 King's Stables
Carlin, John, steward, County Club
CARLIN, ROBERT, pastrycook, confectioner, and purveyor, 38 Barnton Street; h 48 Barnton Street
Carlisle, V. C., traveller, 28 Union Street
Carlow, 1 Glebe Avenue
Carmichael, D., gardener, Langgarth
Carmichael, John, labourer, 72 Baker Street
Carmichael, John, smith, 13 Wellgreen
Carmichael, Mrs, 21 Wellgreen
Carnegie, J., commercial traveller, 61 Wallace Street
Carnie, J., Mrs, 4 York Place, apartments
Carmoodie, Thomas, mining contractor, 12 Bayne Street
Carolin, E., Clerk, 11 Abbey Road
Carotty, Henry, ice-cream vendor, 51 Baker Street
Carr, J., painter, 10 Viewfield Street
Carritt, H. N., Staff Sergt., 5 Forthside
Carroll, James, miner, 17 St John Street
Carruthers, Matthew, labourer, 36 Broad Street
Carruthers, Mrs 7 Ronald Place
Carse, T. B., engineman, 8 Douglas Street
Carse, William, hammerman, 38 Upper Bridge Street
Carson, Alex., labourer, 98 Baker Street
Carson, Wm. & Son, house painters, 54 Port Street; h 10 Clifford Road
Carson, Mrs, 60 Upper Craigs
Casey & Darragh, contractors, 20 Thistle Street
Casey, Henry, contractors, 27 Wallace Street
Casey, Patrick, foreman, 8 Nelson Place
Cassidy, James, labourer, 24 Lower Castlehill
Cattanach, John, plumber, 24 Broad Street
Cattanach, Mrs, 30 Bow Street
Caution, Mrs, 4 Bruce Street
Cavanagh, P., grocer, 11 St John Street
Cavanagh, Patrick, 54 Spittal Street
Caw, John Bonar, accountant, 1 Royal Gardens
Chalmers, Alex., surgeon, 4 Randolph Terrace
Chalmers, James, fireman, 30 Cowane Street

Chalmers, Rev. John, 2 Gladstone Place
Chalmers, Wm., coachbuilder, 10 Upper Bridge Street
Chalmers, Mrs, 7 Bruce Street
Chapman, Samuel, confectioner, 39 King Street; h 10 Dumbarton Road
Chapman, Mungo, retired, 31 Bannockburn Road
Chappell, Bernard F., clubmaster, 19 Murray Place
Charles, George, brakesman, 9 Abbey Road Place
Charleston, John, labourer, 10 Upper Bridge Street
Charleston, George, plumber, 19 Bruce Street
Charnock, John, rubber worker, 37 Wallace Street
Chelsom, Mrs T., confectioner, 3 Baker Street
Cherry, James, tailor, 12 Spittal Street
Chisholm, C. T., upholsterer, 8 Nelson Place
Chisholm, James, teacher, 50 Raploch
Chisholm, John, wirefencer, 2 Springfield Place
Chisholm, Mrs, 5 Upper Craigs
Chisholm, Mrs, 28 Union Street
Chivers, J. W. S., engineer, 2 Windsor Place
Christie & Davidson, architects, 46 King Street
Christie, A. W., joiner, 32 James Street
Christie, Andrew, cooper, 107 Lower Bridge Street
Christie, David, slater, 67½ Port Street
Christie, George, draper, 98 Cowane Street
Christie, George, clerk, 42 Queen Street
Christie, J. B., insurance superintendent, 18 Viewfield Street
Christie, James, R., coal agent, 20 Forth Crescent
CHRISTIE, LAURENCE, butcher, grocer, and wine merchant, 34 Bow Street; h 38 Queen Street
Christie, Robert, wine and spirit merchant, 55 King Street (Sun Inn); h 6 Albert Place
Christie, Robert, water bailiff, 18 Winchel Place
Christie, Thomas, vanman, 64 Upper Craigs
Christie, Mrs, 14 Forth Crescent
Christie, Miss, 105 Lower Bridge Street
Christie, Miss, 5 Viewfield Street
Christie, Miss A. M., 20 Cowane Street
Christie, Miss, typist, 19 Bruce Street
Chrystal, James, fireman, 114 Baker Street
Chrystal, James, porter, 34 James Street
Clark, Alexander, miner, 64 Upper Craigs
Clark, A., 15 Barnton Street
Clark, J. A., town chamberlain, 17 Spittal Street
Clark, James, engine-driver, 42 Upper Bridge Street
Clark, James, joiner, 8 Upper Bridge Street
Clark, J., vanman, 84 Main Street
Clark, J., miner, 49 Glasgow Road
Clark, Robert, gardener, 19 Bruce Street
Clark, R. A., 27 Coburg Avenue
Clark, William, painter, 9 Broad Street
Clark, William, cabinetmaker, 15 Newhouse
CLARK, Mrs, SUB-POST OFFICE, 86 Main Street
Clarke, Mrs, Annie, 19 Wallace Street

Clay, Asa, master cooper, 1 Balmoral Place
Clink, H., clerk, 3 Ronald Place
Clink, John, law clerk, 25 Queen Street
Clink, Wm., warehouseman, 61 Cowane Street
Clubb, Wm., linesman, 10 Bayne Street
Clydesdale Bank, 61 King Street
Coan, John, labourer, 94 St Mary's Wynd
Coan, R., 38 St Mary's Wynd
Coan, Thomas, labourer, 4 Bow Street
Coburn, W., 6 Lower Bridge Street
Cochran, Mungo, banker, 4 Balmoral Place
Cochrane, Jas., coachsmith, 13 Glencoe Road
Cochrane, Mrs, Mossbank
Cochrane, Mrs, 12 Wellgreen
Cockburn, H., cashier, 28 James Street
Cogman, F. H., customs and excise, 41 Allan Park
Cole, Honor, dresser, 31 Upper Craigs
Coleman, R., rubber worker, 75 Lower Bridge Stree
Coleman, F., tailor, 14 Queen Street
Collier, John D., postmaster, 17 Randolph Terrace
Collier, Simon, Ltd., bootmakers, 32 King Street
Collins, Michael, 52 Baker Street
Collins, William, 25 Newhouse
Colquhoun, John, labourer, 4 Upper Bridge Street
Colquhoun, Miss Jane, 13 Cowane Street
Colquhoun, Miss E. M., 8 Royal Gardens
Colville, Alex., 12 Park Place
Colville, Mrs, 6 Lower Craigs
Commercial Bank of Scotland, 7 Murray Place
Common, R. K., dentist, 9 Pitt Terrace
Comrie, Donald, miner, 103 Baker Street
Comrie, D., baker, 57 Lower Bridge Street
Comrie, Mrs, 9 Irvine Place
Comrie, Mrs, restaurateur, 26 King Street
Condie, Wm., traveller, 75 King Street
Condie, Wm., accountant, 19 Murray Place
Condie, Mrs, 15 Seaforth Place
Conley, Miss, 105 Lower Bridge Street
Connal, Peter, foreman, 29B Bannockburn Road
Connal, Miss, 34 Nelson Place
Connel, John, miner, 4 Burnside Street
Conner, Felix, miner, 113 Baker Street
Conner, Lieut. H. C., 3 Snowdon Place
Conner, James, 21 St Mary's Wynd
Conner, James, weaver, 1 Burghmuir
Conoboy, Michael, poultry dealer, 26 Raploch
Conoboy, Mrs, 6-8 St John Street
Conroy, John, labourer, 12 Raploch
Convery, Patrick, mason, 20 Bow Street
Conway, C., signalman, 53 Lower Bridge Street
Conway, Hugh, labourer, 9 Broad Street
Conway, James, labourer, 23 Broad Street
Cook, James, foreman, 17 Bruce Street

Cook, Patrick, 52 Upper Castlehill
Cook, Wm., miner, 20 Bannockburn Road
Cook, Miss, 2 Bellfield Road
Cook, Miss K., tea rooms, 79 Baker Street
Cooper & Co., grocers, 33-35 Murray Place
Cooper, Arch., 23 George Street
Cooper, David, cabinetmaker, 5 Colquhoun Street
Cooper, David, constable, 108 Baker Street
Cooper, James, blacksmith, 14 Weaver Row
Cooper, James, surfaceman, 110 Upper Craigs
Cooper, John, vanman, 3 Nelson Place
Cooper, John, fireman, 114 Upper Craigs
Cooper, John, joiner, 16 Weaver Row
Cooper, Mrs, 1 Bannockburn Road
Copley, Richard, fruiterer and florist, 59 Barnton Street; h 4 Bank Street
Cormack, Mrs, 51 Cowane Street
Cornfoot, D., draper, 11 Abbey Road
Corr, James, 3 Wellgreen
Corrick, Mrs, 32 James Street
Corser, John, grocer, 33 Main Street
Corser, John, licensed broker, 35 Main Street
Coster, Mrs, 3 Irvine Place
Coull, Robert, joiner, 14 Upper Craigs
Coull, Mrs, 3 Middle Craigs
Coulthart, John, gardener, 39 Millar Place
Courts, John, constable, 72 Port Street
Cousin, D., plumber, 59 Cowane Street
Covey, David, insurance manager, 17A Wallace Street
Cowan, Arch., gardener, 23 Broad Street
Cowan, Arch., gardener, 33 King Street
Cowan, C. M., 11 Abbey Road
Cowan, Donald, sheriff-clerk depute, 21 Princes Street
Cowan, M., 10 Barnton Street
COWBROUGH & MERCER (JOHN BROWN), grocer and wine merchant, 14 Port Street; h 5 Newhouse Villas
Cowbrough, J., 7 Randolph Road
Cowbrough, W., retired, 19 Snowdon Place
Cowie, John, constable, 3 Broad Street
Cowie, Samuel, baker, 6 Lower Craigs
Cowie, Mrs, 53 Newhouse
Cox, D. R., road surveyor, The Inclosure, Windsor Place
Coyne, John, gatekeeper, 45 Raploch
Coyne, Patrick, drainer, 10 Ballengeich Road
Coyne, Wm., labourer, 14 Bow Street
Crabb, Mrs Margaret, 92 Cowane Street
Crabtree, 9 Douglas Street
Crae, John, miner, 39 Lower Craigs
CRAIG'S CASH STORES, booksellers, stationers, and fancy goods, fishing tackle, toys, 13-21 Arcade
CRAIG'S CASH STORES, ironmongery, 23 Arcade
CRAIGS LAUNDRY CO. (John M'Killop), 53 Upper Craigs; h 10 Wolf Craig

Whinwell Home for Destitute and Orphan Children

Founded 1884.

Supported by Voluntary Contributions.

Children are received from all parts of Scotland, and must be destitute.

Applications to be made to Miss CROALL, Secretary and Superintendent, Whinwell, Stirling.

Ex-Provost KINROSS.
Ex-Provost THOMSON.
J. TEMPLETON, Esq.
J. JENKINS, Esq.
Miss HUNTER.
Miss CROALL.

Physician—Dr. JAMES MURRAY, Abercromby Place.
Dentists—Messrs. BROWN & WILSON, Melville Terrace.
Solicitors—Messrs. A. & J. JENKINS, Port Street.
Banker—Mr. DANIEL FERGUSON, National Bank of Scotland.
Auditor—Mr. JAMES SMITH, Clydesdale Bank, King Street.

Fashionable Photography.

OUR SHOW CASE

:: IS OUR ADVERTISEMENT. ::

Your attention is respectfully directed to our Show Case at

20 MURRAY PLACE,

where a complete range of all the latest American Styles of Portraiture may be seen.

PHOTOGRAPHY AT ANY TIME.

A powerful Electric Lamp of the **very latest** pattern has been installed in the Studio, and portraits may be taken at night, and during dull weather, with highly satisfactory results.

We specialize in the very latest American Style of Portraiture—"**Cadet Panels,**" the fashionable photograph—the prices of which are very reasonable indeed.

These "**Cadet Panels**" have proved highly popular and are confidently recommended.

A Visit of Inspection to the Studio is respectfully solicited.

Business Hours:

9 a.m. till 8 p.m.; SATURDAYS, 10 p.m. Closed TUESDAY, 1 p.m.

Note the Address—

NORMAN L. CRAIG, :: MAR STUDIO,

(LATE OF LAFAYETTE),

20 MURRAY PLACE, STIRLING.

Awarded Medals and Diplomas.

Craig, David, labourer, 108 Upper Craigs
Craig, Hugh, Ordnance worker, 13 Glencoe Road
Craig, George, goods porter, 44 Abbey Road
Craig, James, storeman, 9 Abbey Road
CRAIG, JOHN, fruiterer, 3 Murray Place
Craig, John, florist, Laurelhill Nursery
CRAIG, NORMAN L., photographer, 20 Murray Place; see advertisement opposite
Craig, Robert, coke worker, 7 Sunnyside
Craig, Robert, machineman, 27 Cowane Street
Craig, Mrs, 16 Cowane Street
Craig, Mrs, Mar Place
Cramb, Duncan, fireman, 23 St Mary's Wynd
Crawford & Co., booksellers and stationers, 5-7 King Street; h 19 Allan Park
Crawford, Alex., joiner, 25 Newhouse
Crawford, Andrew, foreman, 4 Forthside
Crawford, C., storeman, 35 James Street
Crawford, C., bricklayer, 80 Main Street
Crawford, Hugh, cabinetmaker, 24 Broad Street
Crawford, James, joiner and undertaker, 44 Murray Place; h 42 Upper Craigs
Crawford, Jas. P., clerk, 68 Port Street
Crawford, John, 9 Nelson Place
Crawford, John, nailmaker, 1 Bannockburn Road
Crawford, John, nailer, 14 Weaver Row
Crawford, John, miner, 17 Queen Street
Crawford, J., nailer, 108 Main Street
Crawford, Robert, tinsmith, 49 King Street
Crawford, Thomas, joiner, 95 Lower Bridge Street
Crawford, Wm., glass and china merchant, 21 Murray Place
Crawford, W. J., architect, 37 Murray Place; h 8 Allan Park
Crawford, Mrs, 7 Nelson Place
Crawford, Miss Mary, 47 Port Street
Crerar, Mrs, 59 Cowane Street
Crichton, Andrew, permanent way inspector, 15 Wallace Street
Crichton, Mrs, 45A Newhouse
Crichton, Mrs, 25 Randolph Terrace
CROALL, Miss, Whinwell Children's Home, 19 Upper Bridge St
Crockart, David, & Sons, gunsmiths, 35 King Street
Crockart, David, Woodside House, Rock Terrace
Crockart, Geo. B., gunsmith, 18 Princes Street
Crocket, Mrs Catherine, stationer and bookseller, 71 King Street; h 30 Queen Street
Crook, John, fireman, 4 Springfield Place
Crombie, George, plasterer, 7 Abbey Road
Crombie, Mrs A., 17 Queen Street
Crowe & Rodger, photographers, 57 Murray Place
Crowe, David, 19 Burghmuir
Crowe, David, 8 Burnside Street
Cross, Mrs, 72 Port Street
Crystal, James, grocer, 44 Main Street
Crystal, Mrs, 32 Port Street

Cullen, J., miner, 22 Forth Street
Cullen, Miss, 1 Ronald Place
CULLENS, JAMES, family butcher, 23 Port Street; h 4 Drummond Place
CULLENS, W. & J., butchers, 7 Port Street and 10 and 12 Baker Street
Cullens, Mrs, 18 Albert Place
Culley, William, mason, 10 Raploch
Cumming, Robert, 8 Burnside Street
Cumming, A., grocer, 28 Baker Street; h 16 Princes Street
Cummings, J., miner, 26 James Street
Cummings, John, miner, 12 Newhouse
Cummings, W., 9 Abbey Road
Cummings, Miss, 2 Melville Terrace
Cunning, David, postman, 5 Bruce Street
Cunning, George C., 11 Forth Place
Cunning, Miss, milliner, 11 Bruce Street
Cunningham, D. K., clerk, 20 Main Street
Cunningham, J., coachman, Clifford Park Lodge
Cunningham, William, 58 Broad Street
Cunningham, Miss M., 11 Albert Place
Curr, James, coach trimmer, 10 Upper Bridge Street
Currie & Co., coal and fireclay goods merchants, Wallace St.
Currie, Charles, joiner, 3 Wellgreen
Currie, Daniel, jeweller, 98 Cowane Street
Currie, D., 22 Dumbarton Road
CURRIE, JAMES, & SON, joiners and undertakers, 16 Dumbarton Road
Currie, James, miner, 6 Raploch
Currie, J., carter, 97 Lower Bridge Street
Currie, John, labourer, 2 Upper Bridge Street
CURRIE, THOMAS, burgh assessor, 16 King Street
Currie, William, seedsman, 25 Nelson Place
Curror, J. G., sheriff clerk, 5 Gladstone Place
Cuthbert, W., 18 Park Terrace
Cuthbertson, David, M.D., retired, 22 Park Terrace
Cuthiell, G., foreman signal fitter, 13 Cowane Street

D

Daily, J., 95 Lower Bridge Street
Dale, John T., hairdresser, 30 Port Street and 25 Friars Street; h 6 Pitt Terrace
Dalgetty, Henry, shoemaker, 97 Baker Street
Dalziel, Allan, 13 Nelson Place
Dalziel, Joseph, glazier, 24 Main Street
Danskin, Miss, baby linen, 6-8 Arcade; h 30 Upper Bridge St.
D'Arcy, Patrick, labourer, 44 Baker Street
Darmody, Mrs, 31 Raploch
Darroch, Mrs J., 5 Millar Place
Davidson & Stevenson, solicitors, 27 Murray Place
Davidson, A., joiner, 11 Lower Bridge Street
Davidson, Andrew, joiner, 4 Glengowan Buildings

Davidson, George, gardener, 5½ Snowdon Place
Davidson, G. R., 2 Ronald Place
DAVIDSON, T., fruiterer and florist, 32 Barnton Street
Davidson, James, ladies' tailor, 19 Bruce Street
Davidson, William, clerk, 24 Princes Street
Davidson, Miss, dressmaker, 9 Princes Street
Davie, James & Son, ironfounders and engineers, Orchard Pl.
Davie, James, 2 Irvine Place
Davie, James, jun., ironfounder, 64 Murray Place
Davie, P. C., ironfounder, 12 Queen Street
Davie, William, foundryman, 14 Park Lane
Dawber, R. A., commercial traveller, 11 Millar Place
Dawson, James, joiner, 19 Raploch
Dawson, James, warehouseman, 20 Barnton Street
Dawson, James, cashier, 18 Bruce Street
Dawson, John, engine-driver, 23 Baker Street
Dawson, John, fireman, 44 Upper Bridge Street
Dawson, Robert, 14 Park Terrace
Dawson, R., fireman, 31 Lower Bridge Street
Dawson, Mrs, 79 Upper Bridge Street
Dawson, Mrs M. 5 Cowane Street
Defelice, M., confectioner, 3A Friars Street
Dempster, William, cabinetmaker, 48 Broad Street
Denholm, Captain John, retired, 6 Victoria Place
Dennison, Bros., wholesale confectioner, 32 Bannockburn Rd.
Denovan, D. C., barman, 13 Lower Bridge Street
Denovan James, storeman, 69 Wallace Street
Denovan John, Bannockburn Road
Denovan, Robert, gardener, 81 Baker Street
Denovan, Robert, tailor, 37 Weaver Row
Denovan, Thomas, traveller, 42 Upper Craigs
Denovan, Mrs, 11 Bruce Street
Denovan, Mrs, 14 Bruce Street
Deponio, B., ice-cream vendor, 48 Upper Craigs; h 15 George Street
Derrick, John & Co., brokers, 18 Baker Street
Derrick, O. P., auctioneer, Drip Road
Derrick, Thomas, poultry dealer, 21 Raploch
Derrick, Mrs, 6 St Mary's Wynd
Desmond, F., miner, 12 Winchel Place
Deuchart, William, 6 Baker Street
Devine, Charles, labourer, 28 St Mary's Wynd
Devine, Mrs, 111 Baker Street
Delvin, John, miner, 46 Lower Castlehill
Delvin, Peter, miner, 43 Lower Craigs
Delvin, Robert, miner, 14 Wellgreen
Delvine, W., 26 St John Street
Dewar, Alex., ironmonger, 51 Wallace Street
Dewar, Andrew, grain merchant, 10 Royal Gardens
Dewar, Andrew, solicitor, 37 Barnton Street
Dewar, Andrew, church officer, 48 Murray Place
Dewar, D., tailor, 1 Snowdon Place
Dewar, James, ironmonger, Bridgehaugh

Dewar, J. & P., farmers, King's Park Farm
Dewar, John, coal merchant, 56 Wallace Street
Dewar, John, joiner, 12 Cowane Street
Dewar, R., seedsman, 38 Abbey Road
DEWAR, Mrs, picture frame maker, 38 Arcade; h 30 Barnton Street
Dewar, Miss Ann, confectioner, 41 Cowane Street
Dewar, Miss Mary, dressmaker, 84 Cowane Street
Dick, A., nailer, 49 Glasgow Road
Dick, A., 27 St Mary's Wynd
Dick, A., joiner, 20 Forth Street
Dick, Alex., plasterer, 57 Cowane Street
Dick, David, boilermaker, 15 Douglas Street
Dick, L., hardware merchant, 55 Cowane Street
Dick, James, blacksmith, 17 Newhouse
Dick, Robert, mason, 51 Newhouse
Dick, Mrs A., 5 Forth Place
Dick, Mrs D., 2 Forth Crescent
Dick, Mrs George, 16 King Street
Dickey, Arch., miner, 55 Upper Craigs
Dickie Bros., engineers, 36 Forth Street; h 17 Forth Crescent
Dickson, James, engine-driver, 24 Main Street
Dickson, J., chartered accountant, 3 Millar Place
Dickson, R. C., school board officer, 14 Raploch
Dickson, S., miner, 150 Main Street
Dickson, Mrs D., 23 Abbey Road
Dingwall, William, hardware merchant, 51 Upper Craigs; h 63 Wallace Street
Dinwoodie, Jas., 11 Wellgreen
Dishington, R. T., ladies' outfitter, 30 Murray Place; h 10 Lennox Avenue
Dixon, Alex. J., Springbank, Pitt Terrace
Dobbie, James, solicitor, 3 Port Street; h 23 Victoria Place
Dobbie, J., 13 Park Terrace
Dobbie, Robert, locomotive foreman, 53 Murray Place
Dobie, Wm. A., 24 Clarendon Place
Dobson, W. H., organist, 9 Albert Place
Docherty, James, slater, 25 Wellgreen
Docherty, John, slater, 40 Barnton Street
Docherty, John, furniture dealer, 52-54 Baker Street
Docherty, P., 84 St Mary's Wynd
Docherty, Thos., miner, 24 Orchard Place
Docherty, William, 47 Baker Street
Docherty, Ronald, labourer, 39 St Mary's Wynd
Docherty, Mrs, 23 Broad Street
Dodds, Charles, wine and spirit merchant, 55 Port Street
Dodds, William, publican, 21 Wallace Street
Dodds, Mrs, 36 Newhouse
Doig, Peter, constable, 15 Maxwell Place
Doig, Mrs, laundress, 94 Upper Craigs
Dolan, Francis, miner, 79 Upper Bridge Street
Dollan, Mrs, 2 St John Street

Don, Alex., miner, Bannockburn Road
Don, A., chauffeur, 13 Borestone Crescent
Don, Munro, carter, 59 Main Street
Don, Robert, carter, 85 Main Street
Donachie, J., engine-driver, 6 William Place
Donachie, Mrs, 72 Port Street
Donald, Alex., labourer, 19 Spittal Street
Donald, Alex., miner, 38 Upper Bridge Street
Donald, J., cartwright, 29 Abbey Road
Donald, R., town's workman, 23 Cowane Street
Donald, Thos., miner, 6 Glengowan Buildings
Donaldson, Geo., granite cutter, 5 Springfield Place
Donaldson, John, 17 Nelson Place
Donaldson, W., solicitor, 8 Park Terrace
Donaldson, William, monumental sculptor, Barnton Place; h 7 Queen Street
Donaldson, W., mason, 101 Lower Bridge Street
Donaldson, Mrs, confectioner, 54 Cowane Street
Donaldson, Mrs, 13 Glencoe Road
Donelly, M., 80 St Mary's Wynd
Donnachie, P., 8 Broad Street
Donnelly, Mrs, 12 Raploch
Donnet, J. W., engineer, 3 Forrest Road
Donnoghue, J., 76 Baker Street
Dormer, William J., 52 Broad Street
Dougall, J., clerk, Castle Esplanade
Dougall, John, painter, 36 Broad Street
Dougall, William, coach painter, 35 Cowane Street
Dougall, Mrs, grocer, 85 St Mary's Wynd
Douglas, George, engine-driver, 5 Wellgreen
Dow, James, hatter, 19 King Street
Dow, John, blacksmith, 37 Raploch
Dow, John, coal salesman, 13 Glencoe Road
Dow, John, fireman, 90 Upper Craigs
Dow, Peter, 23 George Street
Dow, R., labourer, 25 Cowane Street
Dow, Thomas, roadman, 47 Newhouse
Dow, Robert, moulder, 31 Newhouse
Dow, William, station clerk, 7 Douglas Street
Dow, W., hatter, 5 Clifford Road
Dow, Mrs Elizabeth, 30 Cowane Street
Dow, Mrs J., 14 Melville Terrace
Dow, Mrs, 45 Wallace Street
Dowell, James, tailor and clothier, 56 Barnton Street; h 4 Irvine Place
Dowell, John, watchman, 37 Lower Castlehill
Dowell, James, chemist, 58 Baker Street; h 26 Union Street
Dowell, W., clerk, 3 Ronald Place
Dowell, Mrs, 4 Irvine Place
Downie, E., miner, 13 Winchel Place
Doyle, E., miner, 23 Raploch
Drake, Sergeant J. H., 7 Forthside

Drew, John, M.D., 28 Dumbarton Road
DRUMMOND'S TRACT DEPOT, 17 Dumbarton Road
Drummond, Alex., fireman, 108 Upper Craigs
Drummond, H. C., 9 Glebe Crescent
Drummond, James, joiner, 16 Raploch
Drummond, James, cooper, 38 Upper Bridge Street
Drummond, James, lamplighter, 4 Douglas Street
Drummond, James, 88 Cowane Street
Drummond, James W., Westerlands
Drummond, John, smith, 8 Middle Craigs
Drummond, John, foreman porter, 11 Thistle Street
Drummond, John T., watchmaker, 39 Arcade; h 16 Albert Place
DRUMMOND, R., & Son, jewellers, 5 Murray Place
Drummond, R., fitter, 58 Lower Bridge Street
Drummond, W., & Sons, Ltd., seed merchants, 13 Murray Place
Drummond, Mrs, 16 Baker Street
Drummond, Mrs, 17 Raploch
Drummond, Mrs, grocer, 13 Newhouse
Drummond, Miss, 4 Rosebery Place
Drummond, Miss, 24 Lower Bridge Street
Drummond, Miss E., 16 Clarendon Place
Drysdale, C., foreman, 12 Forth Street
Drysdale, D., engine-driver, 2 Colquhoun Street
Drysdale, Wm., labourer, 7 Park Lane
Dudgeon, James B., baker, 41 Upper Craigs
Duff, Andrew, engineer, 28 Forth Street
Duff, D., brassfinisher, 44 Abbey Road
Duff, J. & J., plumbers, 29 Dumbarton Road
Duff, John, plumber, 8 Pitt Terrace
Duff, Peter, plumber, 11 King Street
Duff, R. W., plumber, 25 Wallace Street
Duff, Thomas, clerk, 6 George Street
Duff, W., electrician, 5 Park Lane
Duff, Mrs J., 19 Millar Place
Duffield, A. A., commercial traveller, 14 Dean Crescent
Duffy, James, 40 Barnton Street
Duguid, James, carter, 4 George Street
Duguid, James, dairy, 30 Baker Street; h 4 Brighton Place
Duguid, J., plumber, 33 James Street
Dumbreck, Miss, dressmaker, 1 Viewfield Street
Dun, John, commercial traveller, 37 Barnton Street
Dun, Peter, seedsman, 18 Union Street
Duncan, Arch., printer, 5A Newhouse
Duncan, Arch., printer, 8 Nelson Place
Duncan, Chas., painter, 28 Upper Bridge Street
Duncan, Frank, labourer, 6 Upper Bridge Street
Duncan, George, tailor, 22 Forth Street
Duncan, Hugh, 23 George Street
Duncan, James, ærated water manufacturer, 8 Drip Road; h 7
Duncan, James, labourer, 9 Maxwell Place

Duncan, John, gardener, Deroran
Duncan, John, electrician, 25 Port Street
Duncan, John, golf professional, 67 Newhouse
Duncan, John, millworker, 53½ Cowane Street
Duncan, J. G., grocer, 39 Lower Bridge Street; h 31
Duncan, Robert, 92 Upper Craigs
Duncan, William, check-weighman, 6 Burnside Street
Duncan, Miss J. M., 24 Cowane Street
Duncan, Mrs, 55 Newhouse
Duncan, Mrs C., 8 Upper Bridge Street
Duncanson, James, chemist, 38 Port St.; h 15 Abeercromby Pl.
Duncanson, Peter, tailor, 5 Middle Craigs
Duncanson, Wm., motorman, 11 Bruce Street
Duncanson, Wm., blacksmith, 40 Upper Bridge Street
Duncanson, Mrs J., 15 Abercromby Place
Dunk, Wm., miner, 35 Lower Bridge Street
Dunlop, Mrs, 59 Wallace Street
Dunn & Wilson, milliners, 24 Port Street
Dunn, Thomas, painter, 28 Upper Bridge Street
Dunn, Miss, dressmaker, 72 Port Street
Dunnigan, Mrs J., 9 Barn Road
Dunsmore, Henry, manager, 5 Ronald Place
Dunsmore, M. C., engineer, 12 Windsor Place
Dunsmore, Mrs A., 4 Royal Gardens
Durie, Hugh, mason, 19 Linden Avenue
Duthie, Alex., grocer, 60 Upper Craigs
Duthie, John, blacksmith, 24 Broad Street
Duthie, Peter, hammerman, 3 Middle Craigs
Duthie, Wm., foreman porter, 43 Cowane Street
Duthie, Mrs, 43 Cowane Street
Dyball, Robert, draper, 13 Bruce Street

E

Eadie, John, traveller, 18 Forth Crescent
Eadie, P. D., vanman, 19 Queen Street—Apartments
Eadie, William, brewer, 10 Irvine Place
Eadie, Mrs Geo., 25 Wallace Street
Eadie, Mrs H., 60 Cowane Street
Eadie, Mrs, 3 Viewfield Place
Eadie, Mrs, 23 Friars Street
Eadie, Miss, dressmaker, 44 Upper Bridge Street
Eady, Major Frederick, retired, 9 Douglas Terrace
Eaglesome, J., baker, 5 Bruce Street
Easson, W., grocer, 9 Randolph Road
Easson, William, grocer, 102 Baker Street
Eastmans, Ltd., butchers, 46 Baker Street
Easton, Robert, miner, 2 Lower Castlehill
Easton, Miss, 4 Clifford Road
Edgar, Miss, 25 Dumbarton Road
Edmond, James, blacksmith, 17 Abbey Road
Edmond, Peter, telephone manager, 14 Dean Crescent

Edmiston, H. Caldwell, dentistry, 1 York Place
Elder, Adam, 29 Coburg Avenue
Elder, James F., printer, 42 Upper Craigs
Elder, Thos., & Son, bakers, 52 Port Street
Elder, W., baker, 11 Melville Terrace
Electric Theatre, 56-58 Upper Craigs
Elliot, Miss Mary, outdoor worker, 48 Cowane Street
Elliot, Mrs, 61 Barnton Street
Ellis, James, brakesman, 10 Bayne Street
Ellison, Miss Henrietta, 21 Wallace Street
Ellison, J., clerk, 12 Viewfield Street
Elphinstone, Captain, 7 Gladstone Place
England, Henry P., clerk, 24 Union Street
Esson, Miss Isa, Margate, Victoria Place
Evans, John, baker, 3B Main Street
Evans, W., painter, 50 Main Street
Ewing, A., miner, 1 Glasgow Road
Ewing, Arch., painter, 73 Newhouse
Ewing, Hugh, bootmaker, 29 Bannockburn Road
Ewing, James, engineer, 12 Viewfield Street
Ewing, John, master tailor, 22 Main Street
Ewing, Mrs, 13 Bannockburn Road
Ewing, Mrs Alex., caretaker, Parish Hall, Kirk Wynd
Ewing, Mrs M., 6 Maxwell Place
Ewing, Miss, 108 Upper Craigs
Ewing, Miss Agnes, 124 Main Street
Exham, Captain, Forthside House

F

FAIRFUL, WILSON, & SOMERS, joiners and undertakers, 81 Port Street
Fairful, R., chemist, 2 Alexandra Place
Faichney, George, miner, 106 Upper Craigs
Fairley, E., 8 Lower Bridge Street
Fairley, James, & Co., fertile agents, 12 Bruce Street
Fairley, Miss, confectioner, 25 Barnton Street; h No. 40
Fairlie, R. N., 25 Victoria Place
Falconer, Mrs, 6 Lower Craigs
Fallon, Mrs A., 71 Wallace Street
Farish, Mrs, store worker, 19 Cowane Street
Farman, John, janitor, 10 Middle Craigs
Farmer, George, labourer, 41 Baker Street
Farquarson, Joseph, barman, 12 Lower Bridge Street
Farquharson, Mrs, 23 Albert Place
Faull, Charles, miner, 77 Upper Bridge Street
Feennie, Charles, 43 Lower Craigs
FENTON, J. H., watchmaker and jeweller, 28 Barnton Street; h 11 Bruce Street
Fenton, W., retired, 20 Barnton Street
Fenwick, A., contractor, 55 Lower Bridge Street
FERGUSON, BROS., licensed grocers, 62 Baker Street; h 23 Wallace Street

J. WALKER

(LATE KIRKWOOD),

Pharmaeist and . . .
Photographic Dealer,

67 King Street

(UNDER THE STEEPLE).

PRESCRIPTIONS
CAREFULLY
DISPENSED.

FULL STOCK
OF
PHOTOGRAPHIC
MATERIALS
AND
CHEMICALS.

DARK ROOM.

TELEPHONE 1 Y 2.

THE WEST END LIBRARY,

83 PORT STREET, STIRLING.

The Library contains the best of recent fiction, and a choice selection of Monthly Magazines.

New Books are added as Published.

There is also a large Stock of Books suitable for Gifts and for General Reading.

City Prices and Discounts.

A. R. FERGUSON,

Stationer, Bookseller, and Fancy Printer.

Quality is the only standard in Stationery.

All my Goods are of the finest quality procurable, and are sold at Lowest Possible Prices.

List of Goods.

Notepaper, Envelopes, Writing Tablets, Shelf Papers, Dish Papers, D'Oyleys, and all Table Requirements.

Cards.

Cards for all occasions perfectly printed at short notice. Playing Cards and Markers for all Games.

Leather and Fancy Goods.

Choice Assortment of Purses, Pocket Books, Hand Bags, Writing Cases, Photo Frames, and many Articles suitable for Gifts and Presentations.

P.S.—Newspapers delivered twice daily.

FERGUSON, A. R., bookseller, stationer, and newsagent, 83 Port Street; h 15 Linden Avenue; see advertisement opposite
Ferguson, Adam, retired, 3 Bellfield Road
Ferguson, Alexander, joiner, 81 Baker Street
Ferguson, Andrew, plumber, 30 Bow Street
Ferguson, Daniel, banker (National Bank), 80 Murray Place
Ferguson, Andrew, optician and jeweller, 8 Port Street; h 17A Wallace Street
Ferguson, D., draper, Rock Terrace
Ferguson, D. S., inspector of works, 8 Forth Crescent
Ferguson, David, vanman, 56 Abbey Road
Ferguson, D., janitor, 42 Upper Bridge Street
Ferguson, H., 15 Port Street
Ferguson, H., & Son, bootmakers, 2 Port Street; h 25 Snowdon Place
Ferguson, J., 114 Baker Street
Ferguson, J., Bridgehaugh
Ferguson, John, miner 7 Wellgreen
Ferguson, John, vanman, 6 Bayne Street
Ferguson, John, gardener, 24 Newhouse
Ferguson, John, gardener, 30 Nelson Place
Ferguson, John, goods agent, 15 Dean Crescent
Ferguson, John A., teacher, 20 Linden Avenue
Ferguson, Miss, 24 Queen Street
Ferguson, Peter, cooper, 14 Cowane Street
Ferguson, Peter, miner, 115 Baker Street
Ferguson, P., 55 King Street
Ferguson, Robert, plasterer, 13 Douglas Street
Ferguson, T. & Son, tailors and clothiers, 2 York Place
Ferguson, Thomas, master joiner, 14 Princes Street
Ferguson, William, traveller, 12 Linden Avenue
Ferguson, William, lorryman, 6 Baker Street
Ferguson, W., labourer, 15 Lower Bridge Street
Ferguson, W., 63 Lower Bridge Street
Ferguson, Wm., labourer, 8 Broad Street
Ferguson, Mrs Scott, 17 Allan Park
Ferguson, Mrs, 15 Cowane Street
Ferguson, Mrs, 44 Baker Street
Ferguson, Mrs,, 73 Lower Bridge Street
Ferguson, Mrs A., 1 Abbey Road
Ferguson, Miss, dressmaker, 25 Forth Crescent
Ferguson, Miss, 111 Lower Bridge Street
Ferrie, J., miner, 66 Cowane Street
Ferrier, David, nail cutter, 69 Newhouse
Ferrier, Lawrence, cabinetmaker, 21 Wellgreen
Field, George, labourer, 10 Upper Craigs
Findlater, James, labourer, 5 St John Street
Finlay, James, reliefman, 4 Springfield Place
Findlay, James, compositor, 71 Barnton Street
Finlayson, Alex., draper, 8 Union Street
Finlayson, A., brushmaker, 33 James Street
Finlayson, David, wheelwright, 5 Springfield Place

Finlayson, David, retired, 5 Douglas Street
Finlayson, James, 24 Baker Street
Finlayson, M. D., clerk, I.R., 14 Alexandra Place
Finlayson, Robert, town clerk deputy, 14 Nelson Place
Finlayson, Thomson, engine-driver, 92 Upper Craigs
Finlayson, W. A., painter, 31 Friars Street
Finlayson, Mrs, 33 Baker Street
Finlayson, Mrs J., 10 Upper Bridge Street
Finlayson, Miss, 87 Port Street
Finlayson, Miss K., dairy, 26 Bow Street
Finn, John, labourer, 48 Broad Street
Fisher, Alexander, draper, 49 Barnton Street
Fisher, George, 8 Union Street
Fisher, R., 103 Lower Bridge Street
Fisher, Peter, carter, 20 Orchard Place
Fisher, William, fireman, 2 Springfield Place
Fisher, Mrs, 6 Millar Place
Fisher, Miss, 12 George Street
Fitzsimmons, A., constable, 90 Main Street
Flannigan, W., 18 St John Street
Flannigan, Mr, 38 St Mary's Wynd
Fleming & Buchanan, solicitors, 26 Port Street
Fleming, Reid & Co., wool store, 6 Port Street
Fleming, D., pit contractor, 72 Cowane Street
Fleming, D., miner, 25 Irvine Place
Fleming, Mrs, 41 Baker Street
Fletcher, Alexander, tailor, 23 George Street
Flett, Miss J., 53 Murray Place (Apartments)
Flowers, William, 6 Lower Craigs
Forbes, J., painter, 54 Lower Bridge Street
Forbes, Joseph, vanman, 92 Upper Craigs
Forbes, R. C., shorthand teacher, 1 Dumbarton Road; h 1 Princes Street
Forbes, Mrs, 12 Middle Craigs
Forgan, D., traveller, 13 Randolph Road
Forgan, J., musicseller, 11 Rosebery Place
Forgan, Mrs David, 16 Lennox Avenue
Forrest Andrew, 3 Irvine Place
Forrest, Archibald, 13 St John Street
Forrest, Mrs E., 13 St John Street
Forrester, J., coachbuilder, 1 Ronald Place
Forrester, R., Annfield, Pitt Terrace
Forrester, William, 8 George Street
FORRESTER, Mrs ARTHUR, fish & game dealer, 42 Barnton Street; h Lyndwood, 23 Forth Crescent. 'Phone 313
Forrester, Mrs David, fishmonger, 3 Friars Street; h 40 Queen Street
Forrester, Miss, 30 Snowdon Place
Forson, Robert, labourer, 20 Broad Street
Forster, N., 31 Forth Crescent
Forsyth, George, railway carrier agent, 7 Clarendon Place
Forsyth, G. Forbes, music teacher, 6 Allan Park
Forsyth, James, retired, 14 Upper Bridge Street

Forsyth, John, gardener, 22 Main Street
Forsyth, John, miner, Calton Cottages
Forsyth, John, 15 George Street
Forsyth, Wm., butcher, 21 Dumbarton Rd.; h 29 Forth Crescent
Forsyth, William, miner, Calton Cottages
Foster, Robert, plasterer, 14 Linden Avenue
Fotheringham, Geo., fish merchant and light carting contractor, 59 Craigs; h 19 Wellgreen
Fotheringham, John A., builder, 24 Queen Street
Fotheringham, John, 21 George Street
Fotheringham, R., cabinetmaker, 4 Drip Road
Fowler, Andrew, miner, 46 Upper Castlehill
Fowler, Andrew, engine-driver, 10 Barn Road
Fowler, Andrew, roadman, 2 Lower Castlehill
Fowler, Colin, miner, 46 Lower Castlehill
Fowler, J., Church Officer, Guild Hall, St John Street
France, Robert, confectioner, 35 Bannockburn Road
France, A., fish merchant, Borestone Crescent
Francis, William, 3 Ballengeich Road
Francis, P., labourer, 8 Douglas Street
Francis, Mrs, 8 Abbey Road
Fraser, D., postboy, 10 Viewfield Street
Fraser, James, teacher, 27 Wallace Street
Fraser, Peter, miner, 3 Wellgreen
Fraser, R., barman, 34 James Street
Fraser, R. D., 4 Snowdon Place
Fraser, Captain, 3 Park Place
Fraser, William, 32 Nelson Place
Fraser, Mrs, 93 Baker Street
Fraser, Mrs, 20 Bow Street
Fraser, Miss, 9 Bruce Street
Fraser, Miss Grace, dressmaker, 9 Port Street
Fraser, Miss J., dairy, Abbey Road Place
Fraser, Miss, "Leesthorpe," 19 Victoria Square
FRATER, ROBERT, plumber, brassfounder, and gasfitter, 73 Port Street (Branch at Doune); h 2 Glebe Crescent
Frater, Miss I. F., private teacher, 16 Manse Crescent
Frederick, A., mason, 8 Wallace Street
Fullarton, James, dairy, 32 Baker Street
Fullarton, John, tailor, 15 George Street
Fulton, Andrew, storeman, 9 Wellgreen
Fulton, Hugh, miner, 4 Bank Street
Fulton, Thomas, 24 Broad Street
Fyfe, Alexander, miner, 20 Cowane Street
Fyfe, J., surfaceman, 26 Lower Bridge Street
Fyfe, John, sanitary inspector, 1 Princes Street
Fyfe, Thomas, machineman, 26 Queen Street

G

Gaerty, John, labourer, 4 Bow Street
Gaerty, L., shoemaker, 15 Upper Craigs; h 53 Lower Bridge St.
Gair, S., printer, 142 Main Street

Galashan, David, upholsterer, 44 Broad Street
Galashan, Johnstone, 43 Arcade
GALASHAN, S., bootmaker, 31 Arcade
Galbraith, Misses, 5 Glebe Crescent
Gall, A., stonedresser, 23 Cowane Street
Gall, Mrs, 4 Randolph Road
Gallagher, Patrick, stone worker, 17 Abbey Road
Gallagher, P., 60 St Mary's Wynd
Gallagher, E., storeworker, 33 James Street
Galloway, James, brakesman, 19 Abbey Road
Galloway, J., storeman, 31 Friars Street
Galloway, J. Orr, 1 Gladstone Place
Galloway, Robert, joiner, 3 Douglas Street
Galloway, William, joiner, 8 Broad Street
Galloway, William, engineman, 74 Main Street
Galloway, W., broker, 82 Baker Street
Galloway, W. D., engineer, 1 Millar Road
Galloway, W., 26 St John Street
Galloway, Mrs, 51 Cowane Street
Galloway, Miss, 6 Forrest Road
Galloway, Miss, 23 Broad Street
Galloway, Mrs J., 111 Lower Bridge Street
Gardiner, Alex., T., postal overseer, 17 Dean Crescent
Gardiner, Colin, brakesman, 105 Lower Bridge Street
Gardiner, Charles, carter, 4 George Street
Gardiner, John, mason, 3 Broad Street
Gardiner, John, 12 Bridge Lane
Gardiner, Lewis, mason, 32 Upper Castlehill
Gardiner, Peter, motor hirer, 36 Upper Castlehill
Gardiner, Robert, engine-driver, Raploch
Gardiner, W., millman, 13 Borestone Crescent
Gardiner, Miss J. A., milliner, 63 Barnton Street
Gardiner, Miss, 28 Newhouse
Gardner, Duncan, builder, 43 Arcade
Gardner, Thomas & Sons, joiners, Bannockburn Road
Gardner, Thos., joiner, Bannockburn Road
Gardner, Robert, builder, 53 Murray Place
Gardner, R. D. & J., builders, 11 King Street
Gardner, W. D., ship owner, 9 Gladstone Place
Gardner, M., 25 King Street
Gardner, Mrs, 48 Upper Castlehill
Gardner, Dr Josephine, 4 Manse Crescent
Gardner, Miss, 23 Cowane Street
Gardner, Miss, fancy goods, 41 Murray Place; h 5 Glebe Av.
Garrow, Wm., traveller, 75 Newhouse
Gartshore & Sons, grain merchants, 16 Viewfield Street
Gartshore, Cornelius, 3 Queen's Road
Gas Light Company's Office, 17 Thistle Street
Gas Light Company's Showrooms, 62 Murray Place
Gates, W., 1 Springfield Place
GAVIN & SONS, H., drapers, hatters and outfitters, 1-3 King St
Gavin, Hugh, 6 Glebe Crescent
Gavin, James, 25 Allan Park

Gavin, John, miner, 21 Raploch
Geddes, Charles, miner, 1 Wellgreen
Geddes, James, miner, 32 Spittal Street
Gemmel, H. S., 8 Drummond Place
Gemmell, A. S., bricklayer, 80 Main Street
Gemmell, Robert, 63 Newhouse
Gemmell, R., miner, 4 Bruce Street
Gentleman, E., solicitor, collector and registrar, 2 Dumbarton Road; h 9 Abercromby Place
Gentleman, Misses, 17 Albert Place
Gentles & Sons, saddlers, 50 Barnton Street; h Bellfield, Upper Bridge Street
Gerrard, David, cabinetmaker, 33 Burghmuir
Giannandria, A., ice-cream vendor, 64 Upper Craigs
Giannandria, B., ice-cream vendor, 40 Baker Street
Gibb, Adam, inspector, 10 Wallace Street
Gibb, George, fireman, 73 Newhouse
Gibb, J., carter, 20 Bannockburn Road
Gibb, Malcom, miner, 3A Main Street
Gibson & Agnew, solicitors, 47 Port Street
Gibson, A., 57 Lower Bridge Street
Gibson, Thomas, joiner, 21 Linden Avenue
Gibson, William, 2 Mar Place
Gibson, Mrs, 11 Park Terrace
Gibson, Mrs, 10 Barnton Street
Gilchrist, David, weaver, 2 Springfield Place
Gilchrist, James, plasterer, 24 Broad Street
Gilchrist, James, 72 Port Street
Gilchrist, Robert, weaver, 104 Upper Craigs
Gilchrist, Miss J., 19 Victoria Place
Gillespie, boot warehouse, 38 Baker Street
Gillespie, David, Cecil Street
Gillespie, John, grocer and spirit merchant, 50 Upper Craigs and 51 Port Street; h 10 Park Avenue
Gillespie, Peter, 6 Lower Craigs
Gillespie, Mrs, 18 Princes Street
Gilfillan, James, plasterer, 103 Main Street
Gilfillan, Mrs, spirit merchant, 51 Glasgow Road
Gilgan, Matthew, tailor, 23 George Street
Gill, John, temperance Hotel, 5 King street
Gillies, John, clerk, 33 Newhouse
Gilmour, Alex., gardener, 69 Newhouse
Gilmour, David, bootmaker, 57 Barnton St.; h 32 Queen St
Gilmour, George, police inspector, 37 Broad Street
Gilmour, George, Allan Park House
Gilroy, S. ,miner, 10 Bayne Street
Gilvear, D. ,dairyman, Laurencecroft
Gilvear, James, barman, 6 Colquhoun Street
Gilvear, W. ,dairyman, 43 Lower Bridge Street
Ging, Austin, labourer, 7 Raploch
Ging, A., mason, 21 Raploch
Ging, James, labourer, 40 Raploch
Ging, Martin, labourer, 14 Baker Street

Ging, Thomas, labourer, 9 Raploch
Girls' Industrial School, Spittal Street
Girvans, A., 24 St John Street
Girvans, John, miner, 30 Bow Street
Girvan, John, miner, 14 Millar Place
Given, Alfred, draper, 89 Lower Bridge Street
Given, John, postman, 3 Broad Street
Given, John, jun., postman, 35 Cowane Street
Glass, Miss, 6 Baker Street
Glasgow, W. ,miner, Bridgehaugh
Glen, James, 19 Park Place
Glen, Wm., miner, 26 Forth Crescent
Goldie, D., coach trimmer, 3 Abbey Road Place
Goldie, D. ,miner, 37 King Street
Goldie, Robert ,sanitary inspector, 64 Murray Place
Golf Club House, 31 Victoria Place
GOOD, JOHN R., tailor and clothier, 8 Wallace Street
Good, Robert, baker, 88 Cowane Street
Goodall, R., 10 Upper Craigs
Goodall, Robert, 25 Wallace Street
Goodbrand, Mrs, 3 Springfield Place
Goodfellow, Miss, Easter Livilands
Goodwillie, Wm., fish merchant, 64 Cowane Street
Goodwin, dairy, 38 Forth Crescent
Gordon, George, joiner, 13 George Street; h 23 Burghmuir
Gordon, James, sawyer, 1 Douglas Street
Gordon, J., 1 Abbey Road Place
Gordon, John ,salesman, 25 Linden Avenue
Gordon, Geo., miner, 3A Main Street
Gordon, Richard ,coachwright, 2 Nelson Place
Gordon, Richard, joiner, 52 Upper Craigs
GORDON, WM., SUB-POST OFFICE, newsagent, 120 Baker Street and 37 Forth Crescent; h 31 Forth Crescent
Gordon, Mrs, fancy goods, 17 Upper Craigs
Goudie, A. H., burgh surveyor, 1 Rosebery Place
Goudie, Mrs, 49 King Street
Gourley, D. P., insurance agent, 1 Borestone Crescent
Gourlay, A. D., hatter and hosier, 31 Allan Park
Gourlay, James, plumber, 13 Bruce Street
Gourlay, Wm., builder and valuator, 6 Rosebery Place
Gourlay, W., jun., builder, 11 Coburg Avenue
Gow, P., 103 Lower Bridge Street
Gow, Peter, tailor, 34 Cowane Street
GRAHAM & MORTON, ironmongers, cabinetmakers, upholsterers, and house-furnishers, 7-13 Dumbarton Road, 47-51 King Street, and at Falkirk
Graham, Alex., retired teacher, 25 Dumbarton Road
Graham, A. G., merchant, 3 Gladstone Place
Graham, D. M., traveller, 11 Irvine Place
Graham, George, fish merchant, 67 Baker Street
Graham, George, tailor, 15 Wallace Street
Graham, J., gardener, Randolphfield Lodge
Graham, J., 17 Douglas Street

Graham, R. F., 8 Manse Crescent
Graham, Mrs, 6 Lower Craigs
Graham, Miss, 17 Gladstone Place
Graham, Miss, 11 Laurelhill Place
Graham, Miss, 20 Allan Park
Grainger, Rev. Thomas, retired, 4 Craigview Terrace
Grainger, Mrs, 1 Forth Crescent
Grainger, Miss, milliner, 18 Friars Street
Grant, Gordon ,retired, 3 Rosebery Place
Grant, James, 110 Upper Craigs
Grant, J. S., grocer, 5 Millar Place
Gray, Charles, clerk, 28 Forth Street
Gray, C. H., 32 Spittal Street
Gray, David, soldier, 30 Barn Road
Gray, Hugh, woolsorter, 4 Lower Bridge Street
Gray, H., gardener, 7 Park Place
Gray, James, seedsman, 15 Melville Terrace
Gray, James, compositor, 46½ Upper Craigs
Gray, James, & Co., seed merchants, 7 Upper Craigs
Gray, John, seedsman, 7 Laurelhill Place
Gray, John, labourer, 27 Irvine Place
Gray, John, mason, 29 Queen Street
Gray, John, foreman, 7 Park Lane
Gray, Peter M., traveller, 24 Forth Crescent
Gray, Robert, ironmonger, 11 Forth Crescent
Gray, R., 62 St Mary's Wynd
Gray, Thos., checkweighman, 10 Burnside Street
Gray, W. J., basketmaker, 12 Lower Bridge Street; h Bridgehaugh
Gray, Mrs M., 59 Cowane Street
Gray, Mrs, 11 Newhouse
Gray, Mrs, 23 Broad Street
Gray, Mrs J., 3 Viewfield Street
Gray, M., servants' registry office, baby linen, 17 Port Street
Green, Alex., postal clerk, 12 Manse Crescent
Green, Thomas, labourer 1 Upper Bridge Street
Green, Mrs, 8 Victoria Place
Green, Mrs, 61 Wallace Street
Greenhill A., fisherman, 15 Lower Bridge Street
Greenhill, D., fisherman, 51 Cowane Street
Greenwood, J. ,gardener, Brentham Park Lodge
Greig, Andrew, spirit merchant, 42 Broad Street; h 9 Port St
Greig, Arthur, carter, 18 Upper Craigs
Greig, Chas. H., architect, 4 Abercromby Place
Greig, F. J. C., surgeon, 6 Gladstone Place
Greig, John, 19 Victoria Square
Greive, T., tanner, 16 Snowdon Place
Greive Mrs, fancy warehouse, 9 Murray Place
Griffiths, D., tailor, 25 Irvine Place
Griffiths W., blacksmith, 15 Lower Bridge Street
Guilliane, J., ice-cream vendor, 31 Baker Street
Gunn, James, guide, 50 Upper Castlehill
Gunn, Mrs, 41 Wallace Street

Guthrie, Mrs, 33 James Street
Guthrie, Mrs, 52 Upper Bridge Street

H

Hadaway, Miss, 4 Gladstone Place
Hagemann, Mrs, 8 Coburg Avenue
Haggart, Duncan, plumber, 60 Baker Street
Haggart, Robert, miner, 60 Baker Street
Haggerty, Thos., engineer, 5 Bayne Street
Haggerty, Miss M., cook, 52 Cowane Street
Hain, David, signalman, 8 Wallace Street
Haldane & Co., Forth Cooperage, 32-36 Abbey Road
Haldane, James, electrician, 3 Irvine Place
Haldane, Mrs, apartments and boarders, 43 Allan Park House
Hall, Alex., baker, 3 Seaforth Place
Hall, George, guard, 13 Bruce Street
Hall, James, agent, Bank of Scotland, King Street
Hall, James, mason, 12 George Street
Hall, John, grocer, 40 Abbey Road; h 38 Abbey Road
Hall, Samuel, hawker, 7 Church Wynd
Hall, Mrs, 13 Raploch
Hall, Miss, teacher, 26 Union Street
Halley, Mrs, 27 Cowane Street
Halket, Robert, weaver, 5 George Street
Hamilton, A. ,miner, 52 Baker Street
Hamilton, Alex., tailors' cutter, 18 Ronald Place
Hamilton, John, 6 Ballengeich
Hamilton, J., miner, 142 Main Street
Hamilton, J., dentist, 20 Barnton Street
Hamilton, Mrs, 9 Port Street
Hamilton, Miss 48 Raploch
Hampton, Wm., manager, 15 Barnton Street
Hanna, John, clerk, 1 Forthside
Hannan, Michael, boot repairer, 24 Arcade
Hannington, J., storeman, 33 Baker Street
Hannington, Jos., 72 Port Street
Hardie, Andrew, perambulator worker, 23 Friars Street
HARDIE, D. C., plumber and gasfitter, 37 Upper Craigs; h 72 Murray Place
Hardie, George K., clerk, 25 Forth Place
Hardie, R., painter, 3 Glasgow Road
Hardie, Mrs J., 2 Forth Crescent—Apartments
Hardie, Miss R., 12 Port Street
Hare, Michael, 86 St Mary's Wynd
Harkins, J., 21 Broad Street
Harkins, J., 64 St Mary's Wynd
Harkins, Martin, labourer, 23 Broad Street
Harley, A., 57 Wallace Street
HARLEY, CAMERON, ironmonger, gas specialist and electrician, 35 Barnton Street and 70 Port Street; h 18 Princes Street; phone 4x4
Harley, John, painter 8 Colquhoun Street

W. S. PALMER,

Manufacturer of

Highgrade Umbrellas, Sunshades, and Trunks.

Umbrella Re-covering and Repairing

A SPECIALITY.

Walking Sticks of every description.

Trunks for Home and Foreign Travel.

We specialise in Trunks made of Flaxite Fibre and also of three-ply veneer foundations, and guarantee these to be the most durable and serviceable goods ever produced, being as light as cane, not nearly so expensive, and having the same appearance.

Bonnet Boxes. **Visiting Cases.** All Sizes.

Wood Trunks for Emigrants, for Hold and also Cabin use, at cut prices.

Kit Bags. All Sizes. **Gladstone and Brief Bags.**

Ladies' Wrist Bags. Every Novelty. Immense Variety.

Golf Clubs, Golf Bags, and everything pertaining to this popular pastime.

Tennis Racquets by best makers, and every requisite.

Ladies' and Gent.'s Raincoats.

Ladies' and Gent.'s Rubber Coats.

Nos. 44-46 Port Street, STIRLING.

High-Class Tailoring.

JAMES HARRIS,

Ladies' and . . . .
Gentlemen's Tailor,

9 PORT STREET,

STIRLING,

Has always in stock the newest and most up-to-date materials suitable for Ladies and Gentlemen who desire to be well dressed.

Patterns and Quotations on Application.

Sole Agent for DEXTER COATS.

Telephone 3 Y 5.

Harley, Thomas, lorryman, 66 Cowane Street
Harley, William ,painter, 11 Wellgreen
Harper, Chas., miner ,14 Bow Street
Harper, Hugh, cycle maker, 66 Baker Street
HARRIS, JAMES, tailor, 9 Port Street; h 19 Manse Crescent. See advertisement opposite
Harris, John, joiner, 36 James Street
Harris, John, joiner, 13 St John Street
Hart, John, miner, 13 St John Street
Hart, John, brakesman, 10 Upper Bridge Street
Hart, Mrs, 37 Murray Place
Hart, Miss, dressmaker, 19 Wallace Street
Hartley, W. E. T., mine inspector, 5 Pitt Terrace
Hartfield, A., 85 Baker Street
HARVEY & HUNTER, watchmakers and jewellers, 53 King Street
Harvey, Alex., tailor, 21 Bannockburn Road
Harvey, Alex., labourer, 46 Upper Castlehill
Harvey, Peter, sexton, 47 Main Street
Harvey, Wm., painter, 2 Colquhoun Street
Harvey, Wm., grocer, 3 King's Stables
Harvey, R & M., restaurant, 45 Barnton St.; h 57 Newhouse
Harvey, Wm., 21 Upper Bridge Street
Harvey, Mrs C., 26 Park Terrace
Harvey, Miss, 80 Cowane Street
Hasler, W. D., clerk, 37 Abbey Road
Hastie, Mrs, 31 Lower Bridge Street
Hastings, James H., teacher, 4 Ronald Place
Hastings, Mrs, 58 Cowane Street
Haston, D., caretaker, 53 Wallace Street
Hawdon, Charles, traveller, 14 Queen Street
Haxton, Wm., engine-driver, 15 Lower Bridge Street
Hay, Alex., baker, 1 Middle Craigs
Hay, J. M., musicseller, 19 Barnton Street; h 1 Princes Street
Hay, Mrs Ann, 37 Barnton Street
HAY, Mrs S. E., stationer and newsagent, SUB POST OFFICE, 6 Dumbarton Road; h 54 Port Street
Hay, Misses, 15 Randolph Terrace
Hay, Miss, 1 Craigview Terrace
Hay, Miss Eliz., 19 Randolph Terrace
HEADQUARTERS, 7th A. & S. HIGHLANDERS, Princes St.
Healy, John, surfaceman, 42 Cowane Street
Healy, Pat., labourer, 23 Broad Street
Healy, Mrs, 1 St John Street
Heaps, James, miner, 9 Borestone Crescent
Heeps, J., 25 Broad Street
Heatley, Miss A., restaurateur, Mar Place
Heggie, Alex., 4 Burnside Street
Heggie, Mrs A., 87 Lower Bridge Street
Hemphill, W., carter, 27 Glasgow Road
Henderson Bros., motor and electrical engineers, 29 Barnton St
Henderson, A., umbrella manufacturer, 28 Linden Avenue
Henderson, A., 90 St Mary's Wynd

Henderson, Arch., compositor, 30 Bow Street
Henderson, David, ironmonger, 1 Abbey Road
Henderson, David, music teacher, 62 Port Street
Henderson, D., engineer, 18 Princes Street
Henderson, G., & Sons, decorators, 20 Viewfield Street; h 71 Barnton Street
Henderson, G., painter, 28 Alexandra Place
Henderson, George, janitor, 47 Lower Bridge Street
Henderson, G. H., Snowdon House, Mar Place
Henderson, H., grocer, 12 Bow Street; h 20 Dumbarton Road
Henderson, Henry, fireman, 1 Springfield Place
Henderson, J. S., solicitor, 9 Port Street
Henderson, John, miner, 44 Upper Castlehill
HENDERSON, JOHN, plumber, 1 Orchard Pl.; h 17 Wallace Street
Henderson, John, clerk, 4 Colquhoun Street
Henderson, J., clerk, 1 Forth Crescent
Henderson, John, roadman, 45 Lower Bridge Street
Henderson, Peter, waiter, 14 Park Lane
Henderson, Robert, tailor, 10 Upper Bridge Street
HENDERSON, THOS., & SONS, cabinetmakers and upholsterers, 33 Allan Park and 43 Port Street; h 28 Queen Street
Henderson, Thomas, joiner, 24 Bruce Street
Henderson, T. M., insurance agent, 62 Port Street
HENDERSON, WM., bootmaker, 40 Forth Crescent; h 39 Forth Crescent
Henderson, W., engineer, 27 Barnton Street
Henderson, W., 37 Lower Bridge Street
Henderson, Mrs, 29 Queen Street
Henderson, Mrs D., 1 Springfield Place
Henderson, Mrs E., 68 Port Street
Henderson, Mrs 11 Randolph Road
Henderson, Mrs, 52 Cowane Street
Henderson, Mrs, 34 Cowane Street
Henderson, Mrs, general merchant, 6 Cowane Street; h 8 Cowane Street
Henderson, Mrs A., 21 Abbey Road
Henderson, Mrs A., 4 Cowane Street
Henderson, Mrs, 5 Royal Gardens
Henderson, Mrs, 116 Upper Craigs
Henderson, Mrs, 19 Albert Place
Henderson, Miss, 76 Cowane Street
Henderson, Miss M., tailoress, 8 Cowane Street
Henderson, Miss, newsagent, 28 Bow Street
Hendry, George, brushmaker, 10 Upper Bridge Street
Hendry, Peter, foreman, 10 Union Street
Hendry, Robert, barman, 52 Upper Craigs
Hendry W., vanman, 5 Abbey Road
Henry, Mrs A., 5 Millar Place
Hendry, Mrs, 52 Barnton Street
Heneghan, Michael, labourer, 2 St John Street
Hepburn, Chas., miner, 3 Colquhoun Street

Hepburn, Mrs, 9 Royal Gardens
Hepting, L. ,watchmaker and jeweller, 11 Murray Place; h 8 Abercromby Place
Heron, John W., schoolmaster, 81 St Mary's Wynd
Heslop, Mrs C., 15 Douglas Street
Hetherington, Wm., grocer, 27 Port Street; h 15 Forth Crescent
Hickey, Mrs P., 1 Glengowan Buildings
Hickmott, Ed., vanman, 7 Park Lane
Higgins, B., miner, 3 King's Stables
Higgins, Miss, 43 Lower Craigs
Higgins, James, clerk, 17 King Street
Higgins, P., 50 Lower Bridge Street
Highet, Dr R. C., 5 Park Avenue
Hill & Whyte, bankers and solicitors, 4 King Street
Hill, D., traveller, 7 Queen Street
Hill, James, 12 Bridge Lane
Hill, James, miner, 5 Douglas Street
Hill, J., cooper, 12 Friars Street
Hill, Wm., parcel porter, 16 Friars Street
Hill, Miss, 27 Murray Place
Heslop, Robert, plumber, 6 Bruce Street
Hislop, G., painter, 114 Baker Street
Hislop, Robert, plumber, 6 Bruce Street
Hislop, Thomas, painter, 3 Lower Craigs
Hislop, Mrs, 4 Lower Craigs
Hislop, Mrs, confectioner, 64A Upper Craigs
Hislop, Mrs, 60 Upper Craigs
Hodge, Mrs 3 York Place
Hodgson, Mrs M., 9 Dean Crescent
Hogan, Mrs, antique dealer, 17 Friars Street; h 4 Park Avenue
Hogg, George, painter, 7 Irvine Place
Hogg, James A., chemist, 79 Port Street; h 17 Manse Crescent
Hogg, Miss ,schoolmistress, 33 Snowdon Place
Holland, Mrs, broker, 109 Baker Street
Holmes, Mrs, 1 Springfield Place
Honeyman, David, roadman, 22 Thistle Street
Honeyman, Peter, fireman, 30 Upper Castlehill
Honeyman, Robert, labourer, 39 Upper Castlehill
Honeyman, Mrs, 26 Upper Castlehill
Honeyman, Mrs, 10 Upper Bridge Street
Hood, John, baker, 4 Cowane Street
Hood, John, vanman, 3B Main Street
Hood, John W., draper, 4 Cowane Street
Hood, Wm., gardener, Bridgehaugh
Hood, Wm., fancy goods, 75 Port Street; h 2 Dumbarton Road
Hood Mrs H., 14 Cowane Street
Hooper, Fred., guard, 3 Forth Crescent
Horne, J., 43½ Cowane Street
Horne, Pat., labourer, 36 Broad Street
Horne, Wm., carter, 22 Union Street
Horsburgh, George, baker, 61 Barnton Street

Horsburgh, J., cutter, 28 Union Street
Horsburgh, Samuel, miner, 13 St John Street
Horsburgh, Wm., engineer, 10 George Street
Hosiery Manufacturing Co., 47 Barnton Street
Houston, Robert, 2 Park Lane; h 22 Upper Bridge Street
Houston, T. L., veterinary surgeon, 6 Upper Craigs
Howat, John, tailor and clothier, 17 King Street
Howden, M. J., constable, 22 Barn Road
Howie, D., locomotive superintendent, 62 Wallace Street
Howe, A. T., 26 James Street
Howie, Sam., carter, 89 Lower Bridge Street
Howie, Thos., 77 Murray Place
Howilson, Wm. ,guard, 8 Raploch
Hughes, B., miner, 12 Bayne Street
Hughes, J., 3 Lower Bridge Street
Hughes, James, miner, 6 Raploch
Hughes, R., engine-driver, 28 Forth Street
Hughson, H. D., hairdresser, 1 Springfield Place
Huie, Rev. Wm., retired, 22 Allan Park
Hume, John, newsagent, 13 Bow Street
Hume, John, painter, 46½ Upper Craigs
Humes, John, miner, 3 Sunnyside
Humes, John, miner, 2 Upper Bridge Street
Humphries, Mrs, 71 Newhouse
Hunt, P., 20 St John Street
Hunter, A., carter, 5 Lower Bridge Street
Hunter, David, grocer, 57 Baker Street; h 11 Baker St.
Hunter, David, salvation army insurance agent, 16 Bruce St.
Hunter, David, wool carder, 15 Seaforth Place
Hunter, D. H., surveyor I.R., 4 Coburg Avenue
Hunter, H. A., vanman, 26 Forth Crescent
Hunter, James, fireman, 100 Upper Craigs
Hunter, J., 2 Forthside
Hunter, John, jeweller, 1 Randolph Terrace
Hunter, John ,ladies' and gentlemen's tailors, 64 Port St.; h 64 Murray Place
Hunter, John, spirit merchant, 51 Barnton Street
Hunter, John, blacksmith, 10 Bayne Street
Hunter, L., retired, 29 Millar Place
Hunter, P. M., stockbroker, 5 Dean Crescent
Hunter, Wm., insurance agent, 8 Ronald Place
Hunter, Wm., miner, 4 Douglas Street
Hunter, Wm., surfaceman, 13 Cowane Street
Hunter, Wm., 12 Victoria Place
Hunter, Mrs, 19 Seaforth Place
Hunter, Mrs W. D., 7 Dean Crescent
Hurley, Wm., messenger, 6 Forthside
Hutchison, Alex., Kirk Wynd
Hutchison, James, town's workman, 22 Bruce Street
Hutchison, A. Logan, 3 Craigview Terrace
Hutchison, Mrs, 3 Abbey Road
Hutchison, Mrs, certificated nurse, Bridgehaugh
Hutton, George, joiner, Springfield Place

PERFECTION

in the

Laundering of Shirts and Collars

has been attained by our Laundry because we have, in the first place, a thorough knowledge of modern laundry work in all its branches, and because we employ none but skilled and careful hands. ¶ If you want to have your shirts and collars sent home perfectly got up and perfect in colour and shape, send them to us.

Abbey Craig Laundry Co. Ltd
near Stirling
CAUSEWAYHEAD

It's the Ironing that Counts—

Yes, it's good ironing that ensures good laundry work. ¶ It's good ironing that proclaims the laundry that "knows how," and if your things come home badly ironed and badly finished it's time to make a change—before your good things get spoilt.

¶ Our laundry work is perfect in every process—and the greatest care is given to the finishing of everything.

Abbey Craig Laundry Co. Ltd
near Stirling
CAUSEWAYHEAD

Hutton, James, engine-driver, 38 King Street
Hutton, James, engine-driver, 13 Glencoe Road
Hutton, Wm., clerk, 4 Burnside Street
Hynd, Henry, tailor, 10 Upper Bridge Street
Hynd, James, 12 Viewfield Street
Hynd, John, tailor, 7 Murray Place
Hynd, Thomas, clerk, 20 Nelson Place
Hynd, J., clerk, 57 Wallace Street
Hynd, William, tailor, 52 Upper Craigs

I

Imrie, D., retired, 15 Cowane Street
Imrie, G., fireman, 19 Cowane Street
Imrie, Murdoch, gardener, 14 George Street
Inglis, J., 15 Wellgreen
Inglis, Miss, 11 Newhouse
Innes, Alex., goods porter, 38 Abbey Road
Innes, Mrs, 44 Broad Street
Ingram, James, iron fitter, 22 Union Street
Ingram, James E., master of works, 26 Union Street
Ireland, Mrs, tailoress, 48 Cowane Street
Irving, James F., grocer, 29A Bannockburn Road
Izatt, Alex., miner, 7 Park Lane
Izatt, Alex., miner, 14 Baker Street
Izatt, David, mining contractor, 7 Park Lane
Izatt, J., butcher, 53½ Cowane Street

J

Jack, John, 20 Main Street
Jack, Robert, butcher, 44 Broad Street
Jack, Mrs Thomas, 25 Wellgreen
Jackson, Alex., inspector of postmen, 55 Lower Bridge St.
Jackson, A. T., insurance agent, 24 Princes Street
Jackson, Andrew, traveller, 3 Irvine Place
Jackson, James, secretary, 16 Park Place
Jackson, Mrs, 3 Ronald Place
Jackson, Mrs, 12 Bayne Street
James, D. T., teacher, 5 Coburg Avenue
James, Harry, butcher, 96 Baker Street; h 26 Union Street
James, R. W., butcher, 59 Wallace Street
James, Mrs R., 46 Lower Bridge Street
Jamieson & Munro, Ltd., printers, 40 Craigs
Jamieson, D., 26 Port Street
Jamieson, D., woolsorter, 74 Upper Craigs
Jamieson, H., mill overseer, 46½ Upper Craigs
Jamieson, James, 7 Newhouse
Jamieson, John, teacher, 5 Allan Park
Jamieson, John, butcher, 3 Drip Road
Jamieson, P., inspector, 6 Alexandra Place
Jamieson, T., engineer, 5 Irvine Place

Jamieson, Mrs, 21 Forth Crescent
Jamieson, Mrs, 69 Wallace Street
Jamieson, Miss, 3 Coburg Avenue
Jamieson, Miss G., 71 Wallace Street
Jeffrey, Eben., 72 Port Street
Jeffrey, George, carriage hirer, 43 Port Street; telephone No. 266; h 64 Murray Place
Jeffrey, P. L., traveller, 27 Randolph Road
Jeffrey, Mrs, 5 Glasgow Road
Jeffrey, Mrs, 9 Newhouse
Jeffrey, Miss, 15 Glasgow Road
Jenkins, A., solicitor, Glasgow Road
Jenkins, A. & J., solicitors, 80 Port Street
Jenkins, David, fruiterer, 118 Main Street
JENKINS, G. R., draper, 43 King Street; h 17 Glebe Avenue
Jenkins, John, solicitor, 11 Clifford Road
Jenkins, Peter, labourer, 2 Glencoe Road
Jenkins, Robert, compositor, 8 George Street
Jenkins, Mrs, 3 Broad Street
Jenkins, Miss, 14 Lennox Avenue
Jenner, Robert, coachman, 59 Newhouse
Jerome, Bertram, weaver, 2 William Place
Jobson, J., clerk, 3 Abbey Road
Johnson, Mrs, 21 Millar Place
Johnston's, Ltd., cement merchants, 15 Thistle Street
Johnston, Rev. A. M., (Allan Park U.F.), 3 Albert Place
Johnston, James, wood merchant, 28 Abbey Road; phone No. 17; h Park View, Coburg Avenue
Johnston, James, jun., 7 Forrest Road
Johnston, John, & Son, fish and game dealers, 31 Port Street; h 3 Clifford Road
Johnston, John, jun., fish and game dealer, 60 Murray Place; h 11 Craigview Terrace
Johnston, James A., 2 Queen's Road
Johnston, Thomas, miner, 12 Lower Castlehill
Johnston, William, shipowner, Sutherland House, Glebe Cres.
Johnston, William, wine and spirit merchant, Corn Exchange Road and 91 St Mary's Wynd
Johnston, Mrs, 59 Cowane Street
Johnston, Miss Agnes, 13 Queen Street—Apartments
Johnstone, A., decorator, 29-31 Friars Street
Johnston, Charles, schoolmaster (Allan's), 6 Douglas Terrace
Johnstone, C., 1 St John Street
Johnstone, D., traveller, Barnton House
Johnstone, James, miner, 9 Borestone Crescent
Johnstone, James, 45 Broad Street
Johnstone, John, antique dealer, 31 Main Street
Johnstone, J., 10 Union Street
Johnstone, J., 72 Port Street
Johnstone, J., painter, 114 Baker Street
Johnstone, Robert, draper's traveller, 3 Queen Street
Johnstone, Thomas, miner, 7 William Place
Johnston, T. W. R., 27 King Street

Johnstone, W., painter, 23 Millar Place
Johnstone, Wm., miner, 25 Abbey Road
Johnstone, Mrs George, 52 Barnton Street
Johnstone, Mrs, fish and game dealer, 50 Port Street; h 11 Randolph Road
Johnstone, Mrs D., 23 Abbey Road
Johnstone, Mrs G. C. D., 3 Pitt Terrace
Johnstone, Miss, 13 Melville Terrace
Johnstone, Miss, dressmaker, 10 Viewfield Place
Jollie, Mrs, fancy goods and servants' registry, 36 Arcade; h 38 Arcade
Jones, Rev. E. R., (St Ninians), Manse Crescent
Jones, G., teacher, 13 Dean Crescent
Jones, Wm. E., postal overseer, 50 Upper Bridge Street
Joyce, Mrs, 12 Raploch
Joyce, Michael, labourer, 11 Raploch
Joyce, Thomas, miner, 27 Raploch
Jude, Alex., painter, 23 Broad Street

K

Kane, F. P., 65 Wallace Street
Kane, John carter, 46 Spittal Street
Kane, Mrs A., 17 Queen Street
Kaney, Patrick, labourer, 48 Spittal Street
Kaney, Thomas, labourer, 26 Broad Street
Kaney, Thomas, slater, 14 Bow Street
Kay, James, tanner, 8 Main Street
Kay, S., labourer, 76 Main Street
Kay, William, blacksmith, 19 Abbey Road
Kay, Mrs, 10 Albert Place
Keaney, Patrick, labourer, 10 Raploch
Keaney, Patrick, mason, 12 Raploch
Keeman, Hugh, miner, 44 Baker Street
Keir, John, retired, 28 Union Street
Keith, Donald, railway guard, 72 Port Street
KEITH & RALSTON, cooks, confectioners, and purveyors, 10 Port Street
Kelly, Hendry, gardener, 21 Lower Craigs
Kelly, Michael, 20 Broad Street
Kelly, Patrick, labourer, 28A Upper Bridge Street
Kelly, P. H., coal manager, 57 Lower Bridge Street
Kelly, Mrs, 27 Irvine Place
Kelly, T., 86 St Mary's Wynd
Kelly, Mrs, 2 St John Street
Kennan, Mrs, 20 Barnton Street
Kennedy, J., 12 Bayne Street
Kennedy, John, clerk, 35 James Street
Kennedy, John, joiner, 37 Newhouse
Kennedy, William, brakesman, 32 James Street
Kennedy, William, 4 Sunnyside
Kenny, Alfred, warehouseman, 60 Upper Craigs
Kenny, Alfred, linotyper, 17 Wallace Street
Kenny, Michael, waterman, 46 Upper Castlehill

Kenny, E., labourer, 44 Upper Castlehill
Kenny, Peter, lorryman, 1 Raploch
Kenny, Thomas, miner, 9 Ballengeich Road
Kenny, Miss, newsagent, 62 Upper Craigs
Kemp & Nicholson, engineers, 16 Forth Street
Kemp, Alexander, dairyman, 23 Bannockburn Road
Kemp, Andrew, carriage inspector, 68 Cowane Street
Kemp, H., fisherman, 1 Bridge Lane
Kemp, James, mason, 7½ Weaver Row
Kemp, P., rubberworker, 64 Cowane Street
Kemp, William, painter, 2 Sunnyside
Kemp, T., 1 Lower Bridge Street
Kerr, A., engineman, 136 Main Street
Kerr, Charles, baker, 2 Drip Road
Kerr, James, coachman, 18 Bruce Street
Kerr, J. C. Munro, 23 Randolph Road
Kerr, John, engine-driver, 40 Spittal Street
Kerr, J. R., butcher, 8 Douglas Street
Kerr, John T., tobacconist, 11 Friars Street; h No. 13
Kerr, Peter, mattress maker, 11 Wellgreen
Kerr, Peter, railwayman, 12 Bayne Street
Kerr, T., 2 St Mary's Wynd
Kerr, W., plumber, 44 Broad Street
Kerr, Mrs, 14 Cowane Street
Kerr, Mrs, 42 Upper Craigs
Kettle, James, grocer, 22 Bruce Street
Kettrick, J., wood merchant, 7 Douglas Street
Kettrick, M., labourer, 72 Baker Street
Keyden, T. Edgar, 21 Park Terrace
Kidd, Albert V., broker, 12 St Mary's Wynd
Kidd, B., 52 Broad Street
Kidd, Edward, broker, 9 St Mary's Wynd
Kidd, James, engine-driver, 6 Winchell Place
Kidd, M., broker, 100 Baker Street; h 17 Seaforth Place
Kidd, Mrs A., 48 Broad Street
Kidston, Robert, LL.D., F.R.S., 12 Clarendon Place
Kidston, The Misses, 24 Victoria Place
Kildare, Henry, insurance agent, 15 Barnton Street
Killin, E., printer, 19 Abbey Road
Killingbeck, Mrs, 27 Queen Street
KILPATRICK, GEORGE, teacher of shorthand, 17 Wallace St
Kilpatrick, J., cab driver, 17 Seaforth Place
King, James, railwayman, 15 Bruce Street
King, Peter, tailor, 33 James Street
King, Peter, 4 Lower Craigs
King, Robert, janitor, 11 Weaver Road
King, Thomas, labourer, 29 Raploch
King, W. T., commercial traveller, 19 Coburg Avenue
Kinnaird, James, insurance agent, 11 Winchel Place
Kinnaird, James G., tailor and clothier, 4 Port Street
Kinnaird, Wm., butcher, 16 Upper Bridge St.; h 1 King's Stables
Kinnaird, Miss, 45 Broad Street
Kinnaird, Miss Annie, tea room, 69 Barnton St.; h 41 Broad St.

Kinnear, Mrs, 71 Wallace Street
Kinninmonth, George, carter, 77 Upper Bridge Street
Kinross, David, 5 Windsor Place
Kinross, George, retired, 4 Victoria Square
Kinross, Henry, seedsman, 23 Park Terrace
Kinross, James (William Kinross & Sons), 11 Allan Park
Kinross, Thomas, traveller, 30 Alexandra Place
Kinross, William, & Sons, carriage and motor works, 37 Port St.
Kirk, Major H.B., Viewforth, Pitt Terrace
Kirk, William, joiner, 11 King Street
Kirkpatrick, E., fireman, 8 Douglas Street
Kirkwood, H. M., & Sons, printers, 33 King Street
Kirkwood, John (H. M. Kirkwood & Sons), 13 Princes Street
Kirkwood, Hugh, printer, 8 Wallace Street
Kirkwood, H. M. (H. M. Kirkwood & Sons), 13 Millar Place
Knowles, George, cabinetmaker, 32 Baker St.; h 20 Ronald Pl.
Knowles, Harry, canvasser, 47 Baker Street
Knowles, Mrs, confectioner, 45 Baker Street
Knox, J., wireman, 10 St John Street
Kyle, Thomas, 53 Wallace Street
Kyle, Miss, fancy goods, 8 Baker Street

L

Laidlaw, Dr A. B., 13 Randolph Terrace
Laidlaw, Miss, 3 Randolph Road
Laing, C., engineer, 24 Raploch
Laing, Miss, 47 Cowane Street
Laird, Alex., plumber, 32 Spittal Street
Laird, William, warehouseman, 19 Queen Street
Lamb, Alex., brushmaker, 87 Lower Bridge Street
Lamb, John, painter, 27 Dumbarton Road; h 12 Pitt Terrace
Lamb, T., miner, 17 Main Street
Lamb, Thomas, cycle and motor agent, 23 Murray Place
Lamb, Mrs, 10 Upper Bridge Street
Lamb, Miss Jane, 4 Allan Park
Lambert, Mrs, 8 Glasgow Road
Lamont, Alex., saddler, 24 Bannockburn Road
Lamont, Alex., saddler, 97 Main Street
Land Valuation Office, 41 Port Street
Landale, John, 22 Victoria Place
Lang, Rev. James P., The Manse, Park Avenue
Langford, Mrs, 2 Ballengeich Road
Langmuir, Miss, 10 Linden Avenue
Lauder, Mrs A., Bridgehaugh
Laurie, James, engineer, 4 Sunnyside
Laurie, H., miner, 36 Baker Street
Laurie, J., newsagent, 12 Viewfield Place; h 13
Laurie, Mrs, spirit merchant, 68 Baker Street
Laverock, George, 9 Millar Place
Law, Alex., clerk, 17 Abbey Road
Law, William, grocer, 100 Cowane Street; h Drip Road
Lawless, Hugh, gardener, 5 Glencoe Road

Lawrie, Thomas, enginedriver, 9 Winchel Place
Lawrie, Mrs, 4 Douglas Street
Lawson, Alex., 23 Broad Street
Lawson, John, bootmaker, 48 Lower Bridge Street
Lawson Limited, drapers and house furnishers, 25, 32, and 34 Baker Street
Lawson, Mrs W., 9 Victoria Square
Learmonth, Alex., shipping agent, 10 Arcade; h 7 Rosebery Pl.
Learmonth, James, 24 Allan Park
Leary, C., 51 St Mary's Wynd
Leathley, Mrs H., fish merchant, 14 Shore Road
Leathley, G., fish merchant, 6 Spittal Street
Leckie, Walter, insurance agent, 15 Bruce Street
Leckie, William, lorryman, 55 King Street
Lee, Mrs, 76 Cowane Street
Lees, Thomas, cemetery superintendent, Mar Place
Lees, Mrs, spirit merchant, 92-94 Baker Street
Legge, Alex., constable, 3 Bruce Street
Legget, G., 43 Lower Craigs
Leggett, Thomas, 41 Wallace Street
Leighton, Thomas, tailor, 14 Main Street
Leishman, A., crane inspector, 106 Upper Craigs
Leishman, J., 6 Wellgreen
Leishman, Thos. W. J., solicitor, 77 Port St.; h 25 Park Ter.
Leishman, Mrs A. J., 25 Park Terrace
Leitch, James, King's Park Farm
Lennox, Adam, 21 Wallace Street
Lennox, Colin, painter, 17 Bruce Street
Lennox, Colin, grocer, 69 Wallace Street
Lennox, James, 3 Manse Crescent
Lennox, John, butcher, 33 Barnton Street
LENNOX. Mrs JANET, Station Hotel, Phone 206
Lennox, Mrs, 25 Newhouse
Lennox, Miss, 3 Forth Crescent
Leonard, Pat, labourer, 14 Bow Street
Leonard, Miss, nurse, 7 Lower Craigs
Leroy, Sergt. D., 3 Forthside
Leslie, George, insurance agent, 10 Bruce Street
Leslie, James, engine driver, 31 Upper Craigs
Leslie, William, insurance agent, 6 Queen Street
Letham, Mrs, 80 Cowane Street
Levine, J., ironmonger, 13 Baker Street; h 12 Viewfield Street
Lewis, William, upholsterer, 10 Burnside Street
Leyden, Michael, joiner, 2 Park Lane; h 27 Irvine Place
LIBERAL CLUB, 54 Port Street
Lickrish, John, bootmaker, 84 Baker Street
Lickrish, Robert, coach trimmer, 60 Baker Street
Liddle, George, assistant superintendent, 27 Barnton Street
Liddell, H., gas collector, 6 Bannockburn Road
Liddel, Robert, grocer, 40 King Street; h 4 Queen's Road
Liddel, William, grocer, 38 King Street
Liddell, William, 2 Upper Craigs
Liddell, Miss, 18 Nelson Place

Lindsay, Alex., retired, 7 Abbey Road
Lindsay, Adam, mason, 8 Lower Bridge Street
Lindsay, Charles, plasterer, 5 Bayne Street
Lindsay, David, editor, 17 Newhouse
Lindsay, James, coachsmith, 18 Newhouse
Lindsay, James, 22 Nelson Place
Lindsay, John, grocer, 20 Main Street
Lindsay, John, joiner, 53 Port Street
Lindsay, Thomas, chauffeur, 3 Upper Craigs
Lindsay, William, roadman, 14 Main Street
Lindsay, Mrs, 7 Irvine Place
Lipton, Limited, 39 and 41 Barnton Street
Lister, Miss, dressmaker, 41 Millar Place
Liston, Miss, 10 Barnton Street
Lithgow, James, labourer, 21 Wellgreen
Littlejohn, B., gardener, 69 Lower Bridge Street
Littlejohn, James, clerk, 16 Orchard Place
Littlejohn, John, miner, 72 Baker Street
Liverpool Victoria Friendly Society Office, 18 Viewfield Street
Livingstone, Dugald, dealer, 21 Wellgreen
Livingstone, Peter, fitter, 102 Upper Craigs
Livingstone, William, cabinetmaker, 45 King Street
Livingstone, Mrs, 2 Wallace Street
Livingstone, Miss, dairy, 16 Upper Craigs
Lock, Miss, dressmaker, 45 Newhouse
Lockhart & M'Nab, electrical engineers, 34 and 38 Upper Craigs
Lockhart, William, grocer, 42 Upper Craigs
Lockhart, Thomas, blacksmith, 34 James Street
Lockart, Mrs, nurse, 4 Douglas Street
Logan, John, store worker, 2 Abbey Road Place
Logan, Mrs Thomas, 1 Abbey Road
Logan, Miss, 36 Snowdon Place
Logie, Alex., joiner and undertaker, 10 Friars Street; h 10 Union Street; phone 6y2
Logie, David W., solicitor, 20 Murray Place; h 13 Allan Park
Long, C., storeworker, 5 Albany Crescent
Longair, James, baker, 71 Upper Bridge Street
LORIMER & BELL, umbrella makers, 35 Arcade
Lorimer, John F., cabinetmaker, 16 Spittal St.; h 61 Cowane St.
Lowden, J. S., 1 Main Street
Louden, Mrs, 9 Bruce Street
Louden, Miss H., 6 Queen's Road
Low, Alex., goods checker, 30 Barn Road
Low, John I., teacher, 3 Douglas Terrace
Low, D. C., waiter, 31 Friars Street
Low, W., & Co., grocers, 57 and 59 Port St. and 25 Arcade
Low, Mrs, 26 Newhouse
Low, Miss, 25 Allan Park
Lowden, J., merchant, 97 Lower Bridge Street
Lowden, J., 52 Barnton Street
Lowe, James, gardener, 1 Raploch
Lowson, Dr, rector, 14 Park Place
Lucas, Alex., farmer, 55 Wallace Street

Lucas, Dr Katharine R. M., 11 Clarendon Place
Luke, Arch., vanman, 39 Burghmuir
Luke, Miss, 61 Main Street
Lumsden, D., station policeman, 24 Baker Street
Lumsden, James, carter, 66 Spittal Street
Lupton, Alex. M., architect, 65 Newhouse
Lupton, Thomas, solicitor, 16 Abercromby Place
Lyle, Matthew, weaver, 63 Baker Street
Lyons, Peter, miner, 14 Broad Street
Lyons, Robert, labourer, 16 Lower Castlehill
Lyons, Thomas, miner, 72 St Mary's Wynd

MAC

Macandrew, Alex., traveller, 23 Wallace Street
Macaulay, Rev. A. B. (Peter Memorial), 7 Queen's Road
Macaulay, Mrs, 89 Baker Street
Macdonald, Fraser & Co., Limited, auctioneers, Thistle Street
Macdonald, Wm., shepherd, Thistle Street
MacDougall, P. W., 24 Albert Place
MacEwan, Alex., baker, 37 Wallace Street
MACEWEN BROS., grocers, wine and spirit merchants, 16 and 18 Barnton Street
MacEwen, Dan, grocer, 5 Drummod Place
MACEWEN, D. & J. & Co., merchants, 40 Port Street
MacEwen, Mrs Robert, 2 Albert Place
MacEwen, Mrs, 2 Viewfield Place
Macfarlane, J., baker, 61 Cowane Street
Macfarlane, —., 27 Victoria Place
MacGregor, Mrs, 58 Cowane Street
Macgregor, Mrs, Batterflats, Polmaise Road
Machor, John, labourer, 26 St Mary's Wynd
Machray, C., fish merchant, 59 Glasgow Road
Machray, Robert, fruit merchant, 101 Main Street
MacIntosh, A., blacksmith, 30 Barnton Street
Macintosh, James F., bootmaker, 22 Viewfield Street; h 6 Bellfield Road
Mack, Mrs, 82 Spittal Street
Mack's Stores, drapers and complete house furnishers, 42-44 King Street
Mackay, Alex., traveller, 23 Baker Street
MACKAY, ENEAS, bookseller, stationer, art dealer, shipping agent, bookbinder, and librarian, 43 and 44 Murray Place; phone 222
Mackay, James, insurance agent, 10 Dumbarton Road
Mackay, J. S., traveller, 11 Bellfield Road
Mackay, Mrs, 25 Allan Park
Mackay, Mrs Isabel, 27 Murray Place
Mackenzie, Rev. Colin (St Ninians U.F.), 2 Randolph Terrace
MACKENZIE, D. R., master of dancing, 23 Forth Place
Mackenzie, Donald, traveller, 48 Barnton Street
Mackenzie, John, teacher, 3 Victoria Place

Mackenzie, William, watchmaker and jeweller, 7 Baker Street
Mackie, E., guard, 35 Lower Bridge Street
Mackie, John, dairyman, 31 Forth Crescent
Mackieson, Jos. W., hairdresser, 6 Barnton St.; h 2 Queen St.
Mackieson, James, 17 Wellgreen
Mackin, James, mason, 24 Baker Street
Mackintosh & Mackintosh, Scotch whisky blenders, 10 Thistle St.
Mackintosh, Alex., engineer, 25 Albert Place
MacLachlan, John, butcher, 35 Cowane Street
MacLagan, Mrs S., 17 Park Terrace
MacLaurin, Mrs, 24 Park Terrace
MacLean & Henderson, accountants and stockbrokers, 53 Murray Place; telegrams (bonding), phone (2); h Norwood, Bridge of Allan; 'phone 83
MacLean, Mrs E., 3 Clarendon Place
MacLeod, D., spirit salesman, 45 Murray Place
MacMillan, George, groom, 47 Cowane Street
MacMillan, J., gardener, 15 Cowane Street
MacMillan, J., cooper, 26 James Street
MacNab, Charles, 16 Glebe Crescent
MacNab, J. C., engineer, 3 Port Street
MacNaughton & Rankin, saddlers, 15 King Street
MacNicol, James, clerk, 52 Broad Street
MacPherson, James, solicitor, 20 Victoria Place
MacPherson, Thomas, glazier, 16 Dumbarton Road; h 17 George Street
MacPherson, Wm., manager, Co-operative Society, 21 Burghmuir
MacPherson, William, joiner, 32 Forth Street; phone 190; h 11 Dean Crescent
MacPherson, William S., joiner, 17 Bruce Street
MacPherson, Miss, 24 Cowane Street
Macrae, Peter, general warehouseman, 5 Viewfield Place
MacShean, William, clerk, 23 Wallace Street
M'Adam, H., butcher, 9 Lower Bridge Street; h 20 Bruce St.
M'Adam, K., fisherman, 15 Winchel Place
M'Adam, S., labourer, 8 Broad Street
M'Adam, Mrs, 86 Upper Craigs
M'Allister, J., rubber worker, 12 Albany Crescent
M'Allister, John, joiner, 23 Borestone Crescent
M'Allister, Ninian, coachbuilder, 43 Newhouse
M'Alpine, John, saltster, 37 Wallace Street
M'Alpine, Peter, Waverley Hotel, 2 and 4 Murray Place
M'Alpine, Mrs, 34 Forth Crescent
M'Andrew, D., post boy, 10 Upper Craigs
M'Andrew, David, lorryman, 5 Bayne Street
M'AREE BROS., drapers and clothiers, 57-59 King Street
M'Aree, D., draper, 23 Upper Bridge Street
M'Aree, James, dairyman, 1 and 3 Glencoe Road
M'Aree, John, draper, 7 Snowdon Place
M'Aree, Robert, draper, 9 Clifford Road
M'Aree, Mrs, 3 Douglas Street
M'Arthur, A., fireman, 8 Cowane Street
M'Arthur, Arch., fireman, 5 Wallace Street

You can see your own Furniture being made at

M. M'CULLOCH'S

Cabinetmaking and Complete House Furnishing Warehouse.

Spec'al Articles Made to Order.
Upholstery and French Polishing Done.
Old Furniture Renovated.

FUNERAL UNDERTAKING
IN ALL ITS BRANCHES.

All kinds of Polished Cypress, Oak, and Mahogany Coffins kept in Stock.

Funerals Conducted in Town or Country.
Charges Moderate.

---

64 Baker Street, STIRLING.

House Address—
1 FRIARS STREET (2 up).

M'Arthur, James, dealer, 59 Bannockburn Road
M'Arthur, William, 80 Cowane Street
M'Arthur, William, painter, 43½ Cowane Street
M'Arthur, William, hairdresser, 33 Upper Craigs
M'Arthur, William, plumber, 3 Nelson Place
M'Arthur, W. A. J., 17 Millar Place
M'Arthur. Mrs, Bannockburn Road
M'Arthur, Mrs, 5 Upper Bridge Street
M'Arthur, Mrs, 6 Lennox Avenue
M'Arthur, Miss, 15 Newhouse
M'Arthur, Miss J., ladies' and children's outfitter, 74 Port St.; h 77 Port Street
M'Auley, Peter, miner, 14 Lower Castlehill
M'Avoy, James, porter, 40 Upper Castlehill
M'Beath, Hugh, traveller, 23 Wallace Street
M'Beth, Walter, enginedriver, 116 Upper Craigs
M'Bride, Hugh, painter, 41 Newhouse
M'Call, A., 45 St Mary's Wynd
M'Call, R. T. W., 5 Clarendon Place
M'Call, Thomas, cashier, 20 Union Street
M'Callum, Andrew, blacksmith, 61 Cowane Street
M'Callum, D., 2 St Mary's Wynd
M'Callum, Donald, bus proprietor, 72 Upper Craigs
M'Callum, John R., hosier, 23 Baker Street
M'Callum, William, tailor, 15 Newhouse
M'Callum, William, tailor, 24 Bow Street
M'Callum, William, 18 St Mary's Wynd
M'Callum, Rev. W. A. (Tract Depôt), 10 Douglas Terrace
M'Callum, Mrs, provisions, 19 Broad Street
M'Carron, R., 46 Lower Bridge Street
M'Clelland, Tyndall, grocer, 36 Barnton Street
M'Crae, Miss, 28 Upper Bridge Street
M'Clure, James, miner, 24 Nelson Place
M'Coll, B., labourer, 4 Bow Street
M'Combie, Miss, 3 Queen Street
M'Connachie, James, supervisor, 27 Wallace Street
M'Connachie, Mrs, 27 Cowane Street
M'Connachie, Miss, 3 Forth Crescent
M'Connell, S. A., cooper, 33 Abbey Road
M'Creadie, Edward, gardener, 41 Broad Street
M'Culloch & Young, drapers, 75-79 King St. and 1 Baker St.
M'Culloch, James, 18 Lower Castlehill
M'Culloch, James, 92 Cowane Street
M'CULLOCH, M., house furnisher and undertaker, 64 Baker Street; h 1A Friars Street. See advertisement opposite.
M'Culloch, Robert, draper, 10 Allan Park
M'Culloch, Thomas, grocer, 10 Bruce Street
M'Culloch, Mrs, 1A Friars Street
M'Culloch, Miss, tearooms, 42 Baker Street; h 9 Bruce Street
M'Diarmid & Sons, candlemakers, 20 Abbey Road and 85 Main Street
M'Diarmid, James, candlemaker, 7 Newhouse
M'Diarmid, D., traveller, 31½ Glasgow Road

M'Diarmid, D., candlemaker, 20 Melville Terrace
M'Diarmid, Miss, 7 Ronald Place
M'Dermont, A. J., live stock agent, 9 Laurelhill Place
M'Donald, A., nailer, 76 Main Street
M'Donald, Alex., enginedriver, 104 Upper Craigs
M'Donald, Allan, storeman, 41 Baker Street
M'Donald Charles, miner, 22 Lower Castlehill
M'Donald, James, gardener, 53½ Cowane Street
M'Donald, Daniel, 37 Lower Craigs
M'Donald, Daniel, porter, 116 Upper Craigs
M'Donald, Daniel, miner, 37 Upper Castlehill
M'Donald, Daniel, mason, 108 Upper Craigs
M'Donald, Dougal, grocer, 71 Baker Street
M'Donald, Duncan, tailor, 3 Bruce Street
M'Donald, Edward, smith, 31 Upper Craigs
M'Donald, Geo., miner, 75 Upper Bridge Street
M'Donald, H., 17 Broad Street
M'Donald, Hugh, umbrella maker, 5 Baker Street
M'Donald, James, gardener, 53½ Cowane Street
M'Donald, James, tailor, 7 Wellgreen
M'Donald, John, enginedriver, 15 Bruce Street
M'Donald, John, grocer (L.), 35 Wallace Street; h Elsternwick, 18 Bridge Lane
M'Donald, John, gardener, 8 Park Place
M'Donald, John, storeman, 61 Cowane Street
M'Donald, J. C., mason, 54 Abbey Road
M'Donald, Peter, auctioneer, 12 Dean Crescent
M'Donald, Philip, miner, 10 Bayne Street
M'Donald, Robert, signal pointer, 24 Union Street
M'Donald, William, labourer, 14 Broad Street
M'Donald, William, 58 Cowane Street
M'Donald, William, rubber worker, 3 Drip Road
M'Donald, William, temperance hotel, 50 Arcade
M'Donald, Mrs, 15 Cowane Street
M'Donald, Mrs, restaurant, 84 Spittal Street
M'Donald, S., Mrs, 22 Union Street
M'Donald, Mrs, 53½ Cowane Street
M'Donald, Mrs, broker, 45 Cowane Street
M'Donald, Mrs D., 55 Lower Bridge Street
M'Donald, Miss, 19 Queen Street—apartments
M'Donald, Miss, 53 Wallace Street
M'Donnagh, Frank, miner, 48 Lower Castlehill
M'Dougall, John, miner, 64 Cowane Street
M'Dougall, Mrs, 21 Newhouse
M'Dougall, Miss, 18 Abercromby Place
M'Dowall, James, engine-keeper, 1 Main Street
M'Elfrish, Jas. R., tobacconist, 2 Maxwell Pl.; h 4 Victoria Pl
M'Elfrish, Miss, music teacher, 5 Snowdon Place
M'Ewan, A., fitter, 24 Lower Bridge Street
M'Ewan, A., cooper, 111 Lower Bridge Street
M'Ewan, Andrew, stockbroker, Southfield, Snowdon Place
M'Ewan, Angus, spirit merchant, 29 King Street; h 9 Windsor Place

M'Ewan, Charles, 36 St Mary's Wynd
M'Ewan, D., 13 St Mary's Wynd
M'Ewan, J., engineer, 77 Lower Bridge Street
M'Ewan, J., 23 Broad Street
M'Ewan, J., 31 St Mary's Wynd
M'Ewan, John, engineer, 20 Raploch
M'Ewen, John, retired, South Lodge
M'Ewan, Miss, 2 Newhouse
M'Ewan, Miss, 12 Clifford Road
M'Ewen & Co., pram manufacturers, 46 Abbey Road; h 15 Albert Place
M'Ewen, D., iron and steel merchant, 23 Dumbarton Road
M'Ewen, James, 8 Allan Park
M'Ewen, James B., clerk, 87 Port Street
M'Ewen, Thomas, miner, 33 St Mary's Wynd
M'Ewen, Mrs, 23 Linden Avenue
M'Ewen, Mrs, 76 Upper Craigs
M'Ewen, Miss, 75 Albert Place
M'Ewen, Miss Margaret, 48 Port Street
M'Fayden, John, hairdresser, 61 Baker Street; h 29 Spittal St.
M'Fayden, J., insurance superintendent, 9 Viewfield Place
M'Fayden, Dr. P., 2 Park Avenue
M'Fadyen, Mrs, 5 Abbey Road
M'Farlan, Dr. P. F., 3 Park Terrace
M'Farlan, Mrs P., Allan Park
M'Farlane, Alex., clerk, 92 Cowane Street
M'Farlane, John, polisher, 81 Baker Street
M'Farlane, J., 47 St Mary's Wynd
M'Farlane, J., lorryman, 11 Winchell Place
M'Farlane, A., 57 Lower Bridge Street
M'Farlane, P., labourer, 23 Broad Street
M'Farlane, Peter, miner, 71 Upper Bridge Street
M'Farlane, Wm., sawyer, 24 Forth Street
M'Farlane, Wm., labourer, 28 Bannockburn Road
M'Farlane, Mrs, 82 Cowane Street
M'Farlane, Mrs, 5 Nelson Place
M'Farlane, Mrs, 3 Springfield Place
M'Farlane, Miss K., baby linen, 33 Arcade
M'Farlane, Miss, 56 Cowane Street
M'Farlane, Miss, 6 Linden Avenue
M'Farlane, Miss, 19 Princes Street
M'Farlane, Miss, 11 Princes Street
M'Figgans, John, painter, 14 Bow Street
M'Figgans, William, painter, 55 Lower Bridge Street
M'Garry, Frank, 27 King Street
M'Garry, P., 68 St Mary's Wynd
M'Gibbon, Duncan, postman, 15 Wellgreen
M'Gibbon, James, porter, 35 Lower Craigs
M'Gibbon, Miss, 2 George Street
M'Gibbon, Miss, 5 Abbey Road
M'Gill, Wm., bookseller, 29 Abbey Road
M'Gillivray, D., shepherd, 28 Forth Street
M'Gillivray, J., 3 Park Lane

M'Ginlay, F., 30 St John Street
M'Ginnigal, Mrs, 63 Wallace Street
M'Glashan, James, vanman, 12 Bayne Street
M'Gloan, —., mason, 66 Baker Street
M'Gough, P., miner, 24 Cowane Street
M'Gowan, Duncan, platelayer, 4 Bayne Street
M'Gowan, Miss, dressmaker, 18 Viewfield Street
M'Gowan, Misses, 32 Snowdon Place
M'Gregor, Alex., slater, 2 George Street
M'Gregor, D., & Co., slaters, 1 George Street
M'Gregor, J., forester, 53 Lower Bridge Street
M'Gregor, J., 6 Baker Street
M'Gregor, J., blacksmith, 7 Friars Street
M'Gregor, J. S., Novara, 46 Dumbarton Road
M'Gregor, James, painter, 10 Viewfield Street
M'Gregor, James, baker, 7 Bannockburn Road
M'Gregor, John, spirit merchant, 2 Cowane Street
M'Gregor, P., 16 Lower Castlehill
M'Gregor, R., postman, 72 Port Street
M'Gregor, Thomas, merchant, 35 Abbey Road
M'Gregor, Mrs, 15 Bannockburn Road
M'Gregor, Mrs M., 1 Millar Place
M'Gregor, Mrs, 1 Wellgreen
M'Gregor, Mrs, 51 Wallace Street
M'Gregor, Mrs, 17 Cowane Street
M'Gregor, Mrs, 23 George Street
M'Gregor, Mrs, 4 Springfield Place
M'Gregor, Mrs, 24 Orchard Place
M'Gregor, Miss M., 59 Cowane Street
M'Grigor, Alex., Beechwood, Newhouse
M'Grorty, John, miner, 13 Lower Craigs
M'Guigan, Mrs 98 Cowane Street
M'Guire, Thos., storeworker, 21 Abbey Road
M'Ilvean, Mrs, grocer, 56 St Mary's Wynd; h 52 St Mary's Wynd
M'Indoe, J., baker, 1 Drip Road
M'Indoe, Thomas, blacksmith, 8 Bruce Street
M'Indoe, Mrs, 46 King Street
M'Innes, Andrew, baker, 23 Baker Street
M'Innes, Angus, miner, 43 Lower Craigs
M'Innes, Donald, baker, 68 Murray Pl.; h 13 Lower Bridge St
M'Innes, D., storeman, 32 Port Street
M'Innes, David, tanner, 15 Bruce Street
M'Innes, George, cabinetmaker, 6 Bayne Street
M'Innes, Hugh, Bannockburn Road
M'Innes, J., fireman, 15 Cowane Street
M'Innes, James, Sergeant-Major, 59 Wallace Street
M'Innes, James, vanman, 34 Cowane Street
M'Innes, Mrs R., 19 Bruce Street
M'Intosh, A. L., mason, 80 Cowane Street
M'Intosh, George, gasworker, 64 Cowane Street
M'Intosh, George, jun., lampman, 64 Cowane Street
M'Intosh, William, hairdresser, 18 Viewfield Street

M'Intosh, William, umbrella maker, 17 Wallace Street
M'Intosh, Mrs D., 18 Bruce Street
M'Intosh, Mrs T., 25 Cowane Street
M'Intosh, Mrs, 11 Nelson Place
M'Intosh, Mrs, newsagent, 50 Baker Street; h 53 Baker Street
M'INTYRE & PEARSON (successors to Cook & Wylie) printers and stationers, "Sentinel" Office, 9 Barnton Street; 'phone No. 269; also at 45 Murray Place, and New Road, Dunblane
M'Intyre, Neil, gardener, Woodlands, St Ninians Road
M'Intyre, R., printer, 43 Wallace Street
M'Intyre, Mrs, 17 Princes Street
M'Intyre, Miss, Wellwood, Albert Place
M'Isaac, Chas., gardener, 63 Newhouse
M'Jannet, John D., Woodlands, St Ninians Road
M'Kay, Alex., butcher, 77 Upper Bridge Street
M'Kay, Donald, 9 Glencoe Road
M'Kay, George, painter, 13 Wellgreen
M'Kay, J. J., compositor, 46½ Upper Craigs
M'Kay, John, tailor and clothier, 25 Port Street
M'Kay, P., pawnbroker, watchmaker, and jeweller, 99-101 Baker Street; h 3 Newhouse
M'Kay, R., engine-fitter, 3 Wellgreen
M'Kay, Thomas, 13 Clifford Road
M'Kay, Thomas, labourer, 5 Bank Street
M'Kay, Wm., labourer, 24 Upper Castlehill
M'Kay, Wm., baker, 35 Cowane Street
M'Kay, Mrs, tea rooms, 21 Upper Craigs
M'Kean, Wm., saltster, 34 James Street
M'Kechnie, Mrs, 1 Viewfield Street
M'Kechnie, George, tailor, 25 Cowane Street
M'Kelvie, Peter, sawyer, 34 James Street
M'Kendrick, Thomas, bricklayer, 29A Bannockburn Road
M'Kenna, C., 25 Irvine Place
M'Kenna, Miss M., 100 St Mary's Wynd
M'Kenzie, A., postboy, 12 Viewfield Street
M'Kenzie, A., 57 Lower Bridge Street
M'Kenzie, Alex., rubberworker, 111 Lower Bridge Street
M'Kenzie, Alex., spirit merchant, 16 Main St.; h 22 Main St
M'Kenzie, Alex., ironmonger, 13 Abbey Road
M'Kenzie, D., 17 Wellgreen
M'Kenzie, J., 7 Bruce Street
M'Kenzie, J., 40 St Mary's Wynd
M'Kenzie, J., 31 Lower Craigs
M'Kenzie, James, weaver, 52 Upper Craigs
M'Kenzie, James, porter, 13 Cowane Street
M'Kenzie, James, chauffeur, 1 Main Street
M'Kenzie, John, motor driver, 8 Burnside
M'Kenzie, John, lorryman, 4 Barn Road
M'Kenzie, John, labourer, 23 Broad Street
M'Kenzie, John, postman, 50 Spittal Street
M'Kenzie, John, postman, 5 Bruce Street
M'Kenzie, George, miner, 16 Orchard Place

M'Kenzie, Neil, carter, 73 Main Street
M'Kenzie, P., mail gig driver, 15 Maxwell Place
M'Kenzie, W., inspector of phones, 32 Alexandra Place
M'Kenzie, Wm., 15 Newhouse
M'Kenzie, 31 Abbey Road
M'Kenzie, Mrs, 7 Bayne Street
M'Kenzie, Mrs, 19 Cowane Street
M'Kenzie, Mrs, 44 Lower Castlehill
M'Kenzie, Mrs, general merchant, 50 Cowane Street
M'Kenzie, Mrs J., 4 George Street
M'Kerracher, Alex., farmer, Raploch Farm
M'Kerracher, Daniel, coal merchant, 27 Queen Street
M'Kerracher, D., & Sons, coal merchants, 7 Thistle Street
M'Kerchar, David, commercial traveller, 16 Allan Park
M'Kerchar, J., police inspector, 24 Bruce Street
M'Kerchar, Mrs A., 47 Port Street
M'Kie, Robert, chauffeur, 25 Newhouse
M'Killop, A. D., 34 Forth Crescent
M'Killop, D., County Hotel, 28 Murray Place
M'Killop, James, weaver, 35 Lower Craigs
M'Killop, John E., laundryman, 10 Dumbarton Road
M'Kinlay, B., guard, 5 Winchel Place
M'KINLAY, MATTHEW, saddler, 9 Friars Street; h 4 Forth Crescent
M'Kinlay, Mrs John, 45 Murray Place
M'Kinnon, David, joiner, 15 Wellgreen
M'Kinnon, Miss, 72 Port Street
M'Lachlan & Brown, milliners and ladies' and children's outfitters, 8-12 Murray Place
M'Lachlan & Brown, gentlemen's and ladies' tailors, 59-63 Murray Place
M'Lachlan, D., mason, 56 Lower Bridge Street
M'Lachlan, E., confectioner, 14 Arcade
M'Lachlan, Henry, candlemaker, 105 Main Street
M'Lachlan, J., miner, 92 Main Street
M'Lachlan, Rev. James C., 1 Park Place
M'Lachlan, James, retired, 3 Dean Crescent
M'Lachlan, John, 9 Park Avenue
M'Lachlan, Peter, labourer, 1 St John Street
M'Lachlan, Rod., storeworker, 13 Friars Street
M'Lachlan, Mrs, 30 Upper Bridge Street
M'Lachlan, Miss, provisions, 45 Broad Street
M'Laine, A., 10 Viewfield Street
M'Laren, A., lorryman, 19 Abbey Road
M'Laren, Alex., engine-driver, 18 Bruce Street
M'Laren, Alex., engineman, 26 Port Street
M'Laren, Daniel, baker, 9 Bruce Street
M'Laren, J., platelayer, New Bridge Cottage
M'Laren, James, plumber, 37 King Street
M'Laren, John, shepherd, 4 Bruce Street
M'Laren, Nicol, Old Raploch Farm
M'Laren, Peter, warehouseman, 31 Burghmuir
M'Laren, Robert B., electrician, 25 Port Street

M'Laren, Wm., tailor's cutter, 22 Alexandra Place
M'Laren, Wm., 21 Albert Place
M'Laren, Wm., carter, 24 Thistle Street
M'Laren, Wm., engine-driver, 12 Bruce Street
M'Laren, Mrs, 56 Cowane Street
M'Laren, Mrs, 8 Bayne Street
M'Laren, Mrs, 11 Thistle Street
M'Laren, Mrs, 24 Newhouse
M'Laren, Mrs, 12 Nelson Place
M'Laren, Mrs, 4 Bayne Street
M'Lean, Angus, cabman, 2 George Street
M'Lean, Colin, stableman, 9 Maxwell Place
M'Lean, Colin, miner, 48 Cowane Street
M'Lean, G., 19 Murray Place
M'Lean, John, spirit merchant, 11 Main St., and 27 Union St.
M'Lean, John, 9 Park Place
M'Lean, Robert, newsagent, 48 Main Street
M'Lean, Thomas, tailor, 20 Barn Road
M'Lean, Mrs, general merchant, 95 Lower Bridge Street
M'Lean, Mrs, 17 George Street
M'Lean, Mrs M., 4 George Street
M'Lean, Mrs, 15 Barnton Street
M'Lean, Mrs, 6 Glengowan Buildings
M'Lean, Miss, dressmaker, 39 Upper Craigs
M'Leish, Wm., joiner, 26 Port Street
M'Lellan, A., 46 Lower Bridge Street
M'Lellan, Alex., miner, 7 Colquhoun Street
M'Lellan, Henry D., solicitor, 48 Barnton St.; h 8 Windsor Pl
M'Lellan, James, upholsterer, 11 Newhouse
M'Lellan, John, gardener, 8 George Street
M'Lellan, Thomas, 38 St Mary's Wynd
M'Lellan, Mrs, 15 Manse Crescent
M'Lellan, Miss, 7 Craig View Terrace
M'Lennan, Alex., gardener, Laurelhill Lodge
M'Lees, Rev. D. P. (North Parish), 17 Abercromby Place
M'Leod, James, rubber worker, 103 Lower Bridge Street
M'Leod, Samuel, hosery manufacturer, 13 Princes Street
M'Leod, Wm., surfaceman, 66 Cowane Street
M'Leod, William, engine-driver, 41 Baker Street
M'Leod, William, fitter, 2 Barn Road
M'Leod, Miss, costumier, 53 Port Street
M'Leod, Miss, dressmaker, 2 Dumbarton Road
M'Luckie, Miss, 1 Ronald Place
M'Mahon, John, hawker, 4 Bow Street
M'Master, Hugh, foreman carter, 25 Cowane Street
M'Millan, D., governor, Combination Poorhouse, 9 Union St.
M'Millan, Neil, fish salesman, 23 Baker Street
M'Millan, Miss, 15 Newhouse
M'Nab, Alex., 39 Lower Castlehill
M'Nab, Alex., carter, 48 Broad Street
M'Nab, C., grocer, 10 Craigview Terrace
M'Nab, Charles, miner, 44 Lower Bridge Street
M'Nab, D., carter, 54 Lower Bridge Street

M'Nab, John, town's worker, 92 Cowane Street
M'Nab, Peter, retired, 36 Upper Craigs
M'Nab, P., engineer, 10 Pitt Terrace
M'Nab, Wm., lorryman, 36 James Street
M'Nair, J., 9 Borestone Crescent
M'Nally, John, gardener, Clifford Park, St Ninians Road
M'Naughton, Andrew, nail maker, 7 Bannockburn Road
M'Naughton, D., ironmonger, 4 Forth Crescent
M'Naughton, G., miner, 148 Main Street
M'Naughton, James, Guildry officer, 6 Bruce Street
M'Naughton, Peter, 1 Windsor Place
M'Naughton, W., retired, 7 Forth Place
M'Naughton, Wm., weaver, 12 Bannockburn Road
M'Naughton, Mrs J., 11 Baker Street
M'Naughton, Mrs M., 44 Cowane Street
M'Naughton, Miss J., dressmaker, 4 Queen Street
M'Nee, D., 33 Queen Street
M'Nee, David, hairdresser, 106 Baker Street
M'Nee, Mrs, 7 Royal Gardens
M'Neil, John, 28 Upper Craigs
M'Neill, Peter, general draper, 44 Queen Street
M'Neill, Robert, finisher, 5 Park Lane
M'Neil, Miss, 30 Bow Street
M'Neill, Mrs, 12 Melville Terrace
M'Nicol, J., coachman, 6 Bruce Street
M'Phee, Wm., miner, 4 Barn Road
M'Phee, Wm., miner, 19 Wellgreen
M'Pherson, Alex., roadman, 5 Bayne Street
M'Pherson, Wm., 5 Springfield Place
M'Pherson, Mrs, 6 Viewfield Place
M'Quat, Wm., guard, 44 Upper Bridge Street
M'Que, P., 118 Baker Street
M'Que, Richard, miner, 60 Baker Street
M'Que, Mrs, 40 Barnton Street
M'Que, J., 25 Glasgow Road
M'Queen, Mrs, 19 Newhouse
M'Quillan, Mrs, 87 Baker Street
M'Rae, James, fishery superintendent, 18 Union Street
M'Robbie, J., cooper, 6 Abbey Road, Place
M'Robbie, Miss Elizabeth, 37 Murray Place
M'Ronald, P., upholsterer, 46 King Street
M'Rorie, J., vanman, 12 Bridge Lane
M'Rorrie, James, railwayman, 5 Park Lane
M'Rorrie, Thomas, draper, 44 Upper Bridge Street
M'Rorie, Mrs, 19 Murray Place
M'Sporran, Archibald, officer I.R., 5 Craigview Terrace
M'Vey, John, labourer, 43 Upper Castlehill
M'Vey, John, hawker, 42 Upper Castlehill

M

MAILER, JOHN, & Co., dairymen, produce merchants, tea dealers, and manufacturers, Allan Park; 'phone No. 5y3; telegraphic address, "Hygienic."

Mailer, John, M., solicitor, 48 Port Street
Mailer, J., 2 Pitt Terrace
Mailer, William, cabinetmaker, 70 Baker Street; h No. 72
Mailey, J., joiner, 11 Abbey Road
Maillie, John, miner, 26 Raploch
Maillie, Mrs, 2 Raploch
Main, Captain, 18 Snowdon Place
Main, W., 11 Lower Bridge Street
Main, W., coachman, 2 Glengowan Buildings
Mains, John H., weaver, 14 Wellgreen
Mains, Samuel, bootmaker, 24 Baker Street
Mair, J., bricklayer, 10 Glasgow Road
Mair, John S., bootmaker, 37 King Street
Malcolm, Robert, miner, 22 Barn Road
Malcolm, Thomas, clerk, 24 Bruce Street
Malcolme, Mrs, 12 Coburg Avenue
Mallet, John, 7 Bayne Street
Malley, Michael, 72 Port Street
Malley, Martin, miner, 66 Baker Street
Malley, Michael, miner, 10 Bow Street
Malley, Mrs, 2 George Street
Marchant, Dr A. W., professor of music, 10 Glebe Crescent
Marnoch, W., miner, 3 Park Lane
Marr, George, signalman, 17 Burghmuir
Marr, Miss, baby linen, 48 Upper Craigs
Marren, P. T., 21 Abbey Road
Marrie, J., 76 St Mary's Wynd
Marrie, Michael, labourer, 9 Raploch
Marriott, John, miner, 5 Wellgreen
Marshall & Dick, surgeon dentists, 1 Melville Terrace
Marshall, A. R., 5 Springfield Place
Marshall, D., dentist, 31 Snowdon Place
Marshall, Duncan, weaver, 108 Upper Craigs
Marshall, George, tailor, 88 Cowane Street
Marshall, George, postman, 7 Douglas Street
Marshall, J., contractor, 12 Bridge Lane
Marshall, J., traveller, 1 Princes Street
Marshall, J., tailor, 15 Lower Bridge Street
Marshall, John, organising secretary, 15 Barnton Street
Marshall, Robert, 18 Linden Avenue
Marshall, Robert, miner, 24 Broad Street
Marshall, Thomas, engineer, 14 George Street
Marshall, W. & T., Burnside Works, engineers, blacksmiths, and electricians, Lower Craigs
Marshall, Wm., engineer, 5 Ballengeich Road
Marshall, Wm., rubber worker, 53½ Cowane Street
Marshall, Mrs, 53 Wallace Street
Marshall, Mrs, 7 Bruce Street
Marshall, Miss, 15 Forth Place
Marshall, Miss, dressmaker, 71 Barnton Street
Marshall, Miss, 32 Upper Bridge Street
Martin, A., plasterer, 5 Ronald Place
Martin, A. J., 16 Melville Terrace

Martin, E. G., traveller, 17 Douglas Street
Martin, John, smith, 22 Orchard Place
Martin, Peter, porter, 24 Bow Street
Martin, Robert, storeworker, 24 Orchard Place
Martin, R., vanman, 36 James Street
Martin, Thomas, locomotive engineer, 13 Abbey Road Place
Martin, W., blacksmith, 132 Main Street
Martin, W. H., postal clerk, 47 Wallace Street
Martin, Mrs, newsagent, 54 Barnton Street,; h 40 Barnton St
Martin, Mrs, 46 Upper Bridge Street
Masson, Mrs Margaret, 8 Douglas Terrace
Masonic Hall, 27 King Street
Matchett, R., clerk, 2 Bruce Street
Mather, J., chief yardsman, 43½ Cowane Street
Mathie, Hugh, general draper, 40 Barnton Street
Mathie, M'Luckie, & Lupton, solicitors, 32 King Street
Mathieson. John G., engraver and picture framer, 8 Dumbarton Road; h 1 Allan Park
Mathieson, Mrs, 68 Cowane Street
Mathieson, Mrs, 111 Lower Bridge Street
Maxton, J., postman, 11 Irvine Place
Maxwell, A., slater, 15 Friars Street
Maxwell, Wm., traveller, 6 Randolph Road
May, George, 39 Randolph Road
Maypole Dairy Co., 15½ Murray Place
Meiklejohn, David, quarryman, 26 Bannockburn Road
Meiklejohn, Edward, traveller, 8 Dean Crescent
Meiklejohn, Peter, dairyman, 53 Cowane Street; h No. 51
Meiklejohn, Mrs W., 53 Wallace Street
Meldrum, Peter, coachbuilder, 35 Port Street
Melrose, James, maltster, 7 Upper Bridge Street
Melville, T. & A., sheriff officers, 64 Murray Place
Melville, G., parcel porter, 20 Forth Street
Melville, Patrick, miner, 20 Broad Street
Melville, Wm., plumber, 32 Spittal Street
Melville, Mrs Agnes, 17 Cowane Street
MENZIES BROS., motor agents, 45 Port Street
Menzies, Archibald, teacher, 4 Alexandra Place
Menzies, R., grocer, 22 Bow Street; h 7 Viewfield Place
Menzies, J., engine-driver, 3 Bruce Street
Menzies, J. A., 47 Port Street
Menzies, Peter Comrie, grocer, 20 Upper craigs; h 25 Dumbarton Road
Menzies, R., cartwright, 36 James Street
MENZIES, THOMAS, & CO., drapers, 36-38 King Street, 'Phone No. 314; h 1 Abercromby Place
Menzies, Thomas, miner, Kirk Wynd
Menzies, Mrs M., 53 Lower Bridge Street
Mercer, Wm., 66 Cowane Street
Merrilees, James, 35 Lower Craigs
Merrilees, John, plumber, 14 Friars Street; h 16 King Street
Meston, J. R., gardener, Springbank
Michie, Wm., traveller, 3 Abbey Road

Middleton, Charles, County Chief Constable, 35 Randolph Rd
Milgrew, J., 25 St John Street
Millar, James & Sons, bakers and purveyors, 45 Craigs, and 17 Murray Place
Millar, E. G., lineman, 16 Lower Bridge Street
Millar, Eben., barber, 74 Baker Street
Millar, G., rubberworker, 31 Lower Bridge Street
Millar, James, Randolphfield, St Ninians Road
Millar, J., gardener, Annfield, Pitt Terrace
Millar, J., 15 St John Street
Millar, G., gardener, Viewforth, Pitt Terrace
Millar, Robert, & Son, smiths, 64 Upper Craigs
Millar, Robert, miner, 27 Abbey Road
Millar, Thomas, labourer, 12 Shore Road
Millar, William, coachpainter, 3 King's Stables
Millar, Mrs Alex., 4 Forth Crescent
Millar, Mrs S., 24 Abbey Road
Millar, Mrs S. F., 6 Abercromby Place
Millar, Mrs, 28 Newhouse
Millar, Miss A. M., milliner, 4 Barnton Street
Millar, Miss, dressmaker, 30 Barnton Street
Miller, Rev. A. J. (West Parish), 6 Royal Gardens
Miller, Alex., jun., cooper, 13 Abbey Road Place
Miller, Alex., cooper, 13 Abbey Road
Miller, David, 4 Lower Craigs
Miller, J. & J., brewers, 29 Burghmuir
Miller, J., plasterer, 15 Cowane Street
Miller, John, plasterer, 19 Lower Craigs
Miller, James C., brewer, 2 Linden Avenue
Miller, Robert, baker, 27 Upper Craigs
Miller, William, painter, 9 Broad Street
Miller, Wm., blacksmith, 4 Park Lane
Miller, Wm., smith, 63 Wallace Street
Miller, Wm., miner, 11 Borestone Crescent
Miller, Miss, 10 Queen Street
Millie, D., inspector, 10 Ronald Place
Milligan, William, miner, 21 Lower Craigs
Mills, Alex., slater, 13 Douglas Street
Mills, Archibald, miner, 3 Bank Street
Mills, Peter, confectioner, 12 Barn Road
Mills, Mrs, 7 Bruce Street
Mills, Mrs, 3 Wallace Street
Mills, Mary M., 3 Park Avenue—Apartments
Mills, J., certificated nurse, 3 Park Avenue
Milne, Alex., saddler, 3 Cowane Street; h 13 Viewfield Place
Milne, George, shop manager, 1 Millar Place
Milne, George, labourer, 30 Barn Road
Milne, James, slater, 20 Main Street
Milne, John, traveller, 22 Bruce Street
Milne, Walter, 12 Lower Craigs
Milne, William, slater, 5 Upper Craigs
Milne, Mrs, 19 Friars Street
Minty, Jas., tailor and outfitter, 48 King St.; h 16 Linden Av.

JAMES MONTEITH,

67½ PORT STREET, STIRLING.

Colliery Agent and Factor.
Lime & Cement Merchant.

Agent for COLTNESS IRON COY., LTD. PORTLAND CEMENT.

Store—THISTLE STREET,
House—2 PARK TERRACE.

Telephone—
OFFICE and HOUSE,
No. 121.

REELS. WALTZING. STEP-DANCING.

Mr. D. R. MACKENZIE,

. . . Professional Teacher . . .

First-Class Rooms, - 23 Forth Place, Stirling.

For Comfort for the Feet, try

B. D. SHENNAN'S

Hand Sewn Boots and Shoes.

26 BARNTON STREET, :: STIRLING.

REPAIRS promptly attended to.

Mirk, Mrs, 3 Nelson Place
Miskell, Miss, 41 Lower Craigs
Mitchell, Andrew, sheriff-substitute, Springwood, Polmaise Rd.
Mitchell, Arch., cabinetmaker, 63 Cowane Street
Mitchell, Archibald, miner, 6 Lower Castlehill
Mitchell, D., 7 Wellgreen
Mitchell, D., joiner, Bridgehaugh
Mitchell, D. J., Benarty, Pitt Terrace
Mitchell, J., storeman, 15 Lower Bridge Street
Mitchell, J., lorryman, 16 Bridge Lane
Mitchell, J., spirit merchant, 16 Baker Street; h 13 Linden Avenue
Mitchell, John, farm labourer, 17 Weaver Row
Mitchell, J., cellarman, 21 Forth Place—Apartments
Mitchell, Wm., & Sons, bakers and confectioners, 3-5 Bannockburn Road
Mitchell, Wm., brassfinisher, 16 Friars Street
Mitchell, Mrs Margaret, 4 Windsor Place
Mitchell, Mrs, 13 Cowane Street
Mitchell, Isabella, 25 Allan Park
Mitchell, Misses, 2 Victoria Square
Moffat, James, lorryman, 5 Wellgreen
Moffat, John, brushmaker, 5 Irvine Place
Moir, C., Queenshaugh Farm
Moir, G., vanman, 74 Cowane Street
Moir, R., 41 Lower Bridge Street
Moir, Miss, 9 Manse Crescent
Moir, Miss, 1A Friars Street
Monachan, Michael, 7 Church Wynd
Moncur, W., insurance agent, 8 Union Street
Monoghan, John, labourer, 19 Spittal Street
Monoghan, Michael, labourer, 48 Baker Street
Monnachan, Patrick, labourer, 5 Barn Road
Moncrieff, Charles, confectioner, 2 King's Stables
Moncrieff, M., grocer, 92 St Mary's Wynd
Monteath, Ebenezer, dairyman, 6 Lower Castlehill
Monteath, Ebenezer, gasworker, 30 Lower Castlehill
Monteath, J., gasworker, 31 Cowane Street
Monteath, Mrs, 6 Main Street
Monteath, Mrs, 34 Newhouse
Monteath, D. S., engine-driver, 54 Port Street
MONTEITH, JAMES, colliery agent, cement and lime merchant, 67½ Port Street; h 2 Park Terrace See Advt. opposite
Monteith, J., 13½ Winchel Place
Monteith, John, surfaceman, Raploch
Montgomery, Thomas, 2 Upper Craigs
Moodie, Alex., smith, 13 Spittal Street
Moore, George, guard, 94 Upper Craigs
Moore, Thomas, chemist, 24 Linden Avenue
Moore, W. J., & Son, chemists, 24 Murray Place
Moorhouse, Dr J. E., 6 Melville Terrace
Moran, John, labourer, 84 Baker Street
More, George, tailor, 3 Ronald Place

Morgan, George, draper, 67 Port Street
Morgan, Hugh, labourer, 13 St John Street
Morgan, Mrs R., spirit merchant, Douglas Hotel, Arcade
Morgan, Thomas, candlemaker, 24 Main Street
Morgan, Thomas, 7 Bow Street
Mooran, John, labourer, 53½ Cowane Street
Mooran, W., brakesman, 17 Seaforth Place
Moores, David, traveller, 49 Wallace Street
Morrice, J. B., cabinetmaker, 17 Newhouse
Morris, David B., town clerk, 15 Gladstone Place
Morris, T., 2 Craigview Terrace
Morris, W., 3 Laurelhill Place
Morrison & Taylor, solicitors, 46 Barnton Street
MORRISON, DAVID, cycle agent and repairer, 37 Raploch; h 11 Winchel Place
Morrison, James, joiner, 10 Upper Bridge Street
Morrison, J., retired, 92 Cowane Street
Morrison, J., coachbuilder, 34 James Street
Morrison, John, miner, 3 Douglas Street
Morrison, J. A., Queensgate, Victoria Place
Morrison, Robert, engine-driver, 2 Springfield Place
MORRISON, R., tailor and clothier, 22 Baker Street; h 8 Linden Avenue
Morrison, Wm., 2 Abercromby Place
Morrison, William S., 8 Victoria Square
Morrison, William, labourer, 3 Lower Craigs
Morrison, Mrs, 75 King Street
Morrison, Miss, 27 Park Terrace
Morrison, Miss, 15 Barnton Street
Mortimer, James, traveller, 23 Wellgreen
Morton, D. L., ironmonger, 1 Pitt Terrace
Morton, James, baker, 27 Cowane Street
Morton, John, traveller, 9 Newhouse
Morton, Robert, ironmonger, 17 Victoria Place
Morton, Thos. L., ironmonger, 12 Abercromby Place
Mowat, Cris., butcher, 91 Baker Street; h 19 Glencoe Road
Mowat, Thos., & Son, butchers, 77 Baker Street
Mowat, Thos., butcher, 39 Upper Craigs
Mowat, Thomas, butcher, 8 Cowane Street
Mowbray, A. J. H., 1 Park Avenue
Moyes, Alex., teacher, 11 Douglas Terrace
Moyes, A., insurance agent, 9 Rosebery Place
Moyes, R., traveller, 7 Ronald Place
Muir, John, carter, 68 Cowane Street
Muir, Thos., spirit merchant, 47 Murray Pl.; h 1 Randolph Rd.
Muir, Thos., Son & Patton, Ltd., coal merchants, 5 Thistle St.
Muir, William, railway inspector, Station Road
Muir, Wm., coachman, 2 Main Street
Muir, Mrs, grocer, 34 Upper Castlehill
Muirhead, T. & J., solicitors, 4 Port Street
Muirhead, James, painter, 33 Main Street
Muirhead, James C., solicitor, 2 Dumbarton Road; h 19 Abercromby Place

Muirhead, T., solicitor, 2 Dumbarton Road; h 23 Princes St.
Muirhead, Mrs, 2 Royal Gardens
Muirhead, Mrs, 66 Main Street
Muirhead, Miss, 25 Main Street
Mulhearn, Mrs, 25 St Mary's Wynd
Mulroy, Ant., mason, 7 Raploch
Mulroy, Mrs, 12 Raploch
MUNDELL, DAVID, joiner and undertaker, 37 St Mary's Wynd and 21A Barnton Street; h 18 Queen Street
Mundle, Edward, hatter and hosier, 31 Barnton Street
Munnoch, W., tailor, 25 Cowane Street
Munro, Andrew, porter, 9 Bruce Street
Munro, A. R., grocer, 17 Douglas Street
Munro, C. A., traveller, 27 Millar Place
Munro, J., engine-driver, 22 Forth Street
Munro, John, porter, 35 Lower Craigs
Munro, J. J., printer (Jamieson & Munro, Ltd.), 10 Randolph T.
Munro, Thomas, labourer, 89 Baker Street
Murdoch, George, stockbroker, Cliffside, Park Place
Murdoch, Wm., storeman, 19 Murray Place
Murdoch, Mrs, 19 Friars Street
Murdoch, Miss, 7 Abbey Road
Murdoch, Miss, 87 Port Street
Murnin, H., miners' agent, 1 Dean Crescent
Murphy, J., lieutenant, 4 Glebe Crescent
Murphy, J., miner, 140 Main Street
Murphy, J., miner, 9 Borestone Crescent
Murphy, M., miner, 6 Douglas Street
Murphy, Michael, labourer, 23 Broad Street
Murphy, Neil, insurance agent, 26 Upper Bridge Street
Murphy, Pat., dealer, 39 Raploch
Murphy, Patrick, 28 St Mary's Wynd
Murphy, Samuel, schoolmaster, 17 Irvine Place
Murphy, S., 5 Middle Craigs
Murray, Charles B., traveller, 23 Newhouse
Murray, D. B., 22 Snowdon Place
Murray, George, 17A Wallace Street
Murray, John G., solicitor, 19 Clarendon Place
Murray, James Hay, doctor of medicine, 10 Abercromby Place
Murray, M., labourer, 32 Raploch
Murray, S. E., commercial traveller, 25 King Street
Murray, Patrick, labourer, 36 Broad Street
Murray, William, machineman, 14 Upper Craigs
Murray, Mrs, 6 Irvine Place
Murray, Miss, 3 Seaforth Place
Murray, Miss, 12 Snowdon Place
Murrie, Miss, 35 Snowdon Place
Myles, J., miner, 34 James Street

N

Nairn & Christie, photographers, 23 Allan Park
Nairn, P. D., photographer, Dalmorglen Park
Nairn, William, traveller, 25 Allan Park

Napier, James, haybaler, 28 Upper Craigs
Napier, James, plasterer, 13 Main Street
Napier, Wm., joiner, 15 Main Street
Nardini, Enrico, confectioner, 4½ Cowane St.; h 4 Cowane St.
Nardini, G., confectioner, 5 Friars Street
Nash, Mrs A., licensed grocer, 81 Main Street
National Bank of Scotland, 82 Murray Place
Naysmith, Alexander, miner, 4 Barn Road
Neale, George, clerk, Riverslea, 16 Dean Crescent
Neary, Luke, carter, 43 Lower Craigs
Neil, James, butcher, 16 Bruce Street
Neil, James, baker, 15 Broad Street
Neil, James, butcher, 3 Bow Street; h Drip Road
Neil, R. B., manager, 78 Upper Craigs
Neil, Wm., law clerk, 5 Viewfield Street
Neilson, James R., 10 Manse Crescent
Neilson, John, labourer, 24 Broad Street
Neilson, Peter, miner, 1 Upper Castlehill
Neilson, R. T., writer, 28 Snowdon Place
Neilson, Miss, 3 Glebe Crescent
Neish, A., goods porter, 54 Abbey Road
Nelson, Alex., 8 Nelson Place
Nelson, J., 24 Bow Street
Nelson, Mrs, 25 Forth Crescent
Nelson, Miss, Rock Terrace
Newlands, Hugh, 41 St Mary's Wynd
Newlands, M., 43 St Mary's Wynd
Newlands, Peter, labourer, 8 Broad Street
Newton, William, hawker, 22 St John Street
Nichol, Thomas, 1 Main Street
Nicol, George, chief constable, 27 Randolph Terrace
Nicol, James, 10 George Street
Nicol, Jas., tailor and clothier, 69 King St.; h 14 Albert Pl.
Nicol, Mrs W. J., 24 King Street
Nicol, Mrs, 45 Wallace Street
Nicol, Miss, 82 Spittal Street
Nicol, Miss, 32 Upper Bridge Street
Nicholson, Mrs E., 10 Dumbarton Road
Nimmo, Miss M., draper, 17 Bow Street
Nisbet, H., dairyman, 8 Barnton Street; h 10 Barnton Street
Nisbet, Mrs, 10 Bannockburn Road
Nisbit, J., 15 Irvine Place
Nisbit, James, hairdresser, 22 Arcade
Noble, George, 20 Bruce Street
Noble, Thos., woodcarver, 32 Baker St.; h 1 Main Street
Noblett, Percy, miner, 10 Bayne Street
Nokes, Miss Agnes, grocer, 58 Main Street
North of Scotland Town and County Bank, 4 King Street
Norwell's, bootmakers, 13 Barnton Street
Norwell, Miss, 11 Albany Crescent
Norris, Alex., restaurateur, 55 Murray Place; h 53 Murray Place
Norris, James, postman, 72 Port Street

O

Oakley, H., 7 Wellgreen
O'Brien, Michael, mason, 71 Newhouse
O'Brien, Thomas, bootmaker, 2 St John Street
O'Brien, Thomas, nailer, 14 Glasgow Road
O'Brien, Thomas, bootmaker, 1 Bow Street; h 2 St John Street
O'Connel, James, traveller, 24 Baker Street
O'Connor, Michael J., miner, 28 Cowane Street
Ogilvie, J., upholsterer, 7 Colquhoun Street
Ogilvie, William, storeman, 62 Spittal Street
Ogilvie, Miss Helen, 59 Cowane Street
Oliphant, Arch., wholesale confectioner, 14 Bayne Street
Oliphant, J., & Son, confectioners, 8 Forth Street; h 9 Craigview Terrace
Oliphant, James, confectioner, 27 Queen Street
Oliver, H., barman, 17 Seaforth Place
Oliver, J., clerk, 10 Abbey Road Place
Oliver, James, labourer, 118 Baker Street
O'Neil, P., lorryman, 10 Winchel Place
Oram, R., 52 Lower Bridge Street
Ormiston, James, tailor, 37 King Street
Ormiston's Servants' Registry, 18 Queen Street
Ormond, Rev. D. D., retired, 7 Dean Crescent
Orr, J., weaver, Rose Cottage, Springfield Place
Orr, Robert, miner, 29A Bannockburn Road
Orr, T., 75 Baker Street
Orr, T. Paterson, draper, 11-13 Port St.; h 21 Randolph Rd.
Orr, Miss, Elizabeth, 26 Port Street
Oswald, A., & Son, slaters, 80 Spittal Street
Oswald, John F., bookseller, 19 Allan Park
Oswald, Robert, slater, 13 Albert Place
Oswald, Mrs Jane, 71 Barnton Street
Oswald, Miss Agnes, tea rooms, 40-44 Arcade
Oswald, Miss, 82 Spittal Street
OWEN, GEORGE, motor engineer, 69-81 Port Street; h 25 Randolph Road
Owen, George, retired, 55 Wallace Street

P

Page, James M., spirit merchant, 2 Baker St.; h 1A Friars St.
Page, John, Knockhill House
Palmer, R., teacher, 25 Wallace Street
PALMER, W. S., umbrella and trunk manufacturer, 44-48 Port Street; h Williamfield
Palombo, F., fish merchant, 78 Main Street
Papworth, John W., electric engineer, 4 Linden Avenue
Park Bros., brushmakers, 4 Forth Street
Park, James D., brush manufacturer, 5 Victoria Square
Park, John R., bank agent, 2½ King Street
Park, Mrs A. C., 19 Randolph Road

Parker, James, baker, 64 Spittal Street
Parker, John, weaver, 10 Upper Craigs
Partington, William, colourmaker, 11 Newhouse
Pate, Miss, 3 Nelson Place
Paterson, A., grocer, 89 St Mary's Wynd
Paterson, A., saddler, 11 Borestone Crescent
Paterson, Alexander, tailor, 7 Nelson Place
Paterson, Alex., solicitor, 62 Port Street; h Hill of Drip
Paterson, A. G., 72 Port Street
Paterson, Daniel, joiner, 39 Newhouse
Patterson, G., cashier, 5 Manse Crescent
Paterson, J. W., commercial traveller, 6 Forth Crescent
Paterson, James, 70 Upper Craigs
Paterson, James, drapery manager, 1 Dumbarton Road
Paterson, John, miner, 6 Lower Castlehill
Paterson, John, inspector of poor, 1 Victoria Place
Paterson, John A., traveller, 13 Irvine Place
Paterson, R., 5 Viewfield Street
Paterson, Robert, town's workman, 39 Cowane Street
Paterson, Robert, 5 George Street
Paterson, William, 3 Colquhoun Street
Paterson, W., grocer, 72 Main Street
Paterson, Mrs, 21 Nelson Place
Paterson, Mrs, 16 Victoria Place
Paterson, Miss, newsagent, 29 Upper Craigs
Paterson, Miss, 112 Baker Street
Paterson, Miss C., 80 Cowane Street
Paterson, J., 15 Barnton Street
Paton, Andrew, quarryman, 4 Sunnyside
Paton, G., pitheadman, 8 Bannockburn Road
Paton, Thos. D., live stock salesman, Beechcroft
Paton, Mrs, 47 Glasgow Road
Paton, Mrs, 33 Bannockburn Road
Paton, Mrs, 31 Newhouse
Paton, Miss, 23 Wallace Street
Patrick, Rev. J. W., 1 Victoria Square
Paul, A. T., draper, 30-34 Arcade; h 4 Bellfield Road
Payton, Mrs, 105 Lower Bridge Street
Peacock, John S., clerk, 81 Baker Street
Pearson, F., warehouseman, 10 Wallace Street
Pearson, John, miner, 52 Lower Castlehill
Pearson, Wm., curator, Albert Halls
Peddar, Mrs, 50 Lower Castlehill
Peddie, H., 80 Cowane Street
Peddie, D., 33 Abbey Road
Peden, A., cooper, 56 Abbey Road
Peebles, James, 8 Broad Street
Peebles, Thomas, water bailiff, 15 Raploch
Penman, Alexander, miner, 35 Lower Craigs
Penman, Andrew, wine and spirit merchant, 41 Arcade
Penman, C., miner, 21 Abbey Road
Penman, Charles, miner, 37 King Street
Penman, H., miner, 11 Wellgreen

Penman, John, spirit merchant, 55 Baker Street; h 33 Abbey Road
Penman, J., 78 St Mary's Wynd
Peters, T. W., vanman, 53 Lower Bridge Street
Peters, Miss, dressmaker, 15 Queen Street
Perry, Robert, miner, 5 Park Lane
Petherick, W., storeworker, 76 Spittal Street
Petrie, George, gardener, 27 Park Terrace
Petrie, Joseph, 3 King's Stables
Petrie, J., 35 Port Street
Phee, Thomas, miner, 68 Cowane Street
Phibbs, John, weaver, 6 Burnside Street
Phibbs, William, miner, 32 Spittal Street
Philliban, Edward, platelayer, 34 St Mary's Wynd
Philliban, John, labourer, 30 Raploch
Philliban, Patrick, miner, 84 Spittal Street
Phillips, B., surfaceman, 27 Cowane Street
Phillips, Charles, miner, 30 Cowane Street
Phillips, James, 9 Bellfield Road
Philp & Dobbie, solicitors, 3 Port Street
Philip, John, joiner, 15 Bruce Street
Pillans, William, gardener, 15 Bruce Street
Pirrie, Alexander, carter, 12 Lower Castlehill
Pitblado, Miss, 8 Lennox Avenue
Plank, Mrs E., 18 Manse Crescent
Platt & Common, surgeon dentists, 74 Murray Place; phone 279
Platt, Leon J., The Birches, 21 Victoria Place
Plenderleith, Geo., blacksmith, 6 Upper Craigs; h 1 Allan Pk.
Pollock, John, signalman, 8 Colquhoun Street
Polombo, F., ice cream vendor, 19 Main Street
Ponton, Miss, 26 James Street
Port Custom, 61 Port Street
Porteous, George, vanman, 79 Upper Bridge Street
Porter, Alpine, storesman, 6 Douglas Street
Porter, William, spirit merchant, 63 Port Street; h 1 Newhouse
Porter, William, draper, 12 Bayne Street
Porter, W., spirit merchant, 2 Lower Bridge Street
Pow, John, fitter, 12 Middle Craigs
Pow, John, weaver, 1 Wellgreen
Powrie, D., storeman, 88 Cowane Street
Prentice, J., surfaceman, 31 Abbey Road
Preston, George, enginedriver, 5 Irvine Place
Price, C., Sergt.-Major, 18 Viewfield Street
Price, Mrs, 20 Bow Street
Pride, John, insurance agent, 12 Union Street
Primrose, Rev. Robert (Erskine U.F.), 14 Victoria Place
Primrose, W. Harold, Westray, Clarendon Place
Primrose, Mrs, 24 Upper Bridge Street
Proudfoot, James, guard, 1 Drip Road
Proudfoot, Robert, insurance agent, 8 Bruce Street
Prowett I. F., artist, 6 Dean Crescent
Pryde, T., sawyer, 97 Lower Bridge Street
Pullar & Sons, dyers and cleaners, 91 Port Street

Pullar, James, goods checker, 74 Cowane Street
Pye, Mrs, 15 Millar Place
Pye, Miss, 13 Abbey Road Place

Q

Queen's Nurses' Home, 5 Princes Street
Quigley, Thomas, plasterer, 6 Raploch
Quin, J., 38 St Mary's Wynd
Quin, Thomas, labourer, 96 St Mary's Wynd
Quinn, Thomas, 7 Park Lane
Quinn, Thomas, labourer, 51 Raploch

R

Rabbit, Michael, 50 Lower Bridge Street
Rae, Adam, butcher, 72 Port Street
Rae, H., signalman, New Bridge Cottage
Rae, William, baker, 3A Main Street
Raffan, John, chemist, 16 Port St.; h 34 Dumbarton Road
Rafferty, Thomas, miner, 30 Barn Road
Raines & Co., Ltd., Bridgehaugh
Raines, Richard, Dalmorglen Park
Ralston, H., 5 Wallace Street
Ralston, Mrs J. S., 1 Albert Place
Ramsay, David, weaver, 35 Lower Craigs
Ramsay, George, painter, 5 William Place
Ramsay, James, clerk, 14 Bruce Street
Ramsay, James, enginedriver, 1 Bruce Street
Ramsay, James, tinsmith, 29 Lower Craigs
Ramsay, William, weaver, 104 Upper Craigs
Ramsay, Mrs, 20 Cowane Street
Ramsay, Mrs, 40 Barnton Street
Ramsay, Miss, teacher, 17 Wallace Street
Rankeillor, N., engineer, 27 Abbey Road
Rankine, D., mason, 41 Lower Bridge Street
Raphael, David, labourer, 12 Bayne Street
Rattrie, Father, Catholic Priest, 17 Upper Bridge Street
Rawding, James, plumber, 2 George Street
Rawding, John, engineer, 4 Winchel Place
Rawding, Thomas, retired, 53½ Cowane Street
Reekie, Walter, tailor, 10 Bayne Street
Refuge Insurance Office, 15 Barnton Street
Reich, M., 4 Broad Street
Reid, Alexander, carter, 9 Bannockburn Road
Reid, Alexander, S.P.C.C. inspector, 7 Murray Place
Reid, James, miner, 17 Winchel Place
Reid, James, joiner, 33 Lower Craigs
Reid, James, fireman, 92 Upper Craigs
Reid, James, dairy, 20-22 Newhouse
Reid, James J., clerk, 3 Forth Place
Reid, John, bricklayer, 48 Lower Castlehill

Reid, H. H., bank accountant, 18 Alexandra Place
Reid, Nicol, waiter, 41 Bannockburn Road
Reid, Thomas L., 9 Park Terrace
Reid, Thomas, brewer, 27 Irvine Place
Reid, Thomas, miner, 10 Bayne Street
Reid, William, hatter, 21 Friars Street; h 4 Albert Place
Reid, William, foreman carter, 31 Upper Craigs
Reid, William, plumber, 15 Newhouse
Reid, W., 14½ St John Street
Reid, William, upholsterer, 3 Colquhoun Street
Reid, William D., 3 Balmoral Place
Reid, Mrs Ellen, 31 Queen Street—Apartments
Reid, Mrs, 48 Baker Street
Reid, Mrs, 2 Clifford Road
Reid, Mrs, dairy, 22 Upper Craigs; h 1 Burghmuir
Reid, Mrs, 20 Main Street
Reid, Elizabeth C., 15 Allan Park
Reid, Marion, 25 Dumbarton Road
REID, Miss MARY, SUB-POST OFFICE, and confectioner, 90 Cowane Street
Reid, Mrs, 54 Port Street
Rennie, James, cooper, 10 Bayne Street
Rennie, John, enginedriver, 10 Union Street
Renwick, A., draper, 37 Borestone Crescent
Renwick, William, Langgarth, Pitt Terrace
Reyburn, W. M., banker, King Street
Reynolds, Bernard, builder, 7 Clifford Road
Reynolds, J., carter, 17 Seaforth Place
Renfrew, Mrs N., 36 Forth Crescent
Riach, Mrs, 1-3 St Mary's Wynd
Richards, Henry M., retired, 53½ Cowane Street
Richardson, Daniel, miner, 1 Wellgreen
Richardson, David, law clerk, 9 Forth Crescent
Richardson, James, miner, 43 Lower Craigs
Richardson, James, millworker, 30 Newhouse
Richardson, John, porter, 24 Broad Street
Richardson, J., 25 St John Street
Richardson, Mrs, 14 Broad Street
Richardson, Mrs, 7 Nelson Place
Richardson, A., butcher, 29 Glasgow Road
Ricketts, J., miner, 48 Cowane Street
Riddick, Mrs, 28 Forth Crescent
Riddle, J., 13 Viewfield Place
Riddle, George, tobacconist, 60 Port Street; h 62 Port Street
Rielly, Mrs, 30 Barn Road
Riggans, George, 44 Baker Street
Risk, John, Carlton House, 15 Snowdon Place
Risk, Margaret, 13 Cowane Street
Risk, Misses, 14 Clarendon Place
Rissik, Mrs, Maygate, Victoria Place
Ritchie, James, ploughman, King Park Farm
Ritchie, James, joiner, 10 Viewfield Street
Ritchie, James, tailor, 5 Viewfield Street

Ritchie, Mrs, Craigdhu, 11 Gladstone Place
Ritchie, Mrs J., 7 Abbey Road Place
Ritchie, Mrs, 88 Cowane Street
Ritchie, Mrs, 70 Upper Craigs
Ritchie, Mrs, 27 Murray Place
Ritchie, Miss, teacher, 9 Queen Street
Robb, James, plumber, 7 Irvine Place
Robb, J., 10 Wallace Street
Robb, Henry, solicitor, 3 Abercromby Place
Robb, William, dairyman, 22 Cowane Street; h No. 14
Robb, William, porter, 43½ Cowane Street
Robb, Mrs, 38 Cowane Street
Robbie, David, fireman, 8 Burnside Street
Roberts, Alexander, spirit merchant, 29 Baker Street; h No. 27
Roberts, D., miner, 36 James Street
Roberts, J., vanman, 100 Main Street
Roberts, John T., spirit merchant, 6-8 Newhouse
ROBERTS, ROBERT, butcher, 35 Allan Park
Roberts, Ronald, compositor, 23 Wellgreen
Roberts, William, gardener, 9 Newhouse
Roberts, Mrs, 22 Thistle Street
ROBERTSON & MACFARLANE, grocers, 42 Port Street
Robertson, Alex., 13 Wellgreen
Robertson, Andrew, painter, 72 Port Street
Robertson, A. C., clerk, 9 Forrest Road
Robertson, A. M., newsagent, 66 Upper Craigs
Robertson, David, barman, 4 Princes Street
Robertson, Charles, engine-driver, 3 Bruce Street
Robertson, Charles, tailor, 19 Cowane Street
Robertson, C., 41 Baker Street
Robertson, Charles P., cooper, 18 Union Street
Robertson, David, rubber worker, 98 Cowane Street
Robertson, David, miner, 8 Douglas Street
Robertson, David, miner, 84 Baker Street
Robertson, Duncan, solicitor, 8 Glebe Crescent
Robertson, Eben., labourer, 61 Newhouse
Robertson, George, plasterer, 24 Cowane Street
Robertson, James, & Sons, tailors and clothiers, 16 Murray Pl.
Robertson, James, vanman, 37 Murray Place
Robertson, James, coachbuilder, 98 Upper Craigs
Robertson, John, cooper, 17 Abbey Road
Robertson, John, lorryman, 3 Drip Road
Robertson, John, gardener, 14 Ronald Road
Robertson, John, 17 Broad Street
Robertson, John, labourer, 8 Broad Street
Robertson, John, cooper, 33 James Street
Robertson, John, postman, 24 Upper Craigs
Robertson, John, 2 Upper Craigs
Robertson, John, vanman, 14 Orchard Place
Robertson, J., waiter, 11 Borestone Crescent
Robertson, J., Southfield House, Snowdon Place
Robertson, J., joiner, 29 Cowane Street
Robertson, J., 10 Bannockburn Road

Robertson, Louis, clothier, 25 Wallace Street
Robertson, Robert, cellarman, 55 King Street
Robertson, Robert, plasterer, 20 Barn Road
Robertson, R., candlemaker, 5 Abbey Road
Robertson, Robert, engine-driver, 17 George Street
Robertson, Robert, plumber, 5 Colquhoun Street
Robertson, Thomas, miner, 17 St John Street
Robertson, T., coal merchant, 1 Thistle St.; h 12 Orchard Pl.
Robertson, Rev. W. P., (Wesleyan Church), 21 Queen Street
Robertson, William, tailor, 7 Newhouse
Robertson, William, town's workman, 5 Queen Street
Robertson, Mrs A., 7 Maxwell Place
Robertson, Mrs J., 17 Bruce Street
Robertson, Mrs, 33 Lower Bridge Street
Robertson, Mrs, 44 Baker Street
Robertson, Mrs, 31 Upper Craigs
Robertson, Mrs, glass and china merchant, 11 Upper Craigs
Robertson, Mrs, 112 Upper Craigs
Robertson, Miss, 10 Wallace Street
Robertson, Miss, 20 Park Place
Robertson, Miss, 8 Queen Street
Robertson, Miss, "Rockfoot," 40 Dumbarton Road
Robertson, Miss, 47 Port Street
Robertson, Miss, 7 Church Wynd
Roberton, Miss, 10 Alexandra Place
Robin, Andrew, mason, 62 Spittal Street
Robinson, William, lorryman, 8 Winchel Place
Robinson, Mrs, 7 Ronald Place
Robson, H. D., banker, 19 Melville Terrace
Rodgers, A., 37 Wallace Place
Rodgers, William, photographer, 13 Victoria Square
Rodgers, J., gardener, 26 Lower Bridge Street
Rollo, James, gardener, 20 Murray Place
Roman Catholic Church, 15 Upper Bridge Street
Ronald, James, & Sons, architects and builders, 67½ Port St.
Ronald, James E., architect, 24 Ronald Place
Ronald, Thomas, retired, 2 Park Place
Ronald, William F., builder, 2 Rosebery Place
Rose, Alex., engine-driver, 100 Upper Craigs
Rose, John, fruiterer, florist, and confectioner, 65 Port Street and 8 Dumbarton Road; h 2 Dumbarton Road
Ross, Archd. A., hairdresser, 12½ Upper Craigs, h 22 Bruce St
Ross, George, tailor, 3 Park Lane
Ross, James, plasterer, 35 Cowane Street
Ross, J., sculptor, 33 James Street
Ross, J. A., clerk, 31 Friars Street
Ross, John, labourer, 10 Bayne Street
ROSS, THOMAS, sculptor, Station Road; h 3 Bruce Street
Ross, Thomas, carter, 31 Lower Craigs
Ross, William, painter, 79 Upper Bridge Street
Ross, W., 19 St Mary's Wynd
Ross, Mrs, 42 Spittal Street
Ross, Mrs, 23 Raploch

Rourke, John, miner, 22 Main Street
Rowan, Mrs, 13 Wallace Street
Roxburgh, Alex. W., factory manager, 33 Millar Place
Roxburgh, Miss, confectioner, 7 Barnton Street
Roy, Andrew, grocer and provision merchant, 14 Viewfield Pl., h 55 Lower Bridge Street
Roy, J. T., carter, 3 Park Lane
Roy, W., engine-driver, 13 Lower Bridge Street
Roy, Mrs, 42 Upper Craigs
Royal Bank of Scotland, 23 King Street
Rubber Co. of Scotland, The, Ltd., Forthvale Works
Russell, David, baker, 17 Bruce Street
Russell, James, coachbuilder, 36 James Street
Russell, R., miner, 65 Lower Bridge Street
Russell, R. G., railway auditor, 26 Nelson Place
Russell, William, 32 James Street
Russell, Mrs R., 17 Forth Place
Russell, Miss, 68 Port Street
Rutherford, Andrew, postal superintendent, 20 Alexandra Pl.
Rutherford, Miss, milliner, 46 Arcade; h 15 Wallace Street
Ryan, Thomas, broker, 8 Bow Street; h 15 Bow Street

S

Salmond, Robert W., shirtmaker and gent.'s outfitter, 53 Barnton Street, 5 & 7 Arcade
Salton, Wm., porter, 43 Lower Craigs
Salvation Army Officers' Quarters, 23 Baker Street
Sampson, Wm., fitter, 8 Colquhoun Street
Samson, Robert, engineman, 15 Wellgreen
Samson, Wm., engineer, 46½ Upper Craigs
Samson, Wm., fitter, 14 Wellgreen
Samson, W. B., cashier, 5 Ronald Place
Sanaghan, B., 6 Lower Bridge Street
Sanderson, Mrs, 27 Nelson Place
Sands, dentists, 52 Barnton Street
Sands, Colonel, retired, 26 Snowdon Place
Sands, Alex., auctioneer, 14-31 Dumbarton Road
Sands, R., insurance superintendent, 21 Borestone Crescent
Sands, Mrs, 10 Forth Crescent
SANGSTER, A. S., glass and china merchant, 23-27 Spittal St
Saunders, Peter, guard, 1 Forth Place
Schoffield, Patrick, labourer, 5 Baker Street
Schoffield, Peter, retired, 2 Wallace Street
Scobie, Alex., miner, 7 Weaver Row
Scobbie, A., mason, 2 Winchel Place
Scobie, James, labourer, 10 Winchel Place
Scobie, Mrs, nurse, 8 Cowane Street
Scorgie, George, signalman, 13 Seaforth Place
Scorgie, Mrs, restaurant, 9-11 Seaforth Place
Scotch Wool and Hosiery Stores, 6 Port Street
Scotland, Harry, smith, 6 Lower Craigs
Scotland, Wm., smith, 35 Lower Craigs

Scotland, Wm., engine-driver, 1 Burghmuir
Scott, Bros., plumbers, 128 Main Street
SCOTT, LEARMONTH, & ALLAN, printers and publishers, 9 King Street
Scott, Alex., janitor, 29 Spittal Street
Scott, Alex., 22 Union Street
Scott, A., 17 Seaforth Place
Scott, A., laundryman, 31 Millar Place
Scott, A. G., traveller, 15 Randolph Road
Scott, D., 47 Cowane Street
Scott, D., mason, 22 Main Street
Scott, E. P., "Glenelm," Park Place
Scott, James, engine-driver, 43 Broad Street
Scott, Robert, engine-driver, 28 Nelson Road
Scott, Rev. Walter, retired, 15 Princes Street
Scott, Mrs W., 19 Wallace Street
Scott, Mrs, 126 Main Street
Scottish Guild of Handcraft, 41 Burghmuir
Scoular, D., 7 Forrest Road
Scrimgeour, Robert, shepherd, Braehead Farm
Scully, Leslie, rubber worker, 10 Bayne Street
Scully, H., cabman, 14 Baker Street
Sempill, John D., 3 Randolph Terrace
Service, William, coachman, Batterflats
Sewell, George, porter, 16 Orchard Place
Shakespeare & Chalmers, cycle and motor agents, 24 Barnton Street; 'phone 96
Shakespeare, A., cycle agent, 34 Alexandra Place
Shakespeare, Alfred, cycle agent, 29A Bannockburn Road
Shakespeare, E., 40 Barnton Street
Sharp, Andrew, grocer, 46 Upper Craigs
Sharp, Charles, packer, 6 Douglas Street
Sharp, David, barman, 3 Douglas Street
Sharp, James, typograph operator, 5 Colquhoun Street
Sharp, P., labourer, 7 Winchel Place
Sharp, Wm., 14½ St John Street
Sharp, Miss, 15 Port Street
Sharp, Miss C., dressmaker, 44 Cowane Street
Sharp, Mrs, E., 4 Port Street
Shankland, Thomas, carter, 71 Upper Bridge Street
Shaw, James A., general warehouseman, 11 Queen Street
Shaw, John, bootmaker, 37 Cowane Street
Shaw, John M., postman, 4 Colquhoun Street
Shaw, Robert, 72 Port Street
Shaw, Wm. C., retired, 7 Allan Park
Shaw, W. C., traveller, 12 Bruce Street
Shawcross, A., clerk I.R., 21 Coburg Avenue
Shearer, G., Coney Park Nursery, Park Place
Shearer, James, gardener, 9 Gladstone Place
Shearer, R., & Sons, booksellers, stationers, printers, and publishers, established and carried on successfully by same firm for over half a century, 6 King Street
Shearer, Miss, 1 Queen's Road

SHENNAN, B.D., bootmaker, 26 Barnton Street; h 51 Wallace Street
Shennan, J. W., bootmaker, 51 Cowane Street; h 23 Queen St.
Shepherd, Adam, labourer, 7 Middle Craigs
Shepherd, Mrs T., 36 James Street
Sherridan, John, labourer, 50 St Mary's Wynd
Sherrie, C., 98 St Mary's Wynd
Sherry, Miss, 11 St Mary's Wynd
Shields, J., bootmaker, 11 Broad Street
Shields, Mrs, broker, 59 Baker Street
Shields, Mrs, 6 Bruce Street
Shirra, Chas., postman, 3 Bruce Street
Shirra, Miss, 8 Albert Place
Shirran, J. H., carter, 6 Douglas Street
Shoat, A. E., insurance agent, 29 Lower Bridge Street
Short, Mrs, 39 Upper Craigs
Short, Hugh, manager, 8 Union Street
Sillars, J. K., draper, 15 Wallace Street
Sime, Mrs J., 105 Lower Bridge Street
Simons, H., & Co., general warehousemen, 9 Douglas Street
Simpson, A., miner, 62 Main Street
Simpson, E., architect, 16 King Street; h 14 Abercromby Pl.
Simpson, James, guard, 11 Thistle Street
Simpson, J., labourer, 67 Lower Bridge Street
Simpson, J., engineer, 1 Millar Place
Simpson, J., painter, 24 Forth Street
Simpson, J., yardsman, 43½ Cowane Street
Simpson, J. D., butcher, 120 Main Street
Simpson, John, traveller, 7 Friars Street
Simpson, John, signalman, 14 Park Lane
Simpson, John, labourer, 10 Barn Road
Simpson, Captain, retired, 29 Randolph Road
Simpson, Wm., fruiterer, 12 Upper Bridge St.; h No. 14
Simpson, Wm., pawnbroker, 30-32 Bow St.; h 54 Upper Bridge Street
Simpson, Mrs, 11 Bruce Street
Simpson, Mrs, 35 Dumbarton Road
Sinclair, A., 17 Seaforth Place
SINCLAIR, DANIEL, joiner and undertaker, 12 Thistle St.; h Cecil Street
Sinclair, Duncan, baker, 66 Cowane Street
Sinclair, James, commission agent, 6 Craigview Terrace
Sinclair, John, compositor, 49 King Street
Sinclair, Peter, lorryman, 66 Cowane Street
Sinclair, Peter, postal clerk, 24 Princes Street
Sinclair, Peter, waiter, 8 Bruce Street
Sinclair, Peter, lorryman, 6 Baker Street
Sinclair, Peter, gardener, 80 Cowane Street
Sinclair, Isa., confectioner, 15 Murray Place
Singer's Sewing Machine Co., 22 Barnton Street
Skene, Alex. A., retired, 15 Clarendon Place
Skene, C., 37 Millar Place
Skeoch, Rev. Thos. (Marykirk Parish), 11 Upper Bridge Street

THE DRAPERY HOUSE

: : OF STIRLING. : :

1878 ESTABLISHED 1878.

As usual, we are Right in Front with New and Fashionable Goods to suit all Seasons. :: :: :: ::

Call at any time, and there you are in the midst of Variety and Style in all Departments, and at Prices to suit all Purses. :: :: :: ::

NOTE THE ADDRESS:—

M'AREE BROS.,

DRAPERS and CLOTHIERS,

57-59 KING STREET, STIRLING.

COAL **COAL**

Telephone—
No. 265.

Established
40 years.

COAL **COAL**

All the Leading Qualities of House and Steam Coal in Stock.
Fireclay and Common Clay Goods of every description.

R. W. SMITH & CO.,

Coal and Fireclay Goods Merchants,

Wallace Street Depot, STIRLING.

WM. STRANG & COY.

Credit Warehousemen,

67 Barnton Street, Stirling.

ESTABLISHED OVER 47 YEARS.
—— TELEPHONE 142. ——

TAILORING A SPECIALITY.

Fit and Style Guaranteed.

Heavy Goods Trade Specially Catered for.

Skinner, John, chemist, 12 Barnton Street; h 15 Coburg Avenue
Sleight, Mrs M., 37 Barnton Street
Sloan, Mrs John, tobacconist, 66 Murray Place; h No. 64; 'phone 183
Small, James, 25 Upper Craigs
Small, John, fireman, 3 Colquhoun Street
Smeaton, Andrew, miner, 12 Lower Castlehill
Smith Shoe Co., 41 King Street
Smith, Alex., brushmaker, 10 Winchel Place
Smith A. H., 9 Melville Terrace
Smith. A. P., carter, 56 Cowane Street
Smith, A. R., 20 Snowdon Place
Smith, A. W., commercial traveller, 7 Coburg Avenue
Smith, Charles, dairyman, Raploch
Smith, Charles, 14 Bridge Lane
Smith, Rev. David (St Ninians U.F.) 5 Laurelhill Place
Smith, D., lorryman, 111 Lower Bridge Street
Smith, James, secretary, 5 Randolph Terrace
Smith, James, 29B Bannockburn Road
Smith, James, coachpainter, 33 James Street
Smith, James, tobacconist, 39 Murray Place
Smith, James A., spirit merchant, 4 St Mary's Wynd; h Ellerslea, Drip Road
Smith, J., 4 Douglas Street
Smith, J. D., painter, 2 Park Lane
Smith, J. M., gardener, 17 Park Place
Smith, J. N., gas manager, 2 Randolph Road
Smith, J., 14 Bow Street
Smith, J., miner, 9 Borestone Crescent
Smith, John, miner, 19 Wellgreen
Smith, John E., linesman, 118 Baker Street
Smith, Rev. Monsignor (St Mary's R.C.), 17 Upper Bridge St.
Smith, Matthew, miner, 64 Upper Craigs
Smith, M., 56 Lower Bridge Street
Smith, Robert, slater, 66 Spittal Street
SMITH, R. W. & CO., coal and fireclay goods merchants, Wallace Street Depôt; h Ingleby, Causewayhead Road; 'phone No. 265 See advertisement opposite.
Smith, R., miner, 64 Main Street
Smith, Thos., cabinetmaker, 6 Barn Road
Smith, Wm., 44 St Mary's Wynd
Smith, Wm., carter, 18 Upper Craigs
Smith, Lady, Clifford Park,
Smith, Mrs J., 102 Upper Craigs
Smith, Mrs G., 37 King Street
Smith, Mrs R. T., 25 Allan Park
Smith, Mrs James, 3 Springfield Place
Smith, Mrs K., 12 Lennox Avenue
Smith, Mrs, 1A Friars Street
Smith, Mrs, 95 Baker Street
Smith, Miss Janet P., 3 Glebe Avenue
Snedden, James, weaver, 31 Upper Craigs
Sneddon, James, tailor, 40 Broad Street

Sneddon, James, tailor, 3 King's Stables
Sodden, Charles, baker, 10 Bayne Street
Somers, R., Thrushville, St Ninians Road
Somers, Wm., joiner, 10 Dumbarton Road
Somerville, David, ironmonger, 13 King St.; h 6 Drummond Pl.
Somerville, James, 34 Main Street
SOMERVILLE, JAMES, tailor and clothier, 15 Burghmuir
Somerville, J. & W., nail manufacturers, 36-38 Main Street
Somerville, J. W., dental surgeon, 4 Viewfield Place; h 10 Victoria Square
Somerville, John, nail manufacturer, 7 Randolph Terrace
Somerville, W., & Valentine, ironmongers, 1-5 Port Street
Somerville, W., newsagent and tobacconist, 2 Barnton Street
Somerville, Wm., ironmonger, 8 Clifford Road
Somerville, Wm., postal clerk, 4 Forth Crescent
Somerville, Misses, 19 Forth Crescent
Sorton, Charles, postal clerk, 39 Wallace Street
Sorton, Jos., 5 Irvine Place
Soutar & Co., tailors and clothiers, 53 Murray Place
Soutar, Andrew, lorryman, 49 Newhouse
Soutar, A., 66 St Mary's Wynd
Soutar, Duncan, 72 Port Street
Soutar, David, cabman, 28 Upper Craigs
Soutar, D. W., tailor, 67 Wallace Street
Soutar, James, mason, 4 George Street
Soutar, J. W., draper, 5 Forrest Road
Soutar, Mrs, 72 Port Street
Soutar, Mrs, 10 Bayne Street
SOWDAN & FORGAN, musicsellers, 6 Murray Place
Spears, W., miner, 97 Lower Bridge Street
Speed, Arch., retired, 15 Nelson Place
Speed, J., labourer, 68 Cowane Street
Speedie Bros., Ltd., live stock agents, 14 Wallace Street; 'phone No. 67
Speirs, James, grocer, 49 Cowane Street
Speirs, W., dealer, 97 Lower Bridge Street
Speirs, carter, 1 Bayne Street
Speirs, Mrs, 13 Gladstone Place
Speirs, Miss, Laurelhill House, Park Terrace
Spence, David H., hairdresser, 7 Irvine Place
Spence, George, 31 Upper Craigs
Spence Patrick, hairdresser, 85 Baker Street
Spite, F., & Co., chemists, 56 Port Street
Spowart, J., engineer, 2 Dean Crescent
Spowart, Wm., traveller, 1 Colquhoun Street
Squair, Duncan, postman, 25 Cowane Street
Stalker, John, railway clerk, 29A Bannockburn Road
Stanborough, George, brakesman, 100 Upper Craigs
Stanley, David, labourer, 4 Middle Craigs
Stark, J., 8 St Mary's Wynd
Starkey, George, grocer, 58 Port St.; h Dalmorglen Park
Steel, John, registered plumber, brassfounder, and gasfitter, 22 Murray Place; h Wellwood, Albert Place

Steel, J. D., C.A., Parkly, Clarendon Place
Steel, Mrs Janet, 37 Murray Place
Steele, John, corporation engine-driver, 53½ Cowane Street
Steven, George, draper, 69 Wallace Street
Stevens, W. H., shop manager, 31 Forth Crescent
Stevens, Miss, 3 Drummond Place
Stenhouse, Alex., labourer, 25 Queen Street
STEVENSON BROS., carriage and motor hirers, Golden Lion Hotel, King Street; 'phone 208, night or day
Stevenson Bros., potato merchants, 1 Forth Street; telegraph address, "Pioneer"; 'phone No. 200
Stevenson & Phillips, music and gramophone warehouse, 32 Murray Place; 'phone 281
Stevenson, Alex. D., 6 Windsor Place
Stevenson, H., engineman, 1 Forth Crescent
Stevenson, James, clerk, 3 Wallace Street
Stevenson, James, weaver, 12 Bayne Street
Stevenson, Jas. G., weaver, 1 Colquhoun Street
Stevenson, J., 55 King Street
Stevenson, Robert, miner, 34 Bannockburn Road
Stevenson, Robert, lorryman, 14 Upper Craigs
Stevenson, Thomas, storeman, 3B Main Street
Stevenson, T., 1 Church Wynd
Stevenson, Walter, live stock agent, 11 Park Avenue
Stevenson, Wm., potato merchant, 27 Forth Crescent
Stevenson, Wm., miner, 6 Glengowan Buildings
Stevenson, Wm., painter, 10 Upper Bridge Street
Stevenson, W. J., "Malavine," Park Place
Stevenson, Mrs Janet, 30 Cowane Street
Stevenson, Mrs, 12 Main Street
Stevenson, Mrs, confectioner, 26 Arcade
Stevenson, Miss, dressmaker, 37 Murray Place
Stewart, Ltd., tailors and clothiers, 28 King Street
Stewart, Alex., fencer, 68 Cowane Street
Stewart, Alex., labourer, 3 Douglas Street
Stewart, Alex. ,lorryman, 3 Broad Street
Stewart, Arch., plumber, 102 Upper Craigs
Stewart, A. W., 62 Port Street
Stewart, Charles, 8 Bruce Street
STEWART, D. & J., watchmakers, jewellers, and opticians, 22 Port Street
Stewart, Daniel, 24 Dumbarton Road
Stewart, Daniel, jun., 42 Dumbarton Road
Stewart, Daniel, mining contractor, 21 Wallace Street
Stewart, D., butcher, 89 Lower Bridge Street
Stewart, Ed. R., photographer, 17 King St.; h 15 Seaforth Pl.
Stewart, Hamilton, 10 Melville Terrace
Stewart, James, pit sinker, 13 Wellgreen
Stewart, James, cartwright, 45 Lower Craigs; h 7 Friars St.
Stewart, James, traveller, 49 King Street
Stewart, John, blacksmith, 33 Port Street
Stewart, John, mason, 16 Bruce Street
Stewart, John, tinsmith, 16 Orchard Place

Stewart, John, woodturner, 88 Cowane Street
Stewart, John, traveller, 9 Dean Crescent
Stewart, John, gardener, 6 Millar Place
Stewart, John M., veterinary surgeon, veterinary inspector for county and burgh, 49 Murray Place; h 72 Murray Place; 'phone 270
Stewart, J., signalman, 3 Winchel Place
Stewart, J., 13 Broad Street
Stewart, Michael, engine-driver, 6 Bruce Street
Stewart, Peter, grocer, 10 Bruce Street
Stewart, Peter, mining contractor, 29B Bannockburn Road
Stewart, R., 7 Victoria Square
Stewart, Sam, tailor, 5 Middle Craigs
Stewart, Thos., brushmaker, 87 Lower Bridge Street
Stewart, Thos., 46 Upper Castlehill
Stewart, Walter, 41 Lower Craigs
Stewart, Wm., miner, 3A Main Street
Stewart, Wm., brakesman, 3 Douglas Street
Stewart, Wm., carter, 5 Park Lane
Stewart, Mrs Jane, 26 Port Street
Stewart, Mrs M., 48 Port Street
Stewart, Mrs P., 84 Cowane Street
Stewart, Mrs, 47 Raploch
Stewart, Mrs, 20 Lower Castlehill
Stewart, Mrs, 17 King Street
Stewart, Mrs, 60 Upper Craigs
Stewart, Miss C., machinist, 63 Cowane Street
Stewart, Miss E., dairykeeper, 11 Viewfield Place; h No. 13
Stewart, Miss Jane, 3 Windsor Place
Stewart, Miss M., 18 Glebe Avenue
Stewart, Miss, 20 Glasgow Road
Stewart, Miss, 13 Princes Street
Stewart, Miss, 24 Princes Street
Stewart, Miss, 16 Glebe Avenue
Stirling Co-operative Society, bakers, grocers, ironmongers, etc., registered offices, 3 Barnton Street
Stirling County Club, Murray Place
Stirling Savings Bank, 4 Port Street
Stirlingshire Rubber Company, 1-3 Arcade
Stirling, Duncan, vanman, 15 Lower Bridge Street
Stirling, James, bank clerk, 6 Ronald Place
Stirling, John, joiner, 61 Cowane Street
Stirling, Peter, signalman, 17 Bruce Street
Stirling, Thomas, corkcutter, 32 Upper Bridge Street
Stirling, Mrs, 77 Upper Bridge Street
Stirling, Miss, tea rooms, 2 Spittal Street
Stoddart, Mrs, 7 Park Place
STODDART, J. & M., bootmakers, 51 Murray Place; h 12 Port Street
Storrie, Miss, 7 Nelson Place
Stocksley, J., bootmaker, 16 Friars Street
Strachan, Jas., cabinetmaker, 32 James Street
Strang, John, joiner, 6 Burnside Street

Strang, Jos., coachman, 6 Wellgreen
Strang, Robert, traveller, 30 Queen Street
STRANG, WM., & CO., outfitters, 67 Barnton Street; h Hillden, Auchterarder
Strang, Wm., tailor, 21 George Street
Stratton, D., manager, 9 Port Street
Stronach, Miss, 13 Pitt Terrace
Struthers, James, cartwright, 28 James Street
Struthers, W., draper, 27 Wallace Street
Struthers, Miss, 17 Snowdon Place
Suggett, Richard, 62 Port Street
Sullivan, Thos., hammerman, 2 Upper Bridge Street
Summers, Wm., vanman, 34 Cowane Street
Sutherland, George, 8 St Mary's Wynd
Sutherland, James, lorryman, 33 Cowane Street
Sutherland, James, platelayer, 12 Bayne Street
Sutherland, James, carrier, 27 King Street
Sutherland, Wm., 5 Middle Craigs
Sutherland, Mrs J. W., 10 Union Street
Sutherland, Mrs, 53 Port Street
Sutherland, Miss, 87 Port Street
Suttie, Geo., engineer, 27 Abbey Road
Suttie, Miss, confectioner, 78 Cowane Street
Suzor, S., clerk, 28 Union Street
Swan, Miss, 7 Clarendon Place
Swanson, James, fireman, 28 Upper Craig
Sweenay, James, miner, 33 Lower Castlehill
Sword, James, curator, 44 Dumbarton Road
SYME, JOHN, blacksmith, 20 Abbey Road
Syme, Mrs, 23 Abbey Road
Symon, Miss, 12 Albert Place
Symonds, J., engineer, 53 Lower Bridge Street

T.

Taber, Wm., engine-driver, 39 Upper Craigs
Tainsh, George, brakesman, 5 Bruce Street
Tainsh, James, coachpainter, 10 Upper Bridge Street
Tainsh, John, plumber, 12 Bayne Street
Tainsh, Mrs, 12 Ronald Place
Tait, George, painter, 80 Cowane Street
Tasker, Captain John, 22 Clarendon Place
Taylor, A., carter, 9 Glasgow Road
Taylor, D., 21 Abercromby Place
Taylor, David, insurance agent, Bannockburn Road
Taylor, David, carting contractor, 24 Bannockburn Road
Taylor, James, & Sons, carting contractors, 30 Bannockburn Road, and 12 Bridge Lane
TAYLOR, J. G., ironmonger, 3-5 Broad Street; h "Riverslea," 16 Dean Crescent
Taylor, J. H., spirit merchant, 7 St John Street
Taylor, James, tailor, 47 Wallace Street
Taylor, James, 60 Baker Street

Taylor, J. M., schoolmaster, 1 Bellfield Road
Taylor, John, plumber, 7 Bruce Street
Taylor, John, chauffeur, 60 Upper Craigs
Taylor, John, dealer, 45A Bannockburn Road
Taylor, John B., gardener, 11 Queen Street
Taylor, J., contractor, 10 Winchel Place
Taylor, J., tailor, 43 Cowane Street
Taylor, Robert, plumber, 10 Viewfield Street
Taylor, Thomas, miner, 19 Abbey Road
Taylor, Thomas, carter, 16 Bannockburn Road
Taylor, William, traveller, 2 Dean Crescent
Taylor, William, miner, 23 Broad Street
Taylor, Mrs C., 12 Bruce Street
Taylor, Mrs D., 46 King Street
Taylor, Mrs James G., 16 Dean Crescent
Taylor, Mrs Robert, 19 Park Terrace
Taylor, Mrs, spirit merchant, 77 St Mary's Wynd; h 48 Upper Bridge Street
Taylor, Mrs, 14 Upper Bridge Street
Taylor, Mrs, 37 Barnton Street
Taylor, Miss, 8 Maxwell Place
Taylor, Miss, 35 Cowane Street
Taylor, Miss M., 35 Cowane Street
Teasdale, C., rubber worker, 5 Bruce Street
Temple, Rev. T. A., (West U.F.), 25 Princes Street
Teistall, James, cooper, 98 Cowane Street
Tetstall, Mrs, 63 Cowane Street
Telephone Office, P. Edmonds, manager, 33 Friars Street
Telephone Call Office, 17 King Street
Templeton, James & Co., Rockvale Mills
Tennent, Robert, 6 Clarendon Place
Thain, George, surfaceman, 1 Springfield Place
Thom, Alex., miner, 8 William Place
Thomson, Alex., manager, 17 Wellgreen
Thomson, Alex., blacksmith, 66 Cowane Street
Thomson, Alex., tanner, 43 Weaver Row
Thomson, Alex., nailer, 4 Main Street
Thomson, Archibald, solicitor, 14 Manse Crescent
Thomson, Charles, 14 Bruce Street
Thomson, Don, cabinetmaker, 46 Cowane Street
Thomson, Duncan, butcher, 35 Friars Street; h 12 Bruce Street
Thomson, D., 4 St John Street
Thomson, Edward, surfaceman, 7 Irvine Place
Thomson, George, 6 Burnside Street
Thomson, George, carriage and motor works, 30 Orchard Pl
Thomson, George, billposter, 11 Baker Street
Thomson, Major H. A., 18 Victoria Place
Thomson, James, tailor, 5 Wellgreen
Thomson, James, traveller, 32 Queen Street
Thomson, James, tailor's cutter, 15 Wallace Street
Thomson, James, gardener, 30 Glasgow Road
Thomson, James, coachbuilder, 2 Drummond Place
Thomson, James, joiner, 65 Bannockburn Road

Thomson, Mrs James, 43 Wallace Street
Thomson, John, mechanic, 7 Colquhoun Street
Thomson, John, postman, 24 Orchard Place
Thomson, M. O., jeweller, 18 Murray Place
Thomson, R., butcher, 29 Port St.; h "Viewforth," Bannockb'n
Thomson, Robert, storekeeper, 19 Bruce Street
Thomson, Thomas, joiner, 75 Bannockburn Road
Thomson, W. L., solicitor, 48 Port Street; h 16 Nelson Place
Thomson, W. S., 10 Upper Craigs
Thomson, Wm., 7 Irvine Place
Thomson, Mrs D., 18 Bruce Street
Thomson, Mrs, 18 Dumbarton Road
Thomson, Mrs, 41 Baker Street
Thomson, Mrs, 13 Rosebery Place
Thomson, Mrs, Batterflats Cottage
Thomson, Mrs, 4 Springfield Place
Thomson, Miss, milliner, 9-11 Arcade
Thomson, Miss, 71 Wallace Street
Thomson, Miss, 12 Abbey Road Place
Thomson, Miss, 13 Forth Crescent
Thomson, Miss, 74 Cowane Street
Third, Alex. A., science master, 2 Berkeley Street
Thornburn, R., carter, 150 Main Street
Thornley, Mrs, 12 Abbey Road
Thornton, Anthony, labourer, 11 Ballengeich Road
Thornton, J., brakesman, 11 Abbey Road Place
Thornton, Peter, superintendent, Laurencecroft
Thornton, Mrs, 18 Raploch
Thow, James, porter, 6 Douglas Street
Thurman, John E., Forth Bridge Mills, Cornton Road
Tod, Fred, 2 Snowdon Place
Tod, John, 15 Park Place
Todd, James M., engine-driver, 36 James Street
Todd, P., lorryman, 20 Cowane Street
Todd, Thomas, 20 Park Terrace
Todd, William, engine-driver, 5 George Street
Todd, Miss, 33 James Street
Togneri, P., ice-cream vendor, 116 Baker Street
Tortolano, M., ice-cream vendor, 100 Main Street
Tottem, T., Grafton, 25 Port Street
Towers, Walter, electrical engineer, 21 Glebe Crescent
Towers, Mrs, 108 Upper Craigs
Towers, Miss J., dressmaker, 52 Cowane Street
Townsend, Mrs T., 23 Abbey Road
Tracksler, J., baker, 2 Newhouse
Travers, Patrick, miner, 41 Baker Street
Trotter, Miss, 10 Wallace Street
Troup, David, postal overseer, 6 Glasgow Road
Tulloch, C. O., land valuator, 11 Manse Crescent
Tunnoch, Thomas, 87 Lower Bridge Street
Turner, A., engineer, 9 Coburg Avenue
Turner, A. J., 1 Laurelhill Place
Turner, John, labourer, 17 St John Street

Turner, John, labourer, 3 Church Wynd
Turner, William, shepherd, 10 Upper Bridge Street
Turner, Miss H., dressmaker, 64 Cowane Street
Turton, Fred, grocer, 13 Douglas Street
Tuzi, Bernardo, ice-cream vendor, 87 Main Street
Tyler, H. P., Ltd., cash boot stores, 28 Port Street

U

Unionist Club, 16 Thistle Street
Union Bank of Scotland, 20 King Street
Unsworth, J., 27 Broad Street
Upfold, J., miner, 10 Bow Street
Ure, J. R., ironfounder, 37 Snowdon Place

V.

Valentine, James D., ironmonger, 5 Albert Place
Vannan, R., lorryman, 31 Abbey Road
Vass, G., 73 Baker Street
Veitch, Robert, costumier and furrier, 11 Victoria Square
Veitch, Madame, Ladies' outfitter, 26 Murray Place
VIRTUE & Co., ironmongers, 14 Murray Place
Virtue, George, 1 Park Terrace
Vost, Dr A., 11 Pitt Terrace

W

Waddell, Matthew, miner, 34 Bannockburn Road
Waddell, R. D., provisions, 29 Murray Palce
Wade, Mrs, J. S., 3 Southfield Crescent
Waldie, Wm., superintendent railways, 13 Abercromby Place
Walker, Andrew, joiner, 29B Bannockburn Road
Walker, Fred, lorryman, 31 Abbey Road
Walker, James, 34 Cowane Street
Walker, James, ironmonger, 29 Abbey Road
Walker, James, painter, 1 Colquhoun Street
Walker, J., 47 Cowane Street
Walker, J. H., foreman, 25 Wellgreen
Walker, John, 6 Colquhoun Street
Walker, John, miner, 30 Spittal Street
WALKER, JOHN, chemist, 67 King St.; h 7 Abercromby Pl.
Walker, R., & Greig, architects, 15 Dumbarton Place
Walker, Robert, constable, 41 Broad Street
Walker, Robert, sawyer, 3 Broad Street
Walker, T. G., 34 Newhouse
Walker, Mrs Agnes, 5 Victoria Place
Walker, Mrs, 4 Douglas Terrace
Walker, Mrs, 60 Main Street
Wallace, David, water inspector, 11 Baker Street
Wallace, John, watchmaker and jeweller, 52 Broad Street
Wallace, John, engine-driver, 14 Bruce Street
Wallace, John, postman, 15½ Burghmuir

Wallace, John, dairyman, King's Park Farm
Wallace, Peter, constable, 2 Bruce Street
WALLACE, ROBERT, draper, 85-89 Port St.; h 4 Queen St
Wallace, Robert B., upholsterer, 81 Port St.; h 9 Irvine Pl
Wallace, William, engineer, 1 Main Street
Walls & Jamieson, glaziers, 71 Port Street
Walls, Alex., plasterer, Thistle Street; h 14 Allan Park
Walls, Alex., jun., plasterer, 1 Glebe Crescent
Walls, Archibald, glazier, 1 Dumbarton Road
Walls, James, blacksmith, 1 Main Street
Walls, John, plasterer, 1 Ronald Place
Walls, John, painter, 3-4 Maxwell Place
Walls, Robert, & Sons, flour merchants, 66 Port Street
Walls, Thomas, blacksmith, 11 Bannockburn Road
Walls, Thomas, jun., blacksmith, 17 Bannockburn Road
Walls, Misses, 16 Forth Crescent
Ward, John, 10 Ballengeich Road
Warden, David, surfaceman, 112 Upper Craigs
Wardrobe, George, engineer, 24 Princes Street
Wardrobe, John, lorryman, 13 Glencoe Road
Wares, Miss, 13 Manse Crescent
Watchman, William, 4 Ballengeich Road
Watson, Alex., labourer, 4 Lower Craigs
Watson, Daniel, grocer, 1 Dumbarton Road
Watson, D., coachman, 16 Friars Street
Watson, David G., traveller, 22 Barn Road
Watson, George, 4 Lower Bridge Street
Watson, G. S., constable, 72 Port Street
Watson, Hugh, gardener, 76 Spittal Street
Watson, James, carter, 31 Lower Craigs
Watson, James, labourer, 44 Upper Castlehill
Watson, R., nail manufacturer, 23 Glasgow Road
Watson, William, tinsmith, 68 Cowane Street
Watson, William, bootmaker, 35 Baker Street
Watson, William, bootmaker, 51 Raploch
Watson, W., 53 Baker Street
Watson, Mrs, 74 Cowane Street
Watson, Mrs, 18 Princes Street
Watson, Miss S., 43½ Cowane Street
Watson, Miss, 29B Bannockburn Road
Watt, Alex., fireman, 2 Colquhoun Street
Watt, Andrew, labourer, 34 Bannockburn Road
Watt, H. P., auctioneer, 19 Friars Street
Watt John, cabman, 5 Baker Street
Watt, M., 11 King Street
Watt, Peter, grocer, 6 Broad Street; h 72 Port Street
Watt, Robert, contractor, 29 Spittal Street
Watt, Robert, ironmonger, 63 Wallace Street
Watters, Alex., spirit merchant, 65 Baker Street
Watters, Alex., 5 Albany Crescent
Watters, G., spirit merchant, 36 St Mary's Wynd; h 26 Union Street
Watters, J., 27 Princes Street

Watters, Captain L. G., Dalmorglen Park
Waugh, Robert, 7 Albert Place
Weatherston, W., gardener, 13 Borestone Crescent
Webb, Robert, F., clerk, 14 Bruce Street
Webster, Alex., guard, 12 Bayne Street
Webster, H., Deputy Collector of Rates, 1 Forrest Road
Webster, James, insurance agent, 50 Spittal Street
Webster, J., vanman, 1 Forth Crescent
Webster, R. A., telegraph clerk, 17 Abbey Road
Webster, Mrs, 35 Lower Castlehill
Wedderspoon, Mrs A., 84 Cowane Street
Wedderspoon, Miss, 16 King Street
Weir, Alex., civil engineer, 50 Upper Bridge Street
Weir, John, traveller, 2 Forth Crescent
Weir, Rev. John, 22 Linden Avenue
Weir, Thomas, 30 Victoria Place
Weir, T. B., stationer, 6 Bruce Street
Weir, W. A., commercial traveller, 5 Forth Crescent
Weir, Miss, 19 Forth Place
Wells, R., 12 Drummond Place
Welsh & Robb, solicitors, 11 Barnton Street
Welsh, A., miner, 104 Main Street
Welsh, A., hardware merchant, 102 Main Street
Welsh, E., provisions, 16 Broad Street
Welsh, James, drainer, 6 Raploch
Welsh, J., labourer, 42 Lower Castlehill
Welsh, John P., postman, 15 Barnton Street
Welsh, John, labourer, 10 Bow Street
Welsh, John, labourer, 40 Lower Castlehill
Welsh, John, miner, 27 Raploch
Welsh, J., labourer, 12 Lower Bridge Street
Welsh, W., rubber worker, Bridgehaugh
Welsh, Richard, labourer, 20 Bow Street
Welsh, Wm., 'phone inspector, 5 Irvine Place
Welsh, Mrs, 9 Clarendon Place
Welsh, Mrs, 6 Main Street
Wentworth, Arthur, boatman, 81 Lower Bridge Street
West-End Hair Dressing Saloon, 34 Barnton Street
Weston, Mrs, 20 Lower Castlehill
Westwater, Miss, 12 Bayne Street
Whamond, David, 27 Snowdon Place
White, E., 26 Queen Street—apartments
White, James, hairdresser, 12 Viewfield Street
White, James, cork cutter, 4 Bank Street
White, John, postal clerk, Bridgehaugh
White, Robert, 46½ Upper Craigs
White, Robert, ironmonger, 43 Baker Street
White, Thomas, Ballengeich Road
White, W., 82 St Mary's Wynd
White, Wm., cellarman, 6 Baker Street
White, Wm., rubber worker, 34 Cowane Street
White, Wm., labourer, 1 Sunnyside
White, Wm., clerk, 7 Newhouse

White, Mrs D., 7 Forth Crescent
White, Mrs, 73 Upper Bridge Street
White, Mrs, 16 Orchard Place
White, Miss E., 24 Queen Street,
Whitehead, S., joiner, 24 Broad Street
Whitehead, Thomas, guard, Bridgehaugh
Whitehead, Miss, 12 Gladstone Place
Whittock, James, gardener, Calton Cottages
Whitton, Sergeant, County Buildings
Whyte, Robert, solicitor, 10 Victoria Place
Whyte, Wm., draper, 59 Cowane Street
Whyte, I., confectioner and fruiterer, 78 Port Street; h 19 Nelson Place
Whyte, Janet, 64 Cowane Street
Whytt, Dr Alex., 20 Clarendon Place
Wiggins, Mrs, 38 Upper Bridge Street
Wight, Captain John, 38 Dumbarton Road
Wilkie, James, retired, 42 Abbey Road
Wilkins, R., stoneworker, 99 Lower Bridge Street
Wilkinson, T., gasworker, 76 Cowane Street
Wilkinson, R. T., 12 Victoria Square
Williams, D. R., retired, 39 Wallace Street
Williamson, Alex., tailor, 8 Bayne Street
Williamson, A., 34 St Mary's Wynd
Williamson, James, baker, 54 Broad Street
Williamson, William, labourer, 43 Lower Craigs
Williamson, Mrs, 1 Lower Craigs
Williamson, Miss, 60 Baker Street
Willis, R., 5 Melville Terrace
Wilson, Dr A. F., 1 Viewfield Place
Wilson, A., forester, 24 Forth Street
Wilson, A., 62 Spittal Street
Wilson, A., grocer, 42 Forth Crescent; h 19 Abbey Road
Wilson, Charles, 15 Park Terrace
Wilson, Lieut.-Colonel G. T. B., 1 Southfield Crescent
Wilson, G. A., grocer's manager, 39 Forth Crescent
Wilson, George, coachman, 75 King Street
Wilson, James, miner, Coulton Cottages
Wilson, James, surgeon dentist, 12 Allan Park
Wilson, James, vanman, 63 Cowane Street
Wilson, James, guard, 27 Abbey road
Wilson, J. H., 35 Snowdon Place
Wilson, J., tailor, 2 Bruce Street
Wilson, J., plasterer, 39 Borestone Crescent
Wilson, M., 18 St Mary's Wynd
Wilson, Robert, 11 King Street
Wilson, Robert, engineer, 28 James Street
Wilson, Thomas, 16 Lower Castlehill
Wilson, William, 10 Drummond Place
Wilson, Wm., joiner, 8 Irvine Place
Wilson, Wm., 52 Murray Place
Wilson, Mrs, 25 St John Street
Wilson, Mrs, 9 Park Avenue

Wilson, Miss A., dressmaker, 76 Port Street
Wilson, Miss E., 24 Union Street
Wilson, Miss, 25 Millar Place
Wilson, Miss, schoolteacher, 52 Barnton Street
Wilson, Miss L., machinist, 17 Cowane Street
Wingate, James, miner, 18 Weaver Row
Wingate, James, roadman, 37 Bannockburn Road
WINGATE, JOHN, printer, 21 Barnton Street; h 8 Union Street
Wingate, Peter, engine-driver, 108 Upper Craigs
Wingate, Robert, miner, 8 Barn Road
Wingate, Thomas, 98 Upper Craigs
Wingate, William, engine-driver, 88 Upper Craigs
Wingate, Mrs R., 15 Victoria Place
Wingate, Misses, 5 Bruce Street
Winks, George, general warehouseman, 23 Queen Street
Winks, Mrs, 15 Seaforth Place
Wishart, David, lorryman, 41 Baker Street
Wishart, John, lorryman, 1 St John Street
Wood, Wm., 54 Upper Craigs
Wordie & Co., carting contractors, 3 Thistle Street
Wordie, James, hawker, 47 St Mary's Wynd
Wordie, J., cooper, 75 King Street
Wordie, Mrs, 33 King Street
Wotherspoon, John, surfaceman, 10 St John Street
Wotherspoon, Mrs, 3 Ronald Place
Wright, A., plumber, 17 Cowane Street
Wright, Jas., blacksmith, 25 Queen Street
Wright, James, engine-driver, 10 Bruce Street
Wright, James, storeworker, 6 Glengowan Buildings
Wright, James, miner, Kirk Wynd
WRIGHT, JOHN, plumber, 10 Maxwell Pl.; h 61 Wallace St.
Wright, John, grocer, 73 King Street; h 7 Manse Crescent
Wright, John, draper, 40 Cowane Street; h 21 Glencoe Road
Wright, John, grocer, 3 Park Lane
Wright, J., 10 Upper Craigs
Wright, Rev. Thos. (Viewfield U.F.), 10 Gladstone Place
Wright, Thos., engine-driver, 6 Millar Place
Wright, Wm., goods porter, 5 Wallace Street
Wright, Wm., moulder, 19 Murray Place
Wright, Wm., miner, 21 Borestone Crescent
Wright, Misses, 26 Victoria Place
Wright, Miss, 22 Ronald Place
Wright, Miss, confectioner, 17 Main Street
Wyatt, B., machineman, 33 Baker Street
WYLIE & SANDEMAN, laundrymen, 52 Abbey Road
Wylie, David, engine-driver, 106 Upper Craigs
Wylie, James, engine-cleaner, 100 Upper Craigs
Wylie, John, carter, 8 Broad Street
Wylie, Thos., traveller, 13 Lower Bridge Street
Wylie, H., contractor, 14 Winchel Place
Wylie, Wm., carter, 23 Broad Street
Wylie, Mrs, 12 Shore Road

Wyllie, Geo., vanman, 9 Bannockburn Road
Wyse, A., chauffeur, Brentham Park Stables

Y

Yates, David, cork merchant, 12 Douglas Terrace
Yates, James, 14 St John Street
Yates, John, broker, 3 St John Street; h No. 12
Yellowlees & Arthur, Ltd., tanners, 48-50 Queen Street
Yellowlees & Cairns, solicitors, 64 Murray Place
Yellowlees, Mrs R., 6 Victoria Square
Yorston, W., musician, 13 Lower Bridge Street
York, Richard H., traveller, 48 Upper Bridge Street
Youl, John, manager, 32 Baker Street
Youlle, Miss, dressmaker, 19 Queen Street
Young, Alex., vanman, 37 Lower Craigs
Young, A., nailer, 20 Bannockburn Road
Young, Rev. F. F., 15 Victoria Square
Young, George, carter, 14 Bow Street
Young, James, signalman, 17 Linden Avenue
Young, James, engine-driver, 20 Barn Road
Young, J. & A., 12 Princes Street
Young, John, carter, 41 Main Street
Young, J., miner, 16 Glasgow Road
Young, J., 16 Union Street
Young, Jos., engine-driver, 22 Forth Street
Young, Jos., rubber worker, 58 Cowane Street
Young, Thos., fruiterer, 56 Baker Street; h No. 60
Young, Peter M., inspector of police, 8 Wallace Street
Young, W. H., F.S.A.A., incorporated accountant, 62 Port Street; h 9 Randolph Terrace
Young, William, spirit merchant, 5 Drip Road; h No. 4½
Young, Mrs A., 4 Clarendon Place
Young, Mrs, 10 Bayne Street
Young, Mrs, dairy, 16 Wellgreen
Young, Mrs I., porter and ales, 61 Lower Bridge Street
Young, Miss A. L., head school teacher, 19 Glebe Avenue
Young, Miss Janet, draper, 130 Main Street
Young, Miss, restaurateur, 4 Upper Craigs
Young, Miss, 81 Lower Bridge Street
Younger, Miss, dressmaker, 45 King Street
Yule, J. R., commercial traveller, 2 Dumbarton Road
Yule, Wm., schoolmaster, 4 Dean Crescent
Yule, Wm., labourer, 30 Bow Street

JAMES DOWELL,
Tailor and Clothier,
56 BARNTON STREET, STIRLING.

Fit and Style Guaranteed.

THE CRAIGS LAUNDRY CO.,

53 UPPER CRAIGS, STIRLING.

HAND WASHING and OPEN-AIR DRYING a Specialty.

NO CHEMICALS USED. :: CHARGES MODERATE.

DYEING and FRENCH CLEANING.

Post Cards will have prompt attention.

By Appointment to **Her Late Majesty.**

KEITH & RALSTON,

Cooks and Confectioners,

STIRLING and BRIDGE OF ALLAN.

Telephone No. 70.

Purveyors of Wedding Dejeuners, Ball Suppers,
:: :: :: Picnic and Garden Parties. :: :: ::

Wedding, Christening, and Birthday Cakes (Superior Quality).

All kinds of Family Confectionery, Bon-Bons, etc.

Dessert Sweets and Chocolates. Jellies, Creams, Ices.

Luncheon Rooms. Tea Rooms. Ladies' Room.

Ferguson Brothers,

WHOLESALE GROCERS,

WINE and SPIRIT MERCHANTS.

Dunville's Old Irish Whisky, 1/9 and 3/6 per Bottle.
Fine Old Whisky, 3/, 3/6, and **4/** per Bottle.
"All Malt," 10 years old, **4/** per Bottle.
Graham's Invalid Port Wine, 3/ per Bottle.
M'Ewen's Pale Ale, Imperial Pints, **2/6** per Dozen.
Barclay Perkin's Stout, 2/6 per Dozen.
"Maltona" Meat and Malt Wine, 1/8 and **3/3** per Bottle.
For Fresh Eggs—*Give us a trial order.*

GOODS AT KEENEST PRICES FOR CASH ONLY.

62 Baker Street, Stirling.

A Trial will Convince You

THAT

A. D. GOURLAY

Can supply everything in Gent.'s Wear at Lowest Prices for very best quality.

Large and choice selection of Gloves, Ties, Shirts, Hats, Caps, Sox, Underwear (all makes). Bags, Umbrellas, Rugs, etc., etc.

31 Allan Park, STIRLING.

THOS. HENDERSON & SON,

JOINERS, CABINETMAKERS, and UPHOLSTERERS, FUNERAL UNDERTAKERS, LICENSED VALUATORS and HOUSE AGENTS,

Workshops: 43 PORT STREET.

Warehouse: 33 Allan Park (Opposite Christie Memorial Clock).

Jobbing in Cabinet, Upholstery, and French Polishing, and Sewing carefully and expeditiously done. Window Blinds supplied and fitted up. Venetian Blinds re-painted, re-taped, and corded at Lowest Rates. Bedding of all kinds re-made, Equal to New. Carpets lifted, beat, and relaid.

HOUSE—28 Queen Street. Established 1837. Telephone 6 x 5.

LORIMER & BELL,

Arcade Umbrella Shop.

Umbrellas Covered and Repaired on the Shortest Notice.

Note Address—

35 ARCADE.

R. MORRISON

Clothier,

Gent.'s Tailor and Ladies' Costumier,

22 BAKER STREET

STIRLING.

CLASSIFICATION

OF THE

Professions, Trades, &c.

ACCOUNTANTS.

(See also Stockbrokers.)

Condie, Wm., 19 Murray Place
MacLean & Henderson, 53 Murray Place; telegraphic address, "Bonding"; 'phone 2.
Young, W. H., F.S.A.A. (Incorporated), 62 Port Street

ADVERTISING AGENTS.

M'INTYRE & PEARSON, 9 BARNTON STREET; 'phone 269

ÆRATED WATER MANUFACTURERS.

Duncan, James, 8 Drip Road
Scottish Co-operative Wholesale Society, 38 Forth Street

AGRICULTURAL IMPLEMENT MAKERS.

Dickie Bros., Forth Street
Kemp & Nicholson, 16 Forth Street

ARCHITECTS AND SURVEYORS.

Allan, John, 32 Dumbarton Road
Bruce & Livingstone, 7 Murray Place
Christie & Davidson, 46 King Street
Crawford, Wm. J., 37 Murray Place
Ronald, James, & Son, 67½ Port Street
Simpson, E., 16 King Street
Walker, R., & Greig, 15 Dumbarton Road

ARTISTS.

Prowett, J. F., 6 Dean Crescent

ART DEALERS.

Mackay, E., 43-44 Murray Place; 'phone 222

APARTMENTS.

Carnie, Mrs, 4 York Place
Caution, Mrs, 4 Bruce Street
Eadie, Mrs, 19 Queen Street
Findlay, Mrs, 71 Barnton Street
Flett, Miss, 53 Murray Place
Haldane, Mrs, Allan Park House (and Boarders)
Hardie, Mrs, 2 Forth Crescent
Johnston, Miss A., 13 Queen Street
M'Donald, Miss, 19 Queen Street
Mills, Miss Mary, 3 Park Avenue
Mitchell, Mrs J., 21 Forth Place
Reid, Mrs, 31 Queen Street
White, Mrs, 26 Queen Street

AUCTIONEERS AND VALUATORS.

(Valuators only marked *)

Derrick, O. P., Drip Road
*Gourlay, W., valuator
MacDonald, Fraser & Co., Ltd., Thistle Street (Live Stock)
SPEEDIE BROS., LTD., Live Stock Agents, 14 WALLACE STREET; 'phone 67
Watt, H. P., 19 Friars Street

BAKERS.

(Marked * also Purveyors)

Aitken, W., & Sons, 3-5 Main Street
Allan, R., & Sons, 15-17 St Mary's Wynd
Brodie, Peter, 34 Port Street
Elder, Thos., & Son, 52 Port Street
***MILLAR, JAMES, & SONS, 45 CRAIGS and 17 MURRAY PLACE**
Mitchell, Wm., & Sons, 3-5 Bannockburn Road
Stirling Co-operative Society, 5½ Barnton Street

BANKS AND AGENTS.

Bank of Scotland, 54 King Street—Agent, James Hall
British Linen Bank, 2 King Street—Agent, J. R. Park
Clydesdale Bank, 61 King Street—Agent, W. M. Reyburn
Commercial Bank of Scotland, 79 Murray Place—Agent, H. S. Robson
National Bank of Scotland, 82 Murray Place—Agent, D. Ferguson
North of Scotland and Town and County Bank, 4 King Street—Agents, Hill & Whyte
Royal Bank of Scotland, 23 King Street—Agent, T. L. Reid
Savings Bank, 4 Port Street—Actuaries, T. & J. Muirhead
Union Bank of Scotland, 22 King Street—Agents, Robert Cairns and Thomas Lupton

BASKET MANUFACTURERS.

W. J. Gray, 12 Lower Bridge Street

BILLPOSTERS.

MACKAYS, 43-44 MURRAY PLACE; 'phone 222

BILLIARD ROOM KEEPERS.

M'Garry, Frank, 27 King Street

BLACKSMITHS.

(Marked * also Shoeing Smiths)

*Cuthiell, D., Drip Bridge
*Dow, John, 37 Raploch
Marshall, W. & T., 19 Lower Craigs
*Millar, Robert, & Son, 64 Craigs
Millar, William, 4 Park Lane
*Plenderleith, George, 6 Upper Craigs
*Stewart, J. M., 49 Murray Place; 'phone 270
Syme, John, 22 Abbey Road
*Walls, Thomas, 11 Bannockburn Road

BOAT HIRING STATION.

Cuthiell, David, Drip Bridge

BOOKBINDERS.

Mackay, Eneas, 43-44 Murray Place
M'Intyre & Pearson, 9 Barnton Street

BOOKSELLERS AND STATIONERS

(Marked * also Newsagents)

Craig's Cash Stores, 13-21 Arcade
*Crawford & Co., 5-7 King Street
*Crocket, Mrs K., 71 King Street
Drummond's Tract Depot, 17-19 Dumbarton Road
*Ferguson, A. R., 83 Port Street
*Hay, Mrs S. E., 6 Dumbarton Road
*Mackay, Eneas, 43-44 Murray Place; 'phone 222
M'INTYRE & PEARSON, 9 BARNTON STREET
***SHEARER, R. & SONS, 6 KING STREET** (established and carried on successfully by the same firm for half a century)

BOOT AND SHOE MAKERS.

Adams, Alex., 80 Baker Street
Baird, The Bootmaker, 25 Murray Place
Barkley, R., 154 Main Street
Collier, S., Ltd., 32 King Street
Dalgetty, H., 97 Baker Street (clogs)

Ewing, H., 29 Bannockburn Road
FERGUSON, H., & SON, 2 PORT STREET
Gaerty, L., 15 Upper Craigs
GALASHAN, S., 31 ARCADE.
Gillespie, 38 Baker Street
Gilmour, David, 57 Barnton Street
Hannan, Michael, 24 Arcade
Henderson, Wm., 40 Forth Crescent
MacIntosh, James F., 22 Viewfield Street
Norwell's, 13 Barnton Street
O'Brien, Thomas, 1 Bow Street
Shaw, J., 37 Cowane Street
Shennan, B. D., 26 Barnton Street
Shennan, J. W., 51 Cowane Street
Shields, J., 11 Broad Street
SMITH SHOE CO., 41 KING STREET
Stirling Co-operative Society, 41 Friars Street
Stoddart, J. & M., 51 Murray Place
Tyler, H. P., Ltd., 28 Port Street

BOLT AND NAIL MANUFACTURERS.

Brown, T. C., 11 Weaver Row
Somerville, J. & W., Main Street

BROKERS AND DEALERS.

Allan, John, 16 Bow Street
Brown, Wm., 86 Baker Street
BULLOCH, Mrs (antique), 44 BARNTON STREET and 32 BAKER STREET; 'phone 164
Corser, John, 35 Main Street
Derrick, John, & Co., 18 Baker Street
Docherty, John, 52 & 54 Baker Street
Galloway, W., 82 Baker Street
HOGAN, Mrs (antique), 17 FRIARS STREET
Holland, Mrs, 109 Baker Street
Johnstone, John, 31 Main Street
Kidd, Albert V., 12 St Mary's Wynd
Kidd, M., 100 Baker Street
M'Donald, Mrs, 45 Cowane Street
Ryan, Thomas, 8 Bow Street
Shields, Mrs, 59 Baker Street
Yates, John, 3 St John Street

BREWERS.

Burden, P., Irvine Place
Miller, J. & J., Burghmuir

BRUSH MANUFACTURERS.

Park, Bros., Forth Street

BUILDERS AND CONTRACTORS.

Casey & Darragh, 20 Thistle Street
Fotheringham, John, 24 Queen Street
Gardner, R., D. & J., 11 King Street
Gourlay, Wm., valuator, 6 Rosebery Place
Reynolds, B., 7 Clifford Road
Ronald, James & Son, 67½ Port Street

CAB HIRERS.

Ballingham, James, 27 St John Street
Jeffrey, George, 43 Port Street; 'phone 266
Lennox, Mrs, Station Hotel, Murray Place; 'phone 206
M'Callum, D., 72 Upper Craigs
Stevenson, Bros., Golden Lion Hotel, King Street; phone 208

CABINETMAKERS AND UPHOLSTERERS.

(Upholsterers marked *)

*Galashan, David, 44 Broad Street
Graham & Morton, 7-13 Dumbarton Road
Henderson, Thos., & Sons, 33 Allan Park, and 43 Port Street
Knowles, Geo., 32 Baker Street
Livingstone, Wm., 45 King Street
Lorimer, John F., 16 Spittal Street
*M'Ronald, Peter, 46 King Street
Mailer, Wm., 70 Baker Street
*Wallace, R. B., 81 Port Street

CANDLEMAKERS.

M'Diarmid, D., & Sons, 20 Abbey Road, and 85 Main Street

CARPET MANUFACTURERS.

Caledonian Carpet Co., Ltd., Forthbank

CARTERS AND CONTRACTORS.

Cowan, & Co., 10 Forth Street
Fotheringham, Geo. (light), 59 Upper Craigs
Fenwick, Andrew, 55 Lower Bridge Street
Hunter & Co., 4 Abbey Road Place
M'Arthur, James, 59 Bannockburn Road
Taylor, D., 24 Bannockburn Road
Taylor, J., & Sons, 12 Bridge Lane, and 30 Bannockburn Rd.
Wordie & Co., 3 Thistle Street

CARTWRIGHTS.

Finlayson, M., & Sons, Springfield
Stewart, James, 43 Lower Craigs

CEMENT MERCHANTS.

Johnstons, Ltd., 15 Thistle Street
Monteith, James (and lime), 67½ Port Street

CHEMISTS AND DRUGGISTS.

Hogg, James A., 79 Port Street
Dowell, James, 58 Baker Street
Duncanson, James, 38 Port Street
MOORE, W. J., & SONS, 24 MURRAY PLACE
RAFFAN, JOHN, 16 PORT STREET; h 34 Dumbarton Road
Skinner, John, 12 Barnton Street
Spite, F., & Co., 56 Port Street
WALKER, JOHN, 67 King Street

CHINA AND GLASS MERCHANTS.

ADAM, R. & SONS, 21 PORT STREET
CRAWFORD, W., 21 MURRAY PLACE
MAILER & CO., hygienic, milk, and cream jug, ALLAN PARK
Robertson, Mrs, 11 Upper Craigs
SANGSTER, A. S., 23-27 SPITTAL STREET

CLOG MAKERS.

Dalgetty, 97 Baker Street

COACHBUILDERS.

Kinross, Wm., & Sons, 37 Port Street
Thomson, George, 30 Orchard Place

COAL AGENTS.

Burns, William, 20 Union Street
Currie & Co., Depot Wallace Street
Dewar, John, 56 Wallace Street
M'KERRACHER, D., & SONS, 7 THISTLE STREET
MONTEITH, JAS., 67½ PORT STREET
Muir, Thomas, Son, & Patton, 5 Thistle Street
Robertson, Thomas, 1 Thistle Street
SMITH, R. W., & Co., Depot, WALLACE STREET; 'phone 265
Stirling Co-operative Branches

COFFEE IMPORTERS.

MacEwen, Bros., 16-18 Barnton Street
MacEwen, D. & J., & Co., 40 Port Street
Robertson & M'Farlane, 46 Port Street

CONFECTIONERS (MANUFACTURING)

Dennison, Bros., 32 Bannockburn Road (agents)
Oliphant, Archibald, 14 Bayne Street (agent)
Oliphant, James & Sons, 8 Forth Street

CONFECTIONERS AND PASTRY BAKERS.

(Those marked P are also Pastry Bakers)

Carlin, R., 38 Barnton Street; p
Chapman, S., 39 King Street; p
Dewar, Miss, 41 Cowane Street
Dick, Miss, 55 Cowane Street
Fairley, Miss, 25 Barnton Street
France, Robert, 35 Bannockburn Road
Hislop, Mrs, 64A Upper Craigs
KEITH & RALSTON, 10 PORT STREET; p
Knowles, Mrs, 45 Baker Street
M'Lachlan, E., 14 Arcade
Roxburgh, Miss, 7 Barnton Street
Sinclair, Miss Isa, 15 Murray Place
Stevenson, Mrs, 26 Arcade
Whyte, Miss, 78 Port Street
Wright, Miss, 17 Main Street

COOPERS.

Haldane & Co., Forth Cooperage, 32-36 Abbey Road
Wordie, J., 75 King Street

CORK MERCHANTS.

Adam & Yates, Ltd., 47 & 49 Lower Craigs

CYCLE AGENTS.

CUTHIELL, DAVID, DRIP BRIDGE
Lamb, Thomas (and motor), 23 Murray Place
MORRISON, DAVID, 37 RAPLOCH
Shakespeare & Chalmers, 24 Barnton Street; 'phone 96
OWEN, GEORGE (and motor), 69 PORT STREET

DAIRIES.

Duguid, James, 30 Baker Street
Finlayson, Miss, 26 Bow Street
Fraser, Miss J., Abbey Road Place
Fullerton, James, 32 Baker Street
Gilvear, D., Laurencecroft
Gilvear, W., 43 Lower Bridge Street
Goodwin, Miss, 38 Forth Crescent
Kemp, Alex., Bannockburn Road
Livingstone, Miss, 16 Upper Craigs
Mackie, John, 31 Forth Crescent
M'Aree, James, 1-3 Glencoe Road
M'Gregor, Thomas, dairy produce, 35 Abbey Road
Mailer, John, & Co., dairy produce, 37 Allan Park
Meiklejohn, Peter, 53 Cowane Street
Monteith, E., 6 Lower Castlehill

Nisbet, H. C., 8 Barnton Street
Robb, Wm., 22 Cowane Street
Smith, Charles, Raploch
Stewart, Miss E., 11 Viewfield Place
Wallace, P., King's Park
Young, Mrs, 16 Wellgreen

DENTAL SURGEONS.

Brown & Wilson, 3 Melville Terrace; 'phone 167
Edmiston, H. Caldwell (American Dentistry), 1 York Place
Hamilton, J., 20 Barnton Street (dentists)
Marshall & Dick, 1 Melville Terrace
PLATT & COMMON, 74 MURRAY PLACE; 'phone 279
Sands Dental Surgery, 52 Barnton Street
SOMERVILLE, J. W., L.D.S., R.C.S. (EDIN.), VIEWFIELD PLACE

DOCTORS.

Chalmers, Alex. (surgeon), 4 Randolph Terrace
Drew, John, 28 Dumbarton Road
Greig, F. J. C., (surgeon), 6 Gladstone Place
Highet, R. C., 5 Park Avenue
Laidlaw, A. B., 13 Randolph Terrace
Lucas, Katherine R. M., 11 Clarendon Place
Murray, Jas. H., 10 Abercromby Place
Moorhouse, J. E., 6 Melville Terrace
M'Fadyen, P., 2 Park Avenue
M'Farlan, P. F., 3 Park Terrace
Vost, Arthur, 11 Pitt Terrace
Whytt, A., 20 Clarendon Place
Wilson, A. F., 1 Viewfield Place

DRAPERS, &c.

Aitken, W. & M., 19 Port Street
Arthur, G., 14 Barnton Street
Brown, John, 37-39 Baker Street
Brown, Wm., 2 Arcade
Christie, Geo., 98 Cowane Street
FISHER, ALEXANDER, 49 BARNTON STREET
Gavin, H., & Sons, 1 King Street
JENKINS, G, R, 43 **KING STREET**
Lawsons, Ltd., 25, 32-34 Baker Street
MACKS STORES, 42-44 KING STREET
Macrae, P., general, 5 Viewfield Place
M'AREE, BROS., 57-59 KING STREET
M'Culloch & Young, 75-79 King Street, and 1 Baker Street
M'Neill, Peter, general, 44 Queen Street
Mathie, Hugh, general, 40 Barnton Street
MENZIES, THOMAS, & Co,, 36-38 **King Street; 'phone** 314
Morgan, George, 67 Port Street
Nimmo, Miss M., 17 Bow Street

Orr, T. Paterson, 11-13 Port Street
Paul, A. T., 30-34 Arcade, and 5 Main Street
Shaw, James A., general, 11 Queen Street
Simmons, H., & Co., general, 9 Douglas Street
Stirling Co-operative Society, Ltd., 18 King Street
WALLACE, ROBERT, 85-89 PORT STREET
Wright, John, 40 Cowane Street
Young, Miss J., 130 Main Street

DRESSMAKERS AND MILLINERS.

(Marked * are Milliners).

Allan, Miss, 13 Burghmuir
BORROWMAN, Mrs, 43 BARNTON STREET
Davidson, Miss, 9 Princes Street
*Dunn & Wilson, 24 Port Street
Fraser, Miss Grace, 9 Port Street
*Gardiner, Miss J. A., 63 Barnton Street
*Grainger, Miss, 18 Friars Street
Johnstone, Miss, 10 Viewfield Place
Lister, Miss, 41 Millar Place
Loch, Miss, 45 Newhouse
M'Gowan, Miss, 18 Viewfield Street
***M'LACHLAN & BROWN, 8-12 MURRAY PLACE**
M'Lean, Miss, 39 Upper Craigs
M'Leod, Miss, 53 Port Street
M'Leod, Miss, 2 Dumbarton Road
M'Naughton, Miss J., 4 Queen Street
Marshall, Miss, 71 Barnton Street
*Millar, Miss, 4 Barnton Street
Peters, Miss, 15 Queen Street
*Rutherford, Miss, 46 Arcade
Stevenson, Miss, 37 Murray Place
Stirling Co-operative Society, 18 King Street
Thomson, Miss, 9-11 Arcade
Wilson, Miss A., 76 Port Street
Younger, Miss, 45 King Street

DYERS AND CLEANERS.

ABBEY CRAIG LAUNDRY Co,, CAUSEWAYHEAD RD,
Pullar & Sons, 91 Port Street
STIRLING STEAM LAUNDRY, ABBEY ROAD
Craigs Laundry, 53 Upper Craigs

ELECTRICAL ENGINEERS.

Lockhart & M'Nab, 34-38 Upper Craigs
Marshall, W. & T., 19 Lower Craigs

ENGINEERS.

Davie, Jas., & Sons, Orchard Place (ironfounders)
Kemp & Nicholson, 16 Forth Street

ENGRAVER.

Mathieson, John G., 8 Dumbarton Road

FANCY GOODS AND TOY DEALERS.

Craig's Cash Stores, 15-21 Arcade
Gardner, Miss, 41 Murray Place
Gordon, Mrs, 17 Upper Craigs
Greive, Mrs, fancy warehouse, 9 Murray Place
Hood, William, 75 Port Street
Jollie, Mrs, 36 Arcade
Kyle, Miss, 8 Baker Street

FISHING TACKLE MAKERS AND DEALERS.

Craig's Cash Stores, 13-21 Arcade

FISHMONGERS.

Blacklaw, D., 71 Lower Bridge Street
Bremner, S., 20 Barnton Street
Buchanan, James, 23 Barnton Street
FORRESTER, Mrs ARTHUR, 42 **Barnton Street; 'phone** 313
Forrester, Mrs David, 3 Friars Street
Fotheringham, George, 59 Upper Craigs
France, A., Borestone Crescent
Goodwillie, Wm., 64 Cowane Street
Graham, George, 67 Baker Street
Johnston, John, & Son, 31 Port Street
Johnston, J., & Co., 60 Murray Place
Johnstone, Mrs (and game), 50 Port Street
Leathley, G., 6 Spittal Street
Leathley, Mrs H., 14-16 Shore Road
Machray, C., 59 Glasgow Road
Stirling Co-operative Society, 1 Barnton Street

FLESHERS.

Ballingham & Frame, 54 St Mary's Wynd
Binnie, Alex., 65 Barnton Street
Buchanan, John, 82 Main Street
Campbell, D., 8 Upper Craigs
Campbell, Dugal, 20 Baker Street
Christie, Laurence, 34 Bow Street
Cullens, James, 23 Port Street
Cullens, W. & J., 7 Port Street and 10-12 Baker Street
Eastmans, Ltd., 46 Baker Street
FORSYTH, WM., & GREIG, 21 Dumbarton Road
James, Harry, 96 Baker Street
Kinnaird, Wm., 16 Upper Bridge Street
Lennox, John, 33 Barnton Street
M'Adam, Hugh, 9 Lower Bridge Street
Mowat, Chris., 91 Baker Street

Telegraphic and Telephonic Address, 244.

G. R. JENKINS'

(43 KING ST., STIRLING),

As a

:: *High-Class Ladies'* ::
Outfitting Establishment

will satisfy the most exacting demands.

THE PREMISES

have been thoroughly modernised, and are now most up-to-date.

THE COSTUME, COAT, AND BLOUSE SALOON,

with Special Fitting Rooms, has always on view the most stylish garments, reasonably priced.

THE MILLINERY SALOON

is really perfect for its purpose, and the largely increasing business being done is the best proof of its success.

THE DRESSMAKING

simply spells Perfection, and the rich and rare choice of Silks, Velvets, Ninons, Crepes, Woollen and Cotton Dress Fabrics, Fine Laces and Embroideries, are extremely fascinating.

G. R. Jenkins, 43 King Street, Stirling.

Telegraphic and Telephonic Address, 244.

G. R. JENKINS'

Is the synonym for FURS.

G. R. J. has made a very special study of the Fur business, and is well able to advise customers as to what is really good.

There is a marvellous choice of Fur Sets in every fashionable skin, and the prices are very keenly cut.

The Needlework Department

stands unrivalled for a fresh and varied choice of Novelties, bought direct from London, Paris, and Berlin. Something new every day.

The Household Department

embodies all the sterling qualities of solid value-giving, but, in addition, provides the most refined and artistic sense with much to please.

The Fancy Departments,

The GLOVES and HOSIERY, the RIBBONS and HABERDASHERY, are like the others, progressing, and are always up-to-date.

G. R. Jenkins, 43 King Street, Stirling.

Mowat, Thos., & Son, 77 Baker Street
Neil, James, 3 Bow Street
Roberts, Robert, 35 Allan Park
Simpson, J. D., 120 Main Street
Stirling Co-operative Society, 34 Cowane Street, 30 Upper Craigs, and 39 Friars Street
Thomson, Duncan, 35 Friars Street
THOMSON, ROBERT, 29 **PORT STREET**

FIRE-CLAY GOODS.

Currie & Co., Wallace Street
Monteith, James, 67½ Port Street
Smith, R. W., & Co., Wallace Street Depôt; 'phone 265

FRUITERERS AND GREENGROCERS.

Allan, R., 49 Port Street
Copley, Richard, 59 Barnton Street
Craig, John, 3 Murray Place and Laurelhill Nursery
Davidson, T., 32 Barnton Street
Jenkins, David, 118 Main Street
Machray, Robert, 101 Main Street
Rose, John, 65 Port Street and 8 Dumbarton Road
Simpson, W., 12 Upper Bridge Street
Young, Thos., 56 Baker Street

GAME DEALERS.

FORRESTER, Mrs ARTHUR, 42 **Barnton Street; phone** 313
FORRESTER, Mrs DAVID, 3 FRIARS STREET

GLAZIERS.

MacPherson, Thos., 16 Dumbarton Road
Walls & Jamieson, 71 Port Street

GENERAL MERCHANTS.
(Groceries, &c.).

Arnott, Mrs, 17 Castlehill
Ashwood, Miss, 23 Upper Craigs
Barclay, W., 13 Glasgow Road
Barker, Miss, 33 Forth Crescent
Blacklaw, Mrs, 83 Lower Bridge Street
Bremner, Mrs, 105-107 Baker Street
Cavanagh, P., 11 St John Street
Corser, John, 33 Main Street
Donaldson, Mrs, 54 Cowane Street
Fraser, Mrs, 93 Baker Street
Hall, James, 40 Abbey Road
Henderson, Mrs, 6 Cowane Street
Irving, James F., 29A Bannockburn Road
M'Callum, Mrs, 19 Broad Street

Established Over 50 Years.

MacEwen Brothers

ITALIAN WAREHOUSEMEN,

: : TEA IMPORTERS, : :

WINE and SCOTCH WHISKY MERCHANTS.

General Orders of £2 upwards sent Carriage Paid to nearest Railway Station or Steamboat Wharf in Scotland.

Price Lists and Order Forms Free on application.

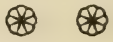

ONLY ADDRESS:

16 and 18 BARNTON STREET,
. . . STIRLING . . .

Telephone No 196.

Telegrams:
MacEwen Bros., Stirling.

M'Kenzie, Mrs, 50 Cowane Street
M'Lachlan, Miss, 47 Broad Street
M'Lean, Mrs, 95 Lower Bridge Street
Muir, Mrs, 34 Upper Castlehill
Nokes, Miss Agnes, 58 Main Street
Paterson, A., 89 St Mary's Wynd
Welsh, Ed., 16 Broad Street

GROCERS AND TEA DEALERS.

(See also General Merchants).
(Marked * are also Spirit Dealers).

Adamson, T., & Co., 29 Arcade
Bayne, David, 73-75 Wallace Street
*Bennet, Mrs, 110 Baker Street
*Buchanan, Andrew, 9 Baker Street
*Buchanan, John, 7 Broad Street
Buttercup Dairy Co., 17 Barnton Street
Cooper & Co., 33-35 Murray Place
*Cowbrough & Mercer (John Brown), 14 Port Street
*Christie, Laurence, 34 Bow Street
*Crystal, James, 44 Main Street
*Cumming, Andrew, 28 Baker Street
Dougall, Mrs, 85 St Mary's Wynd
Drummond, Mrs, 13 Newhouse
Duncan, J. G., 39 Lower Bridge Street
*Easson, William, 102 Baker Street
*Ferguson Brothers, 62 Baker Street
*Gillespie, John, 51 Port Street
*Hetherington, William, 27 Port Street
*Hunter, David, 57 Baker Street
Law, William, 100 Cowane Street
*Liddell, Robert, 40 King Street
Lindsay, John, 20 Main Street
Lipton, Ltd., 39-41 Barnton Street
*Low, Wm., & Co., 25 Arcade and 57-59 Port Street
*Henderson, H., 12 Bow Street
*MacEwen Bros., 16-18 Barnton St. See advt. opposite
*MacEwen, D. & J., & Co., Port Street
*M'Clelland, T., 36 Barnton Street
M'Donald, Dugal, 71 Baker Street
*M'Donald, John, 35 Wallace Street
*M'Ilvean, Mrs, 56 St Mary's Wynd
Mailer, John, & Co., tea dealer, Allan Park
Maypole Dairy Co., 15½ Murray Place
*Menzies, Robert, 22 Bow Street
*Menzies, P. C., 20 Upper Craigs
*Nash, Mrs C., 81 Main Street
*Robertson & Macfarlane, 42 Port Street
ROY, ANDREW, 14 VIEWFIELD PLACE
Sharp, Andrew, 46 Upper Craigs
Speirs, James, 49 Cowane Street
Starkey, George, 58 Port Street

Stirling Co-operative Society, 37 Friars Street, 12-14 King Street, 36 Cowane Street, 1 Bow Street, 26 Upper Craigs, and 140 Main Street
Waddell, P. D., 20 Murray Place
*Watt, P., 6 Broad Street
Wilson, Andrew, 42 Forth Crescent
WRIGHT, JOHN, 73 KING STREET

GROCERS AND MERCHANTS (WHOLESALE).

Ferguson Bros., 62 Baker Street
MacEwen, Bros., 16-18 Barnton Street
MacEwen, D. & J., & Co., 40 Port Street
Robertson & M'Farlane, 46 Port Street

GUNMAKERS.

Crockart & Sons, 35 King Street

HAIRDRESSERS AND PERFUMERS.

Aimer, George, 26 Baker Street
Barr, George, 2 Bow Street
Black, Samuel, 83 Main Street
Blair, James M., 31 Murray Place
Dale, J. T., 30 Port Street and 25 Friars Street
Mackieson, Jos. W., 6 Barnton Street
M'Arthur, Wm., 33 Upper Craigs
M'Fadyen, John, 61 Baker Street
M'Nee, David, 106 Baker Street
Millar, Eben., 74 Baker Street
Nisbet, James, 22 Arcade
Ross, Archibald, 12½ Upper Craigs
West End Saloon, 34 Barnton Street

HATTERS AND HOSIERS.

Dow, James, 19 King Street
Gavin, Hugh, & Sons, 3 King Street
GOURLAY, A. D. (and glover), 31 ALLAN PARK
Mundle, Edward, 31 Barnton Street
Reid, William, 21 Friars Street
Salmond, R. W., 53 Barnton Street and 5-7 Arcade

HAY AND STRAW DEALERS.

MacEwen, D. & J., & Co., 40 Port Street

HOSIERS.

Hosiery Manufacturing Co., 47 Barnton Street
Stirling Hosiery Co. (manufacturing), 36 Forth Street
Scotch Wool and Hosiery Stores, 6 Port Street

HOUSE FURNISHERS.

GRAHAM & MORTON, 7-13 DUMBARTON ROAD
Lawson, Limited, 25, 32, and 34 Baker Street
MACKS' STORES, 42-44 KING STREET
M'CULLOCH, MYLES, 64 BAKER STREET

HOTELS.

(See also Spirit Dealers).
(* are Temperance).

Castle Hotel—Geo. Hamilton, Esplanade
*County Hotel—D. M'Killop, 28 Murray Place
*Gill,s Temperance—5 King Street
GOLDEN LION—STEVENSON BROS., 8-10 KING STREET; 'phone 208
*M'Donald's Wm., 50 Arcade
Station Hotel—Mrs J. Lennox, Murray Place; 'phone 206
*Waverley Hotel—Peter M'Alpine, 2-4 Murray Place
Wallace Arms—John M'Lean, Main Street

ICE-CREAM VENDORS, &c.

Bertoline, F., 9 Bow Street
Bianchie, E., 58 Baker Street
Carroty, H., 51 Baker Street
Defelice, M., 3A Friars Street
Deponio, B., 48 Upper Craigs
Giannandria, A., 64 Upper Craigs
Giannandria, B., 40 Baker Street and 14 Viewfield Street
Gonella, A., 9-11 Maxwell Place
Guilliane, J., 31 Baker Street
Nardini, Enrico, 4½ Cowane Street
Nardini, G., 5 Friars Street
Palombo, F., 19-48 Main Street
Togneri, P., 116 Baker Street
Tortolano, M., 180 Main Street
Tuzi, Bernardo, 87 Main Street

INSURANCES.

George C. Cunning, 11 Forth Place, Stirling (Member of the Corporation of Insurance Brokers and Agents, London). Fire, Life, Employers' Liability, Accident, &c., &c. Ask for Rates.

INDIA-RUBBER MANUFACTURERS.

The Rubber Company of Scotland, Ltd., Forthvale Works, Cornton Road

IRONMONGERS.

Craig's Cash Stores, 23 Arcade
Dingwall, William, 51 Upper Craigs
Graham & Morton, 47-51 King Street

HARLEY, CAMERON, Gas Specialist and Electrician, 35 BARNTON ST. and 70 PORT ST.; 'phone 4x4

Levine, J., 13 Baker Street
Somerville, David, 13 King Street
Somerville, W., & Valentine, 1-5 Port Street
Stirling Co-operative Society, 5 Barnton Street
TAYLOR, J. G., 3-5 BROAD STREET
Virtue & Co., 14 Murray Place
Welsh, A., 102 Main Street
White, Robert, 43 Baker Street

IRON AND STEEL MERCHANTS.

M'Ewen, Daniel, 23 Dumbarton Road

JEWELLERS AND SILVERSMITHS.

(See Watchmakers and Jewellers).

JOINERS AND UNDERTAKERS.

Coull, Robert, 14 Upper Craigs
Crawford, James, 44 Murray Place
CURRIE, JAS., & SON, 16 DUMBARTON RD.; 'phone 291
Fairful, Wilson & Somers, 81 Port Street
Gardner, Thos., & Son, Bannockburn Road
Gordon, George, 13 George Street
Leyden, Michael, 2 Park Lane
Logie, Alexander, 10 Friar Street; 'phone 6y2
Lorimer, John F., 16 Spittal Street
M'Allister, John, 23 Borestone Crescent
MacPherson, Wm., 32 Forth Street; 'phone 190
M'Culloch, M., 64 Baker Street
Mundell, David, 21A Barnton Street and 37 St Mary's Wynd
Sands, Alex., 14-31 Dumbarton Road
Sinclair, Daniel, 12 Thistle Street

LADIES' AND CHILDREN'S OUTFITTERS.

Danskin, Miss (Baby Linen), 6-8 Arcade
Dishington, R. T., 30 Murray Place
Gray, M. (Baby Linen), 17 Port Street
M'Arthur, Miss, 74 Port Street
M'FARLANE, Miss K. (Baby Linen), 33 ARCADE
M'LACHLAN & BROWN, 8-12 MURRAY PLACE
Marr, Miss, 48 Upper Craigs
Veitch, Madam, 26 Murray Place

LATHSPLITTERS.

Buchan, David, & Sons, 21 Seaforth Place
Houston, Robert, 2 Park Lane

LEATHER MERCHANTS.

Yellowlees & Arthur, Ltd., 48-50 Queen Street

LAUNDRIES.

ABBEY CRAIG LAUNDRY Co,, Ltd,, CAUSEWAYHEAD ROAD
CRAIGS LAUNDRY CO., 53 UPPER CRAIGS
WYLLIE, SANDEMAN & Co., 52 **ABBEY ROAD**

LIBRARIES.

Mackay, Eneas, 43-44 Murray Place; 'phone 222

MILLERS.

Walls, Robert, & Sons, Kersemill and 68 Port Street

MILLINERS.

(See Dressmakers and Milliners).

MOTOR GARAGES.

Lennox, Mrs J., Station Hotel, Murray Place
Menzies Bros., 45 Port Street
Stevenson Bros., Golden Lion Hotel, King Street

MOTOR HIRERS.

Gardner, Peter, 36 Upper Castlehill
Lennox, Mrs J., Station Hotel, Murray Place; 'phone 206
Menzies Bros., 45 Port Street
Stevenson Bros., Golden Lion Hotel, King Street; 'phone 208

MOTOR DEALERS AND REPAIRERS.

Henderson Brothers, 29 Barnton Street
Kinross, W., & Sons (Carriage), 37 Port Street
MENZIES BROTHERS, 45 PORT STREET
Owen, George, 69-81 Port Street
Shakespeare & Chalmers, 24 Barnton Street (Cycle); 'phone 96
Thomson, George (Carriage), 30 Orchard Place

MUSIC TEACHERS.

Bradford, W. Martin (Piano and Theory), 4 Bruce Street
Dobson, W. H., 9 Albert Place
Forsyth, G. Forbes, 6 Allan Park
Henderson, David, 62 Port Street
Ferguson, Miss, 24 Queen Street
M'Elfrish, Miss, 5 Snowdon Place
Marchant, Dr A. W. (professor), 10 Glebe Crescent

MUSIC AND MUSICAL INSTRUMENT DEALERS.

Hay, J. M., 19 Barnton Street
Sowdan & Forgan, 6 Murray Place
STEVENSON & PHILLIPS, 32 **MURRAY PLACE;** 'phone 281

NEWS-AGENTS.

Burnie, Alex., 49 Main Street
Gordon, Wm., 120 Baker Street and 37 Forth Crescent
Henderson, Miss, 28 Bow Street
Hume, John, 13 Bow Street
Kenny, Miss, 62 Upper Craigs
Laurie, John, 12 Viewfield Place
M'Intosh, Mrs, 50 Baker Street
M'Lean, Robert, 48 Main Street
Martin, Mrs, 54 Barnton Street
Paterson, Miss, 29 Upper Craigs
Reid, Miss Mary, 90 Cowane Street
Robertson, A. M., 66 Upper Craigs
Somerville, W., 2 Barnton Street

NURSERYMEN AND SEEDSMEN.

(See Seed and Manure Merchants).

NURSES.

Hutchison, Mrs (Certificated), Bridgehaugh
Leonard, Miss, 7 Lower Craigs
Lockhart, Mrs, 4 Douglas Street
Mills, Miss J. (Certificated), 3 Park Avenue
Petherick, Nurse, 25 Wellgreen
Scobbie, Mrs, 8 Cowane Street
"Queen's" Nurses' Home, 5 Princes Street

OPTICIANS.

FERGUSON, ANDREW, 8 PORT STREET
STEWART, D. & J., 22 PORT STREET

PAINTERS AND DECORATORS.

(See also Glaziers).

Brown, Robert, 33 Friars Street
Carson, William, & Son, 54 Port Street
HENDERSON, G., & SON, 20 VIEWFIELD STREET
Johnstone, A., 29-31 Friars Street
Lamb, John, 27 Dumbarton Road
Smith, J. D., Park Lane
WALLS, JOHN, 3 and 4 MAXWELL PLACE

PAWNBROKERS.

Bank Street Loan Office, 4-6 Bank Street
M'Kay, P., 99-101 Baker Street
Simpson, William, 30 and 32 Bow Street

IT'S A FACT!

PERHAPS YOU DO NOT REALISE THAT IN THE END YOU WILL COME TO US FOR YOUR PRINTING AND IT WILL THEN BE OUR BUSINESS TO SEE THAT YOU STOP WITH US?

MOREOVER, AFTER THE FIRST DEAL WE HONESTLY BELIEVE YOU WILL NOT WANT TO CHANGE.

WE CAN SUPPLY ALL YOUR PRINTING WANTS IN EVERY CLASS OF WORK USED IN PRESENT DAY ADVERTISING.

LET US QUOTE YOU FOR ANY AND EVERYTHING PRINTABLE.

A CALL OR COMMUNICATION WILL RECEIVE EQUAL CONSIDERATION, AND THE RESULT SHOULD PROVE OF BENEFIT TO BOTH.

JOURNAL

PRINTING WORKS,

9 KING ST., Stirling.

Ask our Representative to Call. **'Phone 224.**

HERE THEY ARE!!

STIRLING JOURNAL.

Large and influential Circulation among all Classes in Stirlingshire and surrounding Counties.

Best Advertising Medium. Established 1820.

1d. EVERY THURSDAY. 1d.

THE REPORTER.

The Saturday Morning Paper for Stirling and Bridge of Allan. Established 1859.

1d. EVERY SATURDAY. 1d.

SCOTTISH CENTRAL TIME-TABLE.

The Favourite Pocket Diary.
The Book with the "**Blue**" Cover.

1d. MONTHLY. 1d.

BILLPOSTING.

Agents for DAVID ALLEN & SONS' BILLPOSTING, LD.

Billposting carried out in Stirling and District.
Specimen Posters and Prices on application.

ADVERTISING.

Up-to date Advertising Department.

Original and Distinctive "Copy" drawn up for Customers without additional charge.

SCOTT, LEARMONTH & ALLAN,

PRINTERS AND PUBLISHERS,

9 KING STREET, STIRLING.

ASK OUR REPRESENTATIVE TO CALL.

Telegraphic Address "Journal, Stirling." 'Phone 224.

PHOTOGRAPHERS.

Begbie, Charles, 2 Wallace Street
Cameron, Alexander, 48 Arcade
Craig, Norman L., 20 Murray Place
Crowe & Rodgers, 57 Murray Place
Nairn & Christie, 23 Allan Park
Stewart, E. R., 17 King Street
Bennett, M., 12 Borestone Place

PIANO TUNERS.

Sowdan & Forgan, 6 Murray Place
Stevenson & Phillips, 32 Murray Place

PICTURE FRAME MAKERS.

Dewar, Mrs, 38 Arcade
Mathieson, John G., 8 Dumbarton Road

PLASTERERS AND CEMENT WORKERS.

Foster, Robert, 14 Linden Avenue
Miller, John, 19 Lower Craigs
Walls, Alexander, Thistle Street

PLUMBERS AND GASFITTERS.

Campbell, T., & Co., 8 Spittal Street
DUFF, J. & J., 29 DUMBARTON ROAD
Frater, Robert (and Brassfounder), 73 Port Street, and at Doune
HARDIE, D. C. (Registered), 37 UPPER CRAIGS
HENDERSON, JOHN, 1 ORCHARD PLACE
Merrilees, John, 14 Friars Street
Scott Bros., 128 Main Street
Steel, John (Registered) (and Brassfounder), 22 Murray Place
WRIGHT, JOHN, 10 MAXWELL PLACE

POTATO MERCHANTS.

Stevenson Bros., 1 Forth Street; telegraphic address (Pioneer), 'phone 200

PERAMBULATOR MAKERS.

M'Ewen & Co., 46 Abbey Road

PRINTERS AND PUBLISHERS.

Jamieson & Munro, Ltd., 40 Craigs
Kirkwood, H. M., & Sons, 33 King Street
M'INTYRE & PEARSON, 9 BARNTON STREET, and 45 MURRAY PLACE; 'phone 269
SCOTT, LEARMONTH, & ALLAN, 9 KING STREET
SHEARER, R. S., & SON, 6 KING STREET
WINGATE, JOHN, 21 BARNTON STREET

PURVEYORS.

(Also Cooks.

Carlin, Robert, 38 Barnton Street
Keith & Ralston, 10 Port Street
Millar, James, & Sons, 45 Craigs and 17 Murray Place

RESTAURANTS.

(Marked * Tea Rooms).

Carlin, Robert, 38 Barnton Street
Comrie, Mrs, 26 King Street
*Cook, Miss K., 79 Baker Street
Harvey, R. & M., 45 Barnton Street
Heatley, Miss A., Mar Place
*Kinnaird, Miss A., 69 Barnton Street
M'Culloch, Miss, 42 Baker Street
*M'Innes, Miss, 1 Seaforth Place
M'Innes, D., 68 Murray Place
*M'Kay, Mrs, 21 Upper Craigs
Norris, Alex., 55 Murray Place
*Oswald, Miss Agnes, 40-44 Arcade
Scorgie, Mrs, 9-11 Seaforth Place
*Stirling, Miss, 2 Spittal Street
Young, Miss, 4 Upper Craigs

RUBBER MERCHANTS AND SPORTS EMPORIUM.

Stirlingshire Rubber Coy., 1-3 Arcade

SADDLERS AND HARNESS MAKERS.

GENTLES & SONS, 50 BARNTON STREET
Lamont, Alex., 97 Main Stret
MacNaughton & Rankin, 15 King Street
M'KINLAY, MATTHEW, 9 FRIARS STREET
Milne, Alexander, 3 Cowane Street

SAWMILL DEPOTS.

Brisbane, Thomas, 20 Wallace Street
Johnston, James, 28 Abbey Road; 'phone 17
Kettrick, J., Forthbank

SCULPTORS.

Donaldson, William, Barnton Street
Ross, Thomas, Station Road

SEED AND MANURE MERCHANTS.

(Also Nurserymen and Seedsmen).

Drummond, W., & Sons, Ltd., 13 Murray Place
Gartshore, Jos., & Son, 16 Viewfield Street
Gray, James, & Co., 7 Upper Craigs

SERVANTS' REGISTRY OFFICES.

Gray, M., 17 Port Street
Jollie, Mrs, 36 Arcade
Ormiston, 18 Queen Street

SEWING MACHINE AGENTS.

Singers Sewing Machine Coy., Ltd., 22 Barnton Street

SHERIFF OFFICERS.

Condie, William, 19 Murray Place
Melville, W. & T., 64 Murray Place

SHIPPING AGENTS.

Learmonth, Alex., 10 Arcade
Mackay, Eneas, 43-44 Murray Place; 'phone 222

SLATERS AND CHIMNEY SWEEPERS.

Aitken, J. & D., 59 Main Street
Balfour, Walter, 31 Upper Craigs
Docherty, James, 11 Viewfield Street
M'Gregor, D., & Co., 1 George Street
Milne, Wm., 5 Upper Craigs
Mills, A., 13 Douglas Street
Oswald, A., & Son, 80 Spittal Street

SOLICITORS.

Archibald & Brown, 53 Port Street
Archibald, John, 27 Barnton Street
Brown & Murray, 10 Barnton Street
Brown, John, 20 Barnton Street
Davidson & Stevenson, 27 Murray Place
Dewar, A., 37 Barnton Street
Fleming & Buchanan, 26 Port Street
Gibson & Agnew, 47 Port Street
Gentleman, Eben., 2 Dumbarton Road
Henderson, J. S., 9 Port Street
Hill & Whyte (and Bank Agents), 4 King Street
Jenkins, A. & J., 80 Port Street
Leishman, Thos. J. W., 77 Port Street
Logie, David W., 20 Murray Place
Mailer, J. M., 48 Port Street
Mathie, MacLuckie, & Lupton, 22 King Street
Morrison & Taylor, 46 Barnton Street
Muirhead, T. & J., 4 Port Street and 2 Dumbarton Road
M'Lellan, Henry D., 48 Barnton Street
Paterson, Alex., 62 Port Street
Philp & Dobbie, 3 Port Street
Thomson, W. L., 48 Port Street
Welsh & Robb, 11 Barnton Street
Yellowlees & Cairns, 64 Murray Place

SPIRIT DEALERS AND WINE MERCHANTS.

(Marked * are Grocers, etc.).

Brimer, J., 2-4 Bannockburn Road
Brock, David, 18 Broad Street
Burnet, James, 144-146 Main Street
*Christie, Laurence, 34 Bow Street
Christie, Robert, 55 King Street
*Cowbrough & Mercer (John Brown), 14 Port Street
Dodds, Charles, 55 Port Street
*Ferguson Bros., 62 Baker Street
Gilfillan, Mrs, 51 Glasgow Road
Gillespie, John, 50 Upper Craigs
Greig, Andrew, 42 Broad Street
Hamilton, George, Castle Hotel Esplanade
Hunter, John, 51 Barnton Street
Johnstone, Wm., Corn Exchange Rd., and 91 St Mary's Wynd
Laurie, Mrs, 68 Baker Street
Lees, Mrs, 92-94 Baker Street
Lennox, Mrs, Station Hotel, Murray Place, and Station Road
*MacEwan Bros., 16-18 Barnton Street
*MacEwen, D. & J., & Co., 40 Port Street
M'Ewan, Angus, 29 King Street
M'Gregor, John, 2 Cowane Street
M'Kenzie, Alex., 16 Main Street
M'Lean, John, 27 Union Street, and 11 Main Street
Mitchell, John, 16 Baker Street
Morgan, Mrs R., Douglas Hôtel, Arcade
Muir, Thomas, 47 Murray Place
Page, James M., 2 Baker Street
Penman, Andrew, 41 Arcade
Penman, John, 55 Baker Street
Port Custom, 61 Port Street
Porter, Wm., 63 Port Street, and 2 Lower Bridge Street
Roberts, Alex., 29 Baker Street
Roberts, John F., 6 Newhouse
*Robertson & Macfarlane, 46 Port Street
Smith, James A., 4 St Mary's Wynd
Stevenson, Bros., Golden Lion Hotel, King Street
Taylor, J. H., 7 St John Street
Taylor, Mrs, 77 St Mary's Wynd
Watters, Alex., 65 Baker Street
Watters, J., 36 St Mary's Wynd
Young, Wm., 5 Drip Road
Young, Mrs (ales), 61 Lower Bridge Street

STAIR-RAILER.

Barker, Daniel, 6 Forth Street

STOCKBROKERS.

(See also Accountants).

M'Lean & Henderson, 53 Murray Pl.; telegrams, "Bonding"; 'phone 2.

TAILORS AND CLOTHIERS.

Bennet, John, 20 Port Street
Dowell, James, 56 Barnton Street
Ewing, John, 22 Main Street
Ferguson, T. & Son, 2 York Place
GOOD, JOHN R., 8 WALLACE STREET
HARRIS, JAMES, 9 PORT STREET
Howat, John, 17 King Street
Hunter, John, ladies' and gent.'s, 64 Port Street
Kinnaird, James G., 4 Port Street
M'Kay, John, 25 Port Street
M'LACHLAN & BROWN, gent.'s and ladies', 59-63 **MURRAY PLACE**
MINTY, JAMES, 48 **KING STREET**
Morrison, R., 22 Baker Street
Nicol, James, 69 King Street
Ormiston, James, 37 King Street
Robertson, James, & Sons, 16 Murray Place
SOMERVILLE, JAMES, 15 BURGHMUIR
SOUTAR & Co., 53 **MURRAY PLACE**
Stewart, Ltd., 28 King Street
STRANG, W., & Co., outfitters, 67 BARNTON STREET

TALKING MACHINE, &c., DEALERS.

Stevenson and Phillips, 32 Murray Place

TANNERS AND CURRIERS.

Yellowlees & Arthur, 48 Queen Street

TEMPERANCE HOTELS.

(See Hotels).

TEACHERS.

Forbes, R. C., shorthand, 1 Dumbarton Road
Frater, Miss J. F., (private), 16 Manse Crescent
Harvey, Miss, artist, 23 Upper Bridge Street
Kilpatrick, George, shorthand, 17A Wallace Street
Mackenzie, D. R., 23 Forth Place, dancing

THRESHING MILL PROPRIETORS.

Raines & Co., Ltd., Bridgehaugh
Bean, Alex., Causewayhead

TOBACCONISTS.

Allan, Miss, 55 Barnton Street
Blair, Miss, 28 Arcade
Campbell, H. S., 36 Port Street

Kerr, John T., 11 Friars Street
M'Elfrish, James R., 2 Maxwell Place
Riddle, George, 60 Port Street
Sloan, Mrs J., 66 Murray Place; 'phone 183
Smith, James, 39 Murray Place
Somerville, W., 2 Barnton Street

TYPEWRITING OFFICES.

Forbes, R. C., 1 Dumbarton Road

UMBRELLA MERCHANTS.

Baird, Alex., & Sons, 36-40 Murray Place
Lorimer, & Bell, 35 Arcade
Palmer, W. S. (and trunk manufacturer), 44-48 Port Street

VETERINARY SURGEONS.

Houston, T. L., 6 Upper Craigs
Stewart, J. M. veterinary inspector for county and burgh, 49 Murray Place; 'phone 270

WATCHMAKERS AND JEWELLERS.

Alexander, George, 34 Murray Place
Banks, James, 18 Port Street
Drummond, John T., 39 Arcade
Drummond, R. & Son, 35 Murray Place
Fenton, J. H., 28 Barnton Street
Ferguson, Andrew, 8 Port Street
Harvey & Hunter, 53 King Street
HEPTING, L., 11 MURRAY PLACE
MacKenzie, William, 7 Baker Street
M'Kay, P., 99-101 Baker Street
Stewart, D. & J., 22 Port Street
Thomson, M. O., 18 Murray Place

WINDOW BLIND MAKER.

Bain, William, 32 Baker Street

WOOD CARVER.

Noble, Thomas, 32 Baker Street

WOOLLEN MANUFACTURERS.

Fairley, James, & Co., textile agents, 12 Bruce Street

WOOL MERCHANTS AND SPINNERS.

Templeton, James, & Co., Rockvale Mills
Thurman, John E., (flock), Forth Bridge Mills

WHISKY BLENDERS.

Mackintosh & Mackintosh, 10 Thistle Street

D. C. HARDIE,

REGISTERED PLUMBER & SANITARY ENGINEER,

37 UPPER CRAIGS, STIRLING.

Branch—47 Main Street, ST. NINIANS. **House and Shop—'Phone 252.**

Telegrams: James Cullens, Stirling.
'Phone No. 9.

JAMES CULLENS,

Family Butcher,

23 Port Street, STIRLING.

Please note the Number—
23 Port Street.

STODDART'S

Boot and Shoe Warehouse,

51 MURRAY PLACE,
STIRLING.

Agent for the K Boots.

House Address —
Caroline Villa, Linden Avenue.
'Phone **3x5.**

DANIEL SINCLAIR,

Joiner, Bui der,
Cabinetmaker, & Upholsterer,

12 Thistle Street,
STIRLING.

Horticultural Builder. House Factor.

GEORGE ALEXANDER,

Jeweller, Watchmaker,
and
Silversmith,

34 MURRAY PLACE,
STIRLING.

Established 1866.

D. & J. STEWART,

Jewellers and Watchmakers,

22 PORT STREET, STIRLING,

Hold a very Exclusive and Extensive Stock of

JEWELLERY, SILVER-PLATE, ELECTRO-PLATE, CLOCKS, &c.

The public are cordially invited to call and inspect our Showroom, where our assistants will be pleased to show the Latest Patterns. **Our Goods** must be seen to be appreciated, and **Our Prices** will be found to be **Extremely Moderate.**

Repairs. *All Repairs are executed under personal supervision in our own Workshop. . .*

Branch—39 MAIN STREET CALLANDER.

D. & J. STEWART,

Ophthalmic Opticians.

22 PORT STREET, STIRLING.

(Mr. D. STEWART, Jr., D.B.O.A., F.I.O., LONDON),

Attends daily from **9.30** a.m. to **6.30** p.m.

Private Room for SIGHT-TESTING and Spectacle and Eyeglass Fitting.

COUNTY HOUSES.

Aberdona Castle, Clackmannan—Miss N. M. Kerr
Abbey Craig Park, Causewayhead—W. S. M'Dowall
Airlie, Larbert—Thomas B. Jones
Airth Castle, Larbert—Robert M'Laren
Airthrey Castle, Bridge of Allan—Mrs Donald Graham
Alangrange, Bridge of Allan—Mrs Fitzgerald
Aldie House, Fossoway—H. K. Lawrie
Alloa House, Alloa—Rt. Hon. The Earl of Mar and Kellie
Alva House, Alva—Hon. John Turner
Am Broach, Kippen—George Gordon
Ardchulary Lodge, Strathyre—Captain Stirling
Ardoch, Strathyre—Mrs Baillie Hamilton
Ardoch House, Braco—George W. Hayes
Ardross, Aberfoyle—M. Stephenson
Armadale, Alva—E. G. Cowan
Arnsbrae, Cambus—George Younger
Auchenbowie House, Bannockburn—Major George N. Munro
Auchentroig, Buchlyvie—Colonel E. R. Crawford, D.L.
Auchmore House, Killin—Mrs M'Kinnon
Auchlyne Lodge, Luib—Major Crabbe
Avondhu, Aberfoyle—Miss Warrington

Baingle Brae, Tullibody—Ramsay Tullis
Balliliesk, Muckhart, Dollar—Alex. Izatt
Ballochneck, Buchlyvie—Sir Wm. Bilsland, Bart.
Ballamenoch, Buchlyvie—Daniel Fisher
Bannockburn House, Bannockburn—James Mitchell
Barnaigh, Alva—James Wilson
Beechwood, Tillicoultry—Robert Archibald
Bellvue, Tillicoultry—Robert Jeffrey, Provost
Belmont, Dollar—J. Gray Gibson
Benview, Gartmore—Hugh Patrick
Berth Cottage, Strathyre—Miss M'Gregor
Blair Drummond Castle, Blair Drummond, Perthshire—
Blairhill, Rumbling Bridge—Alex. P. Haig
Blair Ochil, Dunblane—John A. Stirling

Boquhan, Kippen—Stephen Mitchell
Braco Castle, Braco—Francis Brown Douglas
Braendam House, Thornhill—J. S. Pagan
Briglands, Rumbling Bridge—James Avon Clyde, K.C., M.P.
Broom Hall, Menstrie—Mrs M. Johnston
Burnhead House, Thornhill—Frederick Hay
Burnside House, Tillicoultry—Alex. Scott, ex-Provost

Cairnock House, Stirling—Alex. M'Grigor
Cardross, Port of Monteith Station—Sir H. D. Erskine, K.C.V.O.
Cambus House, Cambus—Archibald Taylor
Cambusmore, Callander—Mrs Baillie Buchanan Hamilton
Carbrook, Larbert—Edward Bolton, Esq.
Carnock, Larbert, Sir M. H. Stewart
Carronhall, Larbert, Robert D. Orr
Carronvale, Larbert, Mrs Catherine J. Sheriff
Claremont, Alloa, W. T. Procter
Coldoch, Blair Drummond—R. W. Buchanan
Copse, Larbert—Dr R. B. Campbell
Corrinessan, Aberfoyle—Sheriff M'Onachie
Cottage, Blairlogie—J. Younger
Couligarten, Aberfoyle—J. C. Gibson
Cowden, Alloa—J. J. Maitland Gardner
Cowden House, Dollar—Miss E. R. Christie
Craigenveoch, Aberfoyle—E. F. Robertson
Craigforth, Stirling—James R. C. Couper
Craigrue, Balquhidder Station—Angus M'Naughton
Craighead, Blair Drummond—W. Taylor
Craigview, Tillicoultry—James Phillips
Cromlix House, Dunblane—Colonel A. W. H. Hay Drummond

Dalveagh, Aberfoyle, Mrs Fanshawe
Darjeeling, Alva—Mrs George Kennedy
Deanston House, Doune—Sir A. Kay Muir
Denovan House, Dunipace, Denny—James Luke
Devongrove, Dollar—R, L. Ewing
Dollarbeg, Dollar, Major Wm. H. Dobbie
Dollarfield, Dollar—Colonel Robert Haig
Duchray Castle, Aberfoyle—Edwin Bolton
Dun-Eaglais, Kippen—D. Y. Cameron
Dun-Dhu, Aberfoyle—The Right Hon. Lady A. Eyre

Dunipace House, by Larbert—J. A. H. Brown
Dunmore, Larbert—Aitken Ross
Dunmore Park, Larbert—Claud A. Hamilton
Dunmore Lodge, Fintry—Sir Walter Menzies, M.P.

East Deanston, Doune—F. L. Burder

Feddal, Braco—Edmund Pullar
Finlarig House, Killin—William Steen
Fossoway Lodge, Fossoway—Colonel Scott Moncrieff, W.S.

Gargunnock House, Gargunnock—Dr Fleming
Gart, The, Callander—Thomas M'Gill
Gartartan, Gartmore—John Dempster
Gartmore House, Gartmore—Sir Charles W. Cayzer, Bart.
Gartur, Stirling—Colonel J. S. Napier
Glassingall House, Dunblane—Mrs Wallace
Glenbervie, Larbert—Miss Jessie Aitken
Glenbruach, Trossachs, Callander—Henry W. H. Drummond
Glenochil House, Menstrie—Charles Souter
Glenside, Buchlyvie—John M'Onie
Glentirran Lodge, Kippen—Mr Sturrock
Greenfield, Alloa—David Thomson, Esq., D.L.

Harviestoun Castle, Dollar—John E. Kerr
Hillbrook, Strathyre—P. M'Intyre
Hillfoot House, Dollar—James M'Arthur Moir
Hillpark House, Bannockburn—Mrs M'Laren

Inglewood, Alloa—A. P. Forrester Paton
Inverardoch, Doune—Colonel Campbell

Keir House, Dunblane—Captain A. Stirling
Kellyside, Dollar—J. B. Haig
Kennet, Alloa—Rt. Hon. Lord Balfour of Burleigh, K.T.
Kipphill, Kippen—Misses Rankin
Kersemill House, Stirling—John Walls
Kilbryde Castle, Dunblane—Sir Alex. Campbell, Bart.
Kinnaird House, Larbert—Mrs Jane Orr
Kippendavie Lodge, Dunblane—Mrs Osborne
Kippenross House, Dunblane—James Richmond
Knowe, The, Rumbling Bridge—John Rankine

Good Selection of all kinds of - -
Jewellery, Silver, and Electro Plate.

Large Stock of Souvenir and Pebble
- - - - Articles. - - - -

R. DRUMMOND & SON,

ESTABLISHED 1844.

5 Murray Place
and
39 The Arcade,

STIRLING.

Those in quest of Wedding Presents
should inspect our Goods and compare
- - - - Prices. - - - -

'Phone 189.

W. FORSYTH & GREIG,

Butchers,

21 DUMBARTON ROAD,

STIRLING.

Purveyors of Finest Quality
HOME-FED BEEF and MUTTON.
VEAL, LAMB, and PORK in their SEASON.

Customers waited on daily.

Larbert House, Larbert—Sir John H. N. Graham, Esq.
Leckie House, Gargunnock—Sir George Younger, Bart., M.P.
Leny House, Callander—John Hamilton Buchanan
Logie Manse—Rev. R. Menzies-Fergusson, D.D.

Macrieston House, Thornhill—Wm. Taylor
Marshill House, Alloa—Miss C. Forrester Paton
Meadow Park, Alva—A Porteous
Meadswood House, Denny—Alex. Luke
Meiklewood, Gargunnock—Mrs Dalrymple
Middleton House, Thornhill—Miss M'Laren
Middleton Kerse, Menstrie—Albert D. Thomson
Mosspark, Rumbling Bridge—Dr Grace Caddell
Myretoun, The, Menstrie—Miss C. E. M. Johnstone

Naemoor, Rumbling Bridge—John J. Moubray
Neuk, Airth—James Victor Burns Murdoch

Oakbank, Kippen—Dr D. MacDiarmid
Ochilbank, Alva—George P. Gill
Ochtertyre, Blair Drummond—Wm. Jackson
Old Castle, Blairlogie, Stirling—Miss Hare
Orchill, Braco—Rev. Thomas Crawford
Oxhill, Buchlyvie—James M'Farlane, Esq., J.P.

Park, The, Larbert—Dr Robert Clarkson
Pitfar, Dollar—Lieut.-Colonel Hendley
Plean Castle, Larbert—D. P. Menzies
Plean House, Stirling—Wallace Thorneycroft
Polmaise Castle, Stirling—Major Alastair Bruce Murray
Polmaise, Lower, Stirling—Adam Rolland
Powis House, Stirling—A. M. P. Lyle

Quarter House, Denny—J. B. M'Intosh

Red Car, Stirling—J. B. Johnston
Rednock House, Ruskie—Rev. H. A. Graham Sheppard
Renagour, Aberfoyle—Mrs Doughty
Rockcliffe, Rumbling Bridge—Mrs Paul
Roman Camp, Callander—Rt. Hon. Viscount Esher

PATRONISED BY ROYALTY.

Mrs. M. Hogan

Antique Dealer,

17 FRIARS STREET,

STIRLING.

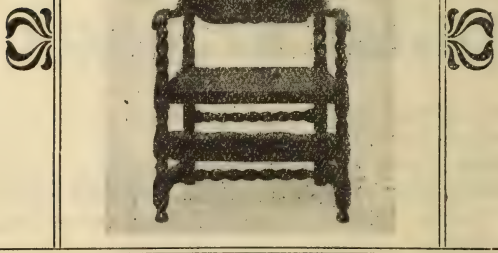

Finest Collection of GENUINE ANTIQUES in the Midland Counties.

Choice Specimens of OLD CHINA, SILVER, SHEFFIELD PLATE, SCOTCH FURNITURE and WEAPONS.

Telephone 1 Y 3.

Sauchieburn, House, Stirling—A. H. D. Steel Maitland, M.P.
Shirgarton, Kippen—Mrs Anderson
Solsgirth, Dollar—R. M. Sutherland
Stenhouse, Larbert—Captain Ian. Forbes
Steuarthall, Stirling—R. J. A. Stewart
Stronvar, Balquhidder Station—James Carnegie
Suie Lodge, Luib—James Wills

Taymouth Castle, Aberfeldy, and Kinnell, Killin—Rt. Hon. Earl of Breadalbane
Tillicoultry House, Tillicoultry—Mrs D. R. Gardner
The Manse, Gargunnock—Rev. R. Stevenson
The Manse, Kippen—Rev. P. G. Smith
The Manse, Gartmore—Rev. Christie Johnston
The Manse, Buchlyvie—Rev. John A. Macdonald
Torbrex House, Stirling—J. R. Buntine
Torwoodhall, Larbert—James Jones
Touch, Stirling—Sir Douglas Seton Steuart, Bart.
Tullibody House, Cambus—Hugh Forrester
Tullibole Castle, Fossoway—The Hon. J. Moncreiff

United Free Church Manse, Gartmore—Rev. Oliver Dryer, M.A.

Westbourne, Tillicoultry—John Paterson
West Brackland, Callander—Donald M'Laren, M.P.
Wester Boquhapple, Thornhill—Dr J. G. Leitch
Westerton, Bridge of Allan—Edmund Pullar
West Plean House, Bannockburn—J. D. M'Donald
Woodcroft, Larbert—Callander Wade
Wright Park, Kippen—John Monteath

JOHN WRIGHT,

Grocer and Provision Merchant,

73 KING STREET.

The WHITE SHOP opposite the Bank of Scotland.

The WHITE Shop is the WRIGHT Shop.

Agent for "Ty-phoo Tipps" Tea and Digestive Tea.

HUGH FERGUSON & SON

BOOTMAKERS,

2 Port Street, Stirling,

HOLD A LARGE STOCK OF FIRST-CLASS

BOOTS AND SHOES

IN ALL STYLES.

TELEPHONE No. 274.

Agents	for	Dr. JAEGER'S	Boots	and Shoes.
,,	,,	"LOTUS"	,,	,,
,,	,,	"QUEEN"	,,	,,
,,	,,	"DELTA"	,,	,,

Established 1865. *Telephone No. 234.*

ROBERT ROBERTS,

FLESHER,

35 ALLAN PARK

(6 KING'S PARK ROAD, Opposite Black Boy Fountain),

STIRLING.

PICKLED TONGUES. SALTED ROUNDS.
CORNED BEEF. SAUSAGES.

BLACK PUDDINGS and POTTED MEAT a Speciality.

Borrowman's

The Place for Value

IN

HATS, ...
COSTUMES, .
and DRESSES.

43 BARNTON STREET,

STIRLING.

JAMES MILLAR & SONS

Bakers, Cooks, and Confectioners,

17 Murray Place, and Millarsons' Bakery, Craigs.

PURVEYORS OF

WEDDING LUNCHES, DINNERS,
BALL SUPPERS, And SOCIALS.

ICES, CREAMS, JELLIES, MERINGUES,
And FANCY TEA CAKES.

☞ **Awarded 1 Cup, 22 Medals, and 30 Diplomas for Highest Excellence.**

THE POPULAR HOUSE

THE CORNER FOR

Variety and Value

IN

RIBBONS, BLOUSES,
BLOUSES, SHIRTS,
VEILINGS, NECKWEAR,
FURS. CORSETS.

49 Barnton Street, Stirling.

See Windows for Latest Novelties.

A. FISHER, Proprietor.

List of Farms, &c.,

In the Vicinity of Stirling, with their Postal Addresses and Tenants' Names.

List of Farms delivered from Stirling.

Bandeath and Fallin Route.

Dispatched 6.30 a.m.

Alton—M'Laren, James
Bandeath (Lower)—Dow, Geo.
Bolfornought—Anderson, A.
Borrowmeadow—Robertson, J.
Broadlees—M'Callum, D.
Burnbank—Henderson, Mrs
Clayslaps—Galloway, Mrs M.
Coxpow—M'Gowan, James
———More, M.
Drypow, or Upper Bandeath—Kerr, William
Dykes—Carsewell, Wm.
Forthbank—M'Leish, R., cattleman
Hartsmailing—Walker, John
Kersie Bank—Marshall, James
Kersie Mains—Gray, Andrew
Kersie, South—Hallum, Dun.
Meadowfield—Scott, Robert
Millhall—Bryson, Wm.
Muirton—Walls, James
Newmills—Johnston, Charles
Orchard—Oliver, Wm.
Poppletrees—Paterson, Wm.
Redhall—Galloway, John
Skeoch—Jeffrey, William
South Mains—Dunn, A.
Springkerse—M'Farlane, R.
Steuarthall—Strang, James
Taylorton—Cunningham, Robert
———Young, William
Throsk Mains—Finlayson, Wm.
Throsk Poultry Farm—Tweedie, Thomas
Whitehouse—Watt, Archibald
Willow Bank—Hallum, John
Woodside—M'Donald, Allan

Blair Drummond (Stirling) Route

Dispatched 6.30 a.m.

Baad—Carrick, W. & M.
Blackdub—Mitchell, Wm.
Burnside, Somerslane — Brown, Mrs
Chalmerston—M'Farlane, And.
Cowden—Bryce, Misses
Drip End—M'Farlane, Andrew
Drip, Moss, M'Farlane, Robert
East Cambusdrennie — Carrick, Thomas
East Westwood—M'Farlane, D.
Hill of Drip—Paterson, Robert
Paterson, Alex., solicitor
Robertson Lane—Graham, Jas.
Rossburn Lane—Buchanan, Jas.
Rossburn Lane—Graham, Wm.
Rossburn Lane—Hill, R. J., & J.
Somerslane—M'Farlane, Robert
West Cambusdrennie — Bryce, William
Westwood—Bryce, Thomas
Westwood Lane—M'Farlane, D.
West Drip—Fotheringham, Wm.

Cambusbarron and Touch Route

Dispatched 6.30 a.m.

Bankend—Christie, A.
Craigniven, Milne, A.
Cringate—Bell, A.
Fallininch—Scott, A.
Greystale, Polmaise—Stirling, —
Hillhead—MacEwen, J.

Home Farm, Polmaise—Law, S.
Thomson, W.
Donaldson, T.
Homestead Farm—Blackie, —
Kames—Jeffray, H.
Murrayshall, Polmaise—Lawson, James, Lawson, Mrs John
North Kersebonny—Cunningham
North Third—Peattie, H. W., Crawford, James
Oldcroft—Macintyre, D.
Shaw—Mailer, R.
South Kersebonny—Westwater, R.
Touchmollar—Dobbie, H.
Waterworks, N. Third—Cowan, C.
Waterworks, Touch—Smith, W.

Causewayhead and Blairlogie Route.

Dispatched 6.30 a.m.

Blairmains—Eadie, Mrs
Broom—Harley, John
Cornton—M'Laren, J.
Easter Cornton—Landale, Miss
East Gogar—Reid John
Greencarse—Wright, J.
Greencarse—Murray, R.
Holehead—Binnie, Thomas
Longcarse—Quinn, P., labourer
Lady's Neuk—Lucas, John
Manor Neuk—Thompson, J.
The Manor—Peat, Wm.
Park—Munro, J., shepherd
Powis Mains—Logan, John
West Grange—Cunningham, A.
West Grange—Cunningham, W.

Hallquarter and Sauchieburn Route.

Dispatched 6.30 a.m.

Canglour—Coubray, John
Cauldbarns—Thomson, W.
Chartershall—Aikman, Charles
Craigend—Gregor, John, factor
Craigend—Ferguson, Mrs
Craigquarter—Kay, Mrs
Cultenhove—Gillespie, J.
Hallquarter—Turnbull, James
Hallquarter—Finlay, Alex.
Hallquarter—Wallace, Miss
Kingsburgh House—M'Leod, R.
Milholm—Thomson, J., manager, fisheries
Myres—Stewart, James
Parkmill—Taylor, J.,
Sauchieburn Home—Christie, W.

Rural Districts delivered from Stirling.

Bandeath and Fallin Route.

Dispatched 6.30 a.m.

Bowie, J., forester, East Lodge, Polmaise
Brown, J., Riverside Cottage, Fallin
Caledonian Carpet Co., Ltd., D. Yellowlees, managing-director
Craven, James, gardener, The Lodge, Old Polmaise
Davis, Wm., surface manager, Colliery Cottage, Bandeath
Ewards, David, Steuarthall Cottages
Finlayson, M., & Son, cartwrights, Springfield
Gregory, D., miner, East Lodge, Polmaise
Johnstone, Robert, roadman, Steuarthall Cottages
Kerr, Archd., cashier, Colliery Cottage, Bandeath
Ketterick, J., sawmills, Forthbank
Laing, C., schoolmaster, Kersie school
Masterton, Alex., joiner, Bridge Cottage, Throsk
Morrison, N., ploughman, Old Schoolhouse, Fallin
Morrison, William, roadman, Steuarthall Cottages
M'Connachie, Andrew, roadman, Old Schoolhouse, Fallin
M'Donald, J., ploughman, Borrowmeadow Cottage
M'Donald, John, miner, Taylorton Cottage

M'Inally, D., ploughman, Borrowmeadow Cottage
M'Kail, Thomas, forester, Old Polmaise
M'Kenzie, Wm., gamekeeper, Shotts Cottage
M'Naughton, D., gamekeeper, The Kennels, Old Polmaise
Rennie, D., ploughman, Muirton Cottage
Scoullar, J., blacksmith, Upper Crook
Stark, M., Kersie Gates
Stephen, B., fireman, Forthbank Cottage
Stewart, Jane, Kersie Toll
Veitch, N., signalman, Bridge Cottage, Throsk
Walls, J., & Sons, blacksmiths, Smithy, Throsk
Walls, R., & Son, millers, Kersemill
Walls, R., Springkerse House
Wilson, J., ploughman, Taylorton Cottage

Blair Drummond (Stirling) Route

Dispatched 6.30 a.m.

Bayne, Wm., roadman, Robertson Lane
Brisbane, J., gardener, Craigforth Cottage
CUTHIELL, DAVID, blacksmith and cycle agent, DRIP BRIDGE
Eadie, Robert, labourer, Westwood Smithy
Graham, Mrs, Somerslane Cottage
Hogg, J., coachman, Craigforth
Kenny, Michael, labourer, Robertson Lane
Kilgour, R., merchant, Somerslane
M'Donald, Mrs, West Haugh, Drip Bridge
M'Farlane, J., ploughman, Cowden
M'Gregor, Mrs, Drip End
M'Isaac, Charles, labourer, Kildean
M'Laren, Mrs, Somerslane
Scott, P., overseer, Craigforth Cottage
Smith, John D., engineer, Kildean
Smith, Richard, miller, Craigforth Mills
Thomson, C., traveller, Westwood School
Thomson, Geo., keeper, Craigforth

Cambusbarron and Touch Route

Dispatched 6.30 a.m.

Bugg, T., butler, Seton Lodge Cottages
Burgess, A., carter, Oldcroft
Clyde, R., surfaceman, Shaw Gatehouse
Crow, J., gamekeeper, Gartur
Dickson, J., coachman, Touch
Fernie, G., coachman, Gartur
Fish, T., Craigniven Cottages
Fraser, W., Hollandbush Cottage
Greenwood, T., gardener, Gartur
Harris, W., forester, West Lodge, Touch
Jamieson, Mrs, dairy keeper, West Hayfield
Johnstone, J., bootmaker, Bastain Cottage
Menzies, R., forester, Touch
Millar, J., surfaceman, Shaw Cottages
M'Donald, J., gardener, Touch
M'Gregor, D., surfaceman, Kersebonny, Gatehouse
M'Killop, J., ploughman, Whitehouse
M'Laren, J., carter, Seton Lodge
M'Queen, A., gamekeeper, Seton Lodge
Penny, J., contractor, Hayfield
Robertson, N., cattleman, East Lodge, Touch
Smith, W., waterworks House
Thomson, J., ploughman, Oldcroft Cottage

Causewayhead and Blairlogie Route.

Dispatched 6.30 a.m.

Callum, Miss, Cornton Crossing
Carrigan, Mrs, Craigton Cottage
Edwards, Frank, Berryholes
Ferguson, C., Craigbank
Gilmour, A., Berryholes
Lewis, Joe., gardener, Powis
Millar, P., Craigbank
M'Kerracher, J., Craigton
Petrie, Charles, painter, Craigbank
Petrie, Alex., painter, Craigbank
Phillip, J., Berryholes
Stirling, P., Craigton
Thomson, A., gardener, Powis

Hallquarter and Sauchieburn Route.

Dispatched 6.30 a.m.

Alexander, J., Polmaise Lodge
Anderson, R., Elmbank
Brown, R., Cultenhove Cottage
Bryden, W., Sauchieburn Estate office
Buchan, T., Sauchieburn Gardens
Drummond, Mrs, Howlands
Duncan, D., Polmaise Dairy
Dinwoodie, J., Sauchieburn Kennels
Fergus, Miss, Sauchieburn School House
Fox, E., Polmaise Dairy
Gillespie, J., Sappiesides
Girvan, M., Black Row
Hamilton, J., Howlands
Harvey, J., Elmbank
Irvine, W., Sauchieburn Estate Office
Jamieson, W., Black Row
Kennedy, J., Elmbank
Laird, T., Howlands
Meiklejohn, R., Howlands
Miller, W., Sauchieburn Home Farm Cottages
M'Andie, J., Bearside Cottage
M'Innes, J., Sauchie Mill
M'Master, J., Sauchieburn Home Farm Cottages
M'Knight, J., Sauchie Mill
M'William, J., Gateside
Rennie, J., Sauchieburn Lodge
Robertson, A., Polmaise Estate Office
Rutherford, P., Polmaise Kennels
Smith, J., Sauchieburn Stables
Smith, Miss, Convalescent Home
Stalker, Mrs, Sauchieburn Lodge
Swan, J., Sauchieburn Home Farm Cottages
Williamson, Sappiesides

DISTRICT DIRECTORY.

Blair Drummond (Perthshire).

Ballingall, D., factor
Blacklock, J., gardens
Blair, D., Woodlane
Bonthorne, J., Craighead
Bowie, J., South Coldoch
Brown, D., Broadford
Cameron, A., Old Farm
Cameron, W., Bankhead
Carsewell, D. J., Bankhead
Clow, Mrs, J., Woodlane
Dalgleish, J., farmer, Arncive
Davie, J., Craighead
Dow, A., Cottages
Dow, Mrs, W., Cottages
Ewart, T., joiner, Ramoth
Forrester, R., Mills o' Torr
Fotheringham, A., Woodlane
Fyfe, Broadford
Graham, Mrs J., Somerlane Cottage
Guild, Mrs, Red House
Hall, H., gamekeeper
Hatley, Mrs M.,
Hill, D., Red House
Horne, J. G., Schoolhouse
Howell, Rev. A. R., Manse
Inglis, Burnbank Cottage
King, H., Old Farm
King, J., gardener, Craighead

Kinnear, A., Cottages
Mailer, G., South Coldoch
Maxwell, W., Kirklane
Millar, J. Spittalton
Millar, M., Coldoch Gardens
Mitchell, J., Carrat
Montgomery, H., Ochtertyre Gardens
Muirhead, J., Briarlands
Munro, J., Bankhead
Murphy, J., Kirk Lane
M'Beath, John, joiner, Post Office
M'Call, Red House
M'Call, D., Kirk Lane
M'Cowan, J., Ashantree
M'Ewen, W., South Coldoch
M'Farlane, Mrs J., Cottages
M'Farlane, Miss J., Cottages
Macfarlane, Miss M., Cottages
M'Gregor, J., Kirk Lane
M'Gregor, J., Wood Lane
M'Leod, W., Mills o' Torr
M'Nea, D., Smithy Cottage
Paterson, J., Burnbank
Pullar, J. W., South Coldoch
Reid, G., Kirk Lane
Ross, Mills o' Torr
Scoullar, D., blacksmith, Ramoth
Stewart, Duncan, blacksmith
Thomson, J., Nyadd
West, G., Cottages

Blairlogie (Stirling).

Allan, D., factor, Gogar Estate Office
Aitken, Fred., Struan Villa
Anderson, Rev. R. F., The Manse
Ashwood, Rowan Bank
Binnie, Thomas, joiner
Binnie, Miss, Blairmains Cottage
Brownlee, James, ploughman, Blairmains Cottage
Carmichael, Mrs, Telford House
Duncan, A., joiner, Cotkerse
Fyfe, M., Dumyat Cottage
Gallie, L., gardener, Montana Cottage
Hardie, W., Post Office
Hood, Alex., Rosebank Cottage
Hutton, Miss, Burnside
Inglis, George, Rowanbank
Jamieson, Jas., The Cottage
Mitchell, Mrs
M'Intosh, D., Dawson House
M'Millan, Mrs, The Orchard
Phillip, A., agent, Blair House
Reid, D., joiner, Blairlogie Park
Sharpe, J., gamekeeper, New Orchard
Robertson, Wm., farmer
Thomson, Miss, Croft House
Young, A., gardener, Ivy Cottage

Cambusbarron (Stirling).

Chapelcroft.

Campbell, D., butcher
Docherty, C., roadman
M'Ginn, J., roadman
M'Culloch, J., labourer
Neilson, A. gardener
Richardson, J., engineman
Finlayson, Mrs
Glen, D., butcher
Taylor, Mrs

Hayford Square.

1 Hay, P., gardener
2 Stewart, A., retired
3 M'Kenzie, retired
4 Smeaton, Mrs
5 M'Ewan, John, gardener
6 Ferguson, Miss
7 M'Donald, Wm., gardener
8 Henderson, H., joiner
9 Duff, Mrs
10 M'Donald, J., forester
11 M'Arthur, Mrs
12 Buchanan, W., quarryman
13 Starkey, C., quarryman
14 Crawford, Wm., retired
15
16 M'Diarmid, slater
17 Robertson
18 Bates, R.
19-20 Young, Geo., storeman
21 Ferguson, J., gardener
22 Wallace, tailor
23 M'Donald, J.
24 Young, J., storeman

Homesteads.

Campbell, J. H., clerk
Kenny, J., printer
M'Crindle, Thos., chauffeur
M'Gregor, P.
M'Laurin, J., architect
Stewart, G., retired
Thorburn, Miss
Wilson, J. C., traveller

Main Street.

M'Intosh, Mrs
M'Wiggan, Mrs
Jack, W., slater
M'Nab, F. F., engineer
Hall, A., miner
Muir, R., coal merchant
Smith, W., roadman
Ferguson, D., miner
M'Donald, Mrs
Boyd, Mrs
Brown, J., labourer
Hunter, J., gardener
Hunter, P., scavenger
Davidson, J., confectioner
Soote, Mrs, cook
M'Kerracher, Miss
Rae, Mrs A.
Laird, Mrs, nurse
Gall, Mrs
Greenwood, J., draper
Greenwood, James, labourer
Blackie, watchmaker
Dickson, W., coachman
Black, J., retired
Laird, D.

Murray Place.

Wilson, Miss, milliner
Allan, Mrs, cleaner
Young, Mrs
Thomson, Miss, retired
Murray, Miss
Martin, D., plasterer
Allan, W., miner
Robertson, J., miner
Burns, Ben., retired
M'Kay, W., miner
Robertson, P., dairyman
Lennox, J., butcher
Robertson, D., dairyman
Walker, R., millworker
Andrews, J., retired
M'Naughton, D., shepherd
Teven, Mrs
Soutar, Mrs
Abercromby, A., plumber
Liddell, R., joiner
Anderson, F., spirit merchant

North End.

Gow, W., gardener
Bryce, A., retired
Millar, And., tailor
Goodwin, James, greenkeeper
Gilchrist, Wm., shopkeeper
Harris, Mrs
Erskine, miner
Woodrow, G., plumber
M'Kay, lorryman
Finlayson, James, retired
Braidie, Mrs James
Robertson, Wm., retired
Sprowl, R., retired
Millar, James, coal merchant
Millar, Wm., blacksmith
Morrison, J., miner
Brown, John, miner
Fletcher, shepherd
Stewart, John, gardener
Sprowl, Richard, miner
Conley, M., labourer
Pearson, J., coal merchant
Cairns
Wilson, Geo., gardener
Buchanan, J. A.
M'Vicar, Miss

Stirling Road.

Jardine, Geo., Birkhill
Holms-Kerr, D. R., Beechville
Cullens, John, butcher, Lediview
Mellis, J., blacksmith
Thomson, W., millworker
Wilson, R., joiner
Drummond, H., roadman
Morrison, R., miner
Hastie, caretaker
Gardiner, Mrs
Ferguson, D., retired
Bryson, W., retired
Galloway, C., gardener
Neil, J., gardener
M'Bain, A., quarryman
Bateman, J., gardener

M'Intosh, A., blacksmith
Morrison, R., coal agent
Bayne, Mrs
Millar, J., clerk
Young, J., slater
Carmichael, J., miner
Ferguson, W., miner
Hunter, Mrs G.,
Wright, R.
O'Connor, A., gardener
Betts, R., quarryman
Donaldson, R.
Greenwood, J., draper
Scott, J., miner
Taylor, J., grocer
Donaldson, A., joiner
United Free Church (Bruce Memorial), Rev. J. A. Adams, M.A.

Store Brae.

Dewar, James, postmaster
Munro, miner
Kane, miner
Marshall, miner
Young, Dan.
Bowman, Mrs
M'Nair, James, shepherd
Fraser, Miss
Chalmers, Matt., miner
Nisbet. R., roadman
Young, James, cobbler
Braidie, P., quarryman
Fenton
Donaldson, Miss
Conley, bootmaker
Johnstone, Alex.
M'Allister, M., dealer
Coutts, Miss
Somerville, Wm., joiner
Gilchrist, Mrs
Campbell, J.
Michie, Mrs
Cant, J., gardener
Crawford, Mrs
Robertson, Dan., Cromwell dairy
Sparks, gardener
Conley
Millar, Arch., insurance agent
Smith, John, cartwright

St Thomas Well.

Stewart, J., blacksmith
Lightbody, Miss
Wilson, Mrs G., Hayford House
Atterson, James, Brick Row
Hayford Cottage
Buchanan, A., dairyman, Mill Road
M'Farlane, James, retired, The Barnes
Renfrew, Mrs, The Barnes

West End.

Anderson, Fred., Foresters' Arms
Cossar, W., quarryman
Taylor, A., railwayman
Tollerton, T., police station
Scott, J., labourer
Stevenson, J., mason
Wallace, B., miner
Birstal, Mrs
M'Naughton, W., engineman
Jenkins, D., plumber
M'Farlane, A., retired
Dougal, A., retired
Taylor, D., tailor
Taylor, R., tailor
Jamieson, J., insurance agent
Duncan, J., retired
Stewart, D., retired
Murray, W., miner
M'Connachie, A., retired
Cook, Mrs
Brown, W., miner
Richardson, A., retired
Wilkie, Mrs D., licensed grocer

Cambuskenneth (Stirling).

High Street.

Westcott, S., shopkeeper
Graham, Mrs, grocer
Taylor, Mrs J.
Nash, George, storeman
Baxter, Mrs, Ferry Orchard
Soloman, H., storeman
White, J., storeman
Greenhorn, J., saddler
Hutchison, Alex., miner

Taylor, Mrs Ann
Carr, D., storeman
Taylor, F., painter
Pride, Mrs J.
Dewar, D., carter
Nicholson, Mrs
Morton, T.
Clyde, John, painter
Taylor, John, miner
Bruce, H. C., tailor
M'Anany, P., blacksmith
Millar, Peter, mason
Christie, Mrs
Sutherland, Mrs
Glen, Miss
Hutchieson, Mrs James
Glen, Mrs
Milne, Mrs George
Stalker, Mrs
Marshall, D., saddler
Aitken, Mrs
Crawford, Henry, Abbey Inn; 'phone 337
Davie, Peter, cartwright
Burnie, W.

Main Street.

M'Pherson, Mrs
Milne, J., slater
Watson, Andrew, gardener
Bauchop, Mrs
Hamilton, A., Tower Orchard
Dewar, Alex., slater
Welsh, J., carter
Bell, Mrs
Christie, Alex., joiner
Milne, W. H., artist
Henry, W., insurance agent
Weir, J.,
Michie, Jas., storekeeper
Watson, S., butcher
M'Kenzie, J. M., storekeeper (Wall letter-box here.)
M'Adam, Sam., ferryman
Kinross, Mrs J., Hood Farm

Causewayhead Road (Stirling).

WEST SIDE.

Smith, R. W., coal merchant, Ingleby
Wright, Miss J., Allanvale
Watt, H. P., auctioneer, Auchendoune
Campbell, Alex., Ravenswood
Marshall, John, Dunard
Cairns, R., banker, Cullendoch
Hunter, John, spirit merchant, Ernestine
Donaldson, A., Ravenna Cottage
Hutchieson, Thomas, market gardener, Ravenna Cottage
Hendry, Wm., Summer House
Davidson, Miss, Glenisle
Christie, Geo., draper, Brooklyn
Oliphant, Arch., confectioner, Armidale
Howieson, Miss, Mooi-Vue
MacGregor, John, spirit merchant, Tichnacroich
Lawrie, Mrs, Lyngarth (Lyngarth letter-box.)
Walker, T., engineer, Tighnord
Walker, Miss, Cora Lynn
Crawford, Joseph, engineer, Ledi-View
Hall, Mrs, Forth View
Tramway Stables
Scott, John, tramway foreman, View Forth
Anderson, Alexander, car driver, View Forth
Lucas, William, Cressington
Porteous, George, Ardenlea
Wood, R., traveller, Gowanlea
Milne, Alexander, coal agent, Tweedbank
Strachan, James, Spittal Villa
Bennett, Mrs, Hildontree
Whittaker, James, constable, Police Station
Spiers, James, grocer, Duncryne
Primrose, William, Dunvegan
Smith, James, Holmlea
Henderson, J. R., Sunnedene
Ferguson, Robert, photographer, Margarets
Burns, Miss, Lizville
Jenkins, —., cashier, Ardmore
Stewart, James S., laundry manager, Brierdene
Crichton, Alexander, tea rooms
Crichton, Alex., Margaret Villa

EAST SIDE.

Muir, Son, & Patton, Thomas, coal merchants
Strang, Thomas, coal merchant
Milne, Alexander, coal merchant
Stirling and Bridge of Allan Tramway Stables
Causewayhead Station
Fowler, Alex., station master
Shand & Co., oilworks
Carruthers, A., Craiglea
Headridge, Mrs, Cornton Cot.
Stevenson, Mrs, Muirlands
Bean, A., Sheriffmuirlands
Bean & Sons, A., steam threshing mills
Grampian Engineering Motor Company
ABBEY CRAIG LAUNDRY CO.
Lang, Mrs, Beechwood
Simpson, James, St Alma
Brown, —., St Leonards
Walker, Miss, Garscube
Roy, Miss, Craigroyston
Bennie, Samuel, Causewayhead Cottage
Ferguson, James, Causewayhead Cottage
Meiklejohn, James, joiner
Fotheringham, Neil
M'Farlane, Mrs
Allison, William
Smith, Mrs
Don, Miss
M'Neill, Peter
Mackie, Mrs, Viewfield Cottage
Murray, John, Viewfield Cottage

Causewayhead (Stirling).

Alloa Road.

Young, Frank, bootmaker
Weston, Miss H., dressmaker
Petrie, Mrs
Morris, Mrs, Woodroof Cottage

ELDERSLIE.

Gibb, Mrs
MacFarlane, John, vanman
Braidwood, A., retired
Strang, Mrs
Neil, James, caretaker, Mission Hall

VICTORIA VILLAS.

Martin, Robert, tailor
M'Kerracher, Mrs
Robertson, A., gardener, Holehead Cottage
Brown, Mrs, Craigfoot Cottage
Paton, Mrs, Craigfoot Cottage

ARDGOWAN TERRACE.

Millar, William, blacksmith
Headridge, Wm., mason
Gunn, Miss, dressmaker
Ferguson, Miss
Jackson, Mrs, Netherlea
Moir, James, ploughman, Waterside Cottages
Graham, A., ploughman, Waterside Cottages
Chalmers, D. K., School House

Bridge of Allan Road.

Harris, Mrs, spirit merchant
M'Gregor, Mrs
Headridge, A., builder
Stewart, Andrew, carrier
Smith, Joseph, painter
Ewing, George
Dent, John, labourer
Jeffray, Wm., Holland Cottage
Flockhart, David, coal agent Rose Cottage
Anderson, A., Rose Cottage
Ferguson, Samuel, Craigview
Young, Alexander, J.P.
Crawford, J., Craigmore
Crawford, David, Carisdene
Smith, Miss, Stroncarig
Aitken, John, Davaar

Dollar Road.

Robertson, G., hay bailer, Jack's Buildings
Causewayhead Reading and Recreation Rooms

CRAIGWALLACE VIEW.

Bean, Miss
Bean, Miss, post office
Hardie, Miss,
Bean, Wm., blacksmith
Gifford, George, stableman
Whyte, Alfred, mechanic
Marshall, James, car driver
Shaw, John, slater

TOWERS PLACE.

Sutherland, Alex., mason
Miller, Geo., carter
Buchanan, Peter, painter
M'Harg, Peter, pit sinker
M'Laren, Mrs,
Donaldson, Alex., stableman
Yuille, Mrs
M'Neill, J., miner
Sutherland, John, mason
M'Kerracher, Mrs
Marshall, D., car driver
Woodcock, David, labourer
Peters, Miss, Wallace House

HUNTER'S BUILDINGS.

Gow, Angus
Frater, Mrs
Lochhead, Thomas
Scott, Alexander
Hannah, William
Johnstone, Mrs
M'Dougall, William

M'EWEN'S BUILDINGS.

Murray, Robert, engineer
Ritchie, Mr
M'Fadyen, J.
Millar, William

Cunnison, Wm., Hillside House
Hardy, C. A., Hillside House
Robertson, Mrs, Spittalfield

ABBEY VIEW.

Brown, Mrs Arthur
Bennet, J. B.
Blackie, Miss,
Morgan, Mrs N.
Menzies, Mrs, Rosemount

CRAIGBANK.

Petrie, Charles, painter
Miller, John, labourer
Petrie, Alex., painter
Lewis, Joseph, painter
Ferguson, Alexander
Middleton, Mrs, Wallace Monument

Chartershall (Stirling).

Aitkman, Charles, joiner
Anderson, J., mason, Gateside
Campbell, William, farm-grieve
Ewing, Miss E.
Ewing, Miss
Forbes, William, farm servant
Gillespie, Robert, nailer
Jenkins, James, nailer
Law, William
Lennie, William, miner
Millar, T., coachbuilder
Muir, Alex., joiner
Muir, David, cabinetmaker
M'Ewan, Mrs, Gateside
O'Rukie, Mrs
Rutherford, Robert, miner
Paterson, John, Nailer

Craigmill (Stirling).

Jack, Mrs, Craigmill House
Stalker, Mrs, Cottages
Sharpe, Mrs, Cottages
Wallace, William, Cottages
Norval, William, Cottages
M'Leod, R., Cottages
Dobbie, Miss, Cottages
M'Laren, Daniel, Grangehall
Robertson & M'Laren, cartwrights
M'Leod, J., Manorneuk Cottage
Shaw, J., Manorneuk Cottage
(Wall letter-box here.)
M'Guigan, R., railway crossing
Denovan, Alex., mason

Cross Roads, Logie (Stirling).

Baird, Thomas
Oliphant, David, roadman
Gibson, Mrs,
Henderson, James, contractor
Snadden, D. H. R., Logie Villa

Powis (Stirling).

Thomson, Alex., gardener
Lewis, Joe, gardener

Loanhead (Stirling).

Aitken, John, carter
Bruce, John
Cunningham, D., miller
Darling, Thomas, miner
Jamieson, Thomas, ploughman
Miller, George, cycle agent
Myles, R., ploughman
M'Laren, James, smith
Napier, James, miller
Paterson, James, carter
Paterson, John, carter
Richardson, Daniel, miner
Richardson, J.,
Robertson, A. M., Halfway House
Robertson, James, miller
Skene, George, cattleman
Stalker, Dan., carter
Stewart, George, cattleman
Stewart, Thomas, miller
Walls, R. & Son, millers, Kersemill
Wilkie, Robert, ploughman

Millhall (Stirling).

Allardyce, Mrs
Andrews, John, electrician
Beresford, John
Brown, Mrs
Fleming, Alex.
Gilmour, George
Gemmel, John
Gray, James
Heeps, John
Hogg, William
Millar, A.
Muir, Robert, manager, Craigview
MacIntosh, Alex.
Russell, Ltd., coal merchants
Smith, D., cashier, Fairview
Smith, R., Ochilview
Wallace, Thomas

Fallin (Stirling).

Easson, John, cycle agent
Galt, E., post office
Galt, —., dog breeder
Laird, Wm., Benview House
Marshall, Thomas, Bandeath Dividend Store
"Gothenburg"—Kerr, James, manager
Milne, R. J., missionary
Murdoch, Robert, checkweighman
M'Donald, D., police constable
M'Leod, Alex., schoolmaster
Porter, Dr., Bandeath House

Finsbury (Stirling).

Docherty, Roger
Duffy, Peter
Fleming, James

Milton (Stirling).

Buons, Mrs
Calder, Alex.
Davidson, H., hawker
Hunter, Wm., miner
Marshall, Robt., gardener
Muirhead, John, farmer
M'Innes, John
Porter, B., auctioneer
Sinclair, John, gardener
Stevenson, Andrew
Taylor, James, joiner
Taylor, John, joiner
Turnbull, Henry
Warner, James, sawyer

Whins of Milton (Stirling).

Adams, Mrs,
Aitken, Donald
Aitken, Mrs
Anderson, Robert, miner
Anderson, Robert, labourer
Barclay, Robert, shoemaker
Black, Alex., hairdresser
Brooks, John, nailer
Brooks, Mrs
Brown, John, miner
Buchanan, John, gardener
Campbell, Alex., labourer
Cooper, Robert, joiner
Cowan, Walter, miner
Cuthbert, Joseph
Davidson, John, miner
Davidson, William, miner
Davidson, Thomas, fruiterer
Davidson, Miss
Dawson, Miss
Don, Mrs
Dunlop, Thomas, miner

Ferrier, David, labourer
Forsyth, Wm., miner
Gillespie, Alex., blacksmith
Gillespie, Mrs
Gilmour, George, miner
Glasgow, Wm., carter
Goodwin, James, miner
Greig, Mrs
Hall, James, builder
Hunter, James, miner
Hunter, John, labourer
Jeffrey, Alexander
Jeffrey, Wm., miner
Jeffrey, Wm., labourer
Jenkins, Forrest, nail manufacturer
Johnstone, William, potato merchant
Leighton, Mrs
Liddle, Mrs
Lomond, Mrs
Menzies, James, fruiterer
Menzies, Robert, miner
Millar, Charles
Millar, Mrs
Monaghan, Ned., miner
Morrison, James, labourer
Murray, James, miner
M'Arthur, James, seedsman
M'Caffer, N., carter
M'Claughton, Robert, writer
Macrae, Hugh, roadman
M'Donald, Mrs
M'Pherson, George, miner
Paterson, James, miner
Paterson, James, miner
Pollock, Peter, blacksmith
Porteous, John, dairyman
Rae, Colin, miner
Reid, William, nailer
Robertson, William, labourer
Stark, Robert, farm servant
Stevenson, William, miner
Stewart, James, miner
Taylor, John, joiner
Thornton, M., miner
Turnbull. David
Upfold, James, miner
Upfold, Francis
Walker, James
Warner, Luke
Whytock, Alex., gardener
Whylock, Peter, labourer
Whytock, Mrs
Wilson, Mrs
Wylie, Joseph, miner
Young, Mrs

JOHN WRIGHT,
REGISTERED PLUMBER and GASFITTER,
10 Maxwell Place, STIRLING.

Jobbing Orders punctually attended to. Estimates Given.
Charges Moderate.
House Address—61 WALLACE STREET.

T. ADAMSON & CO.,
Tea Merchants and Confectioners,
29 ARCADE, STIRLING.

Chocolates and Mixtures of all kinds. Stirling Rock.
Stirling Caramels and Mixtures our Specialities.

M. & A. M'KELLAR,

Agents for

The "Elcho Brand," Dr. Jaegar's,

and

The Celebrated "K" Boots and Shoes,

HENDERSON PLACE,

BRIDGE OF ALLAN.

Agents for Pullars' Dyeworks, Perth.

Telephone 2x3.

MRS. D. FORRESTER,

FISHMONGER, .
FRUITERER, . .
and
GAME DEALER,

FOUNTAIN ROAD,

BRIDGE OF ALLAN.

And FRIARS STREET, STIRLING.

E. STRANG,

Coal Agent and Contractor,

CAUSEWAYHEAD STATION.

House: Next Mission Hall.

Prices Free on application.

Agent at Bridge of Allan: R. ALLAN, Fruiterer.

Firewood and Briquettes always on hand.

Glasses of Milk,

CAKES, BISCUITS, HOME-MADE SCONES,
HIGH-CLASS
CONFECTIONERY AND CHOCOLATES,
ÆRATED WATERS, &c., &c.

AT

MAILERS,

ALLAN PARK

(Opposite Black Boy Fountain),

PARK AVENUE, STIRLING.

Mailers Hygienic Milk and Cream Jugs.

Highly recommended by Sanitary Authorities,
in 4 sizes, 1/-, 1/2, 1/4, and 1/6 each.

Telephone No. 5y3. **Telegrams: "Hygienic."**

BRIDGE OF ALLAN.

Post Office, - - - - - - Fountain Road.

Office open from 8 a.m to 8 p.m.

POSTMISTRESS, - - - - - - Miss HALL.

For Hours of Business and General Postal Information, see pages 1 to 20.

INWARD MAILS.

From all parts—Hour of delivery, 7 a.m.

London and South, Edinburgh, Glasgow, Stirling and North and Ireland, 11 to 12 noon. (Callers only.)

London and South, Edinburgh, Glasgow, and Stirling and North, 2.15 p.m. (Except Wednesday.)

London and South, Edinburgh, Glasgow, and Stirling and North, 6.30 p.m.

Sunday, from all parts, 9 to 10 a.m. (Callers only.)

OUTWARD MAILS.

For England, Edinburgh, Glasgow, Stirling and North (Mondays only), 6.45 a.m.

Town Delivery (1st), 6.45 a.m.

Scotland and North East of England, 11 a.m.

Town Delivery (2nd), 2 p.m.

Edinburgh, Glasgow, and Stirling, and Scotland generally, Ireland, at 3.40 p.m.

England and Foreign, at 4 p.m.

South of Scotland, England, Foreign and Colonial, 5.45 p.m.

Town Delivery (3rd), 6.15 p.m.

All parts, 7.45 p.m.

North of Scotland, Glasgow, and Stirling, 10.30 p.m.

Canada and U.S.A., Thursday, 7.45 p.m.

Canada, United States (Wednesday and Saturday), 11 a.m.

Sunday—For all parts, 4 p.m.

Wall Box Collections.

	a.m.	a.m.	p.m.	p.m.	p.m.	p.m.	Sunday
Coneyhill Road,	*5 50	10 25	3 5	4 55	7 15	9 10	2 45
Dunvegan, ...	*6 15	10 45	3 25	5 30	7 30	9 45	3 45
Ettrick House,	*6 10	10 35	3 25	5 15	7 35	9 30	3 5
Fernie Bank, ...	*6 20	10 50	3 30	5 35	7 35	9 30	3 50
Fountain Road,	*6 20	10 55	3 35	5 25	7 45	8 50	—
Henderson St.,	*6 25	11 0	3 35	5 40	7 40	10 15	3 55
Holm Hill, ...	*6 5	10 40	3 20	5 10	7 30	9 25	3 0
Melville Place,	*6 15	10 50	3 30	5 20	7 40	9 0	3 10
Station, ...	*5 55	10 25	3 5	5 10	7 10	10 5	3 25
Station Road,...	*6 0	10 30	3 10	5 15	7 15	10 10	3 30
The Lea, ...	*6 0	10 35	3 15	5 5	7 25	9 20	2 55

*Monday only.

BRIDGE OF ALLAN TOWN COUNCIL.

Provost—Robert Turnbull
Bailies—James Brown, Wm. Elder
Councillors—John Bain, Arch. S. Barnwell, John Dunbar, James A. Innes, Andrew Robertson, And. S. Strachan
Town Clerk—Alex. Morrison, Solicitor
Treasurer and Collector—R. A. Hill, Solicitor
Burgh Engineer and Sanitary Inspector—H. Blackadder, C.S.A.

REGISTRAR OF BIRTHS, &c.

A. M. Wardlaw

PARISH COUNCIL.

Clerk and Inspector of Poor—Alex. Morrison

PLACES OF WORSHIP.

Bridge of Allan Parish Church—Rev. Duncan Cameron, B.D.
Lecropt Parish Church—Rev. David Ramsay Henderson, M.A.
Logie Parish Church—Rev. R. Menzies Fergusson, D.D.
Trinity United Free Church—Rev. John Campbell
Chalmers U.F. Church—Rev. James Miller; assistant, Rev. J. O. Naismith
St. Saviour's Episcopal Church—Rev. Dr M'Culloch

INSTITUTIONS, &c.

Y.M.C.A.—Secretary, J. Cheetham, Avenue Park
Y.W.C.A.—Secretary, Miss Jessie King, Kenilworth
I.O.G.T.—Secretary, Jas. Cheetham, Avenue Park
Strathallan Tennis Club—Secretary, J. A. Kelly, Grant Villa
Golf Club—Secretary, A. R. Jenkins, Union Bank
Ladies' Golf Club—Secretary, Miss J. H. Farie, Strathallan House
Angling Improvement Association—Secretary, Alex. Morrison

BANKS.

Union Bank (Ltd.)—Agent, Robert Jenkins
North of Scotland Bank (Ltd.)—Agents, Messrs Hill & Whyte

SESSION CLERKS.

Logie—James Meiklejohn, Craigard, Causewayhead
Bridge of Allan—A. M. Wardlaw
Lecropt—James Campbell

Cornton and West Haugh Route.

Todd, James, farmer, Blackdub
Fisher, John, Forglen Cottage
Scott, Robert, fruit farmer, The Orchard
Tait, James A., manager, Gas Works
Bradley, Gas Works Cottages
Ferguson, Gas Works Cottages
Harrower, Gas Works Cottages
Kirk, Gas Works Cottages
Anderson, Wm. J., signalman, Cornton Gates
Meiklejohn, A., farmer, Cornton
Telford, James, Cornton Vale Cottage
M'Millan, Jas., superintendent, Cornton Vale Labour Colony
Harley, David, Cornton Cottage
Sharp, A., West Haugh
Stewart, A., West Haugh

Airthrey.

Sim, Ernest J., factor, Logie Lodge
Robb, Mrs, West Lodge
Hunter, J., coachman, Stables
Warrior, W., chauffeur, Stables
M'Kenzie, joiner
Galloway, Andrew
M'Dowall, Henry, butler, Ivy Cottage
Marshall, John, East Lodge
Robb, Edward, gravedigger, Cemetery Lodge, Logie
Renfrew, W., coachman, Carlea Cottage
Mitchell, John, head gardener, Gardens
Lamberton, M., gardener Gardens
Cunningham, J., gardener, Gardens
Bayne, D., gardener, Gardens
M'Kinnon, G., gardener, Gardens
Goldie, William, head forester, Broomhill
Ritchie, James, shepherd, Parkhead
M'Naughton, Jas., head gamekeeper, Parkhead
Sutton, Robert, gamekeeper, Parkhead
Dickson, John, Drumbrae
Finlayson, Miss, Drumbrae
Weber, Miss, Drumbrae
Hope, Duncan, shepherd, Drumbrae
M'Donald, C., farmer, Pendreich
Baird, George, gardener, Pendreich Cottage
M'Ewan, J., Pendreich Cottage

Craigarnhall Route.

Mitchell, A., farmer, Longlea
Cruickshanks, J., ploughman, Longlea Cottage
Foster, A., keeper, Deafleas
Marshall, J., farmer, Mid Lecropt
M'Intyre, J., ploughman, Mid Lecropt Cottages
Honeyman, W., ploughman, Mid Lecropt Cottages
Stirling, J., farmer, Knockhill
M'Farlane, ploughman, Knockhill Cottage
M'Callum, D., church warden, Lecropt Cottage
Anderson, J., forester, South Lodge, Keir
Allan, R., gardener, Burnfoot House
Hughes, J., butler, Bairnsburn Lodge, Keir
Thomson, G., head keeper, Kennels, Keir
Paterson, J., farmer, Craigdownings
King, J., farmer, Old Keir
Maitland, J., ploughman, Old Keir Cottage
Paterson, J., plumber, Watergate, Keir
Paul, J., keeper, Old Keir Lodge
Dundas, D., farmer, Craigarnhall
Tause, H., ploughman, Craigarnhall Cottages
Nicol, J., ploughman, Craigarnhall Cottages

Anderson, J., ploughman, Craigarnhall Cottages
Thomson, J., farmer, Steads
Sinclair, J., Heathershot
Millan, N., ploughman, Heathershot
Muirhead, M., farmer, Green Oaks
Reid, Mrs L., Green Oaks Cottages
M'Gregor, D., farmer, West Leas
Dawson, J., ploughman, West Leas Cottage
M'Farlane, J., farmer, Cottonhaugh
Smith, J., gardener, The Moss
Maxwell, J., ploughman, The Moss Cottage
Morrison, J., roadman, Netherton Cottage

Abercromby Drive.

Ritchie, Wm. C., Glenlora
Dickson, Miss Jessie, Isaville
Watson, George, Eastfield
MacDonald, Miss Jessie, Drumpark
Stevenson, Miss, Eastleigh
Berry, William, Springfield
Dewar, James, Melville Cottage
MacDougall, Allan, Glencoe
Dewar, John, Ellenbank Stables
Pullar, Wm. L., Uplands
Honeyman, John, Minewood
Henderson, Hugh, Norwood Lodge
Bloominghill
M'Inroy, Miss I., Birkenward
Gibson, Mrs C. A., Woodlee

Airthrey Mill Road.

Robertson, Wm., joiner, Cosie Cottage
Stoddart, Alexander, carter, 1 Salisbury Cottage
Munro, Robert, railway porter, 2 Salisbury Cottage

AIRTHREY MILL HOUSES.

Allan, Charles
Robertson, Mrs
Wilson, Mrs
Donnely, Mrs
Rutherford, Alexander
Campbell, Robert
Laidlaw, Thomas
Wilson, William
Allan, Forbes
Bain, William
Callum, Miss
Stoddart, Adam, butcher
Henderson Bros., Ltd., Airthrey Paper Mills
Hill, James, mill manager
Campbell, Aitkman
Reid, Robert, Riverside Cottage

BRAE COTTAGES.

Clark, Robert, carter
M'Leod, A., gardener
M'Leish, Andrew, platelayer

Bruce, Miss M., Blairforkie
Dunbar, John, draper, Daar
Williamson, Miss, Calder Villa
Mills, G. R. H., clerk, Carley
Innes, Mrs J. B., Glebeview
Scott, Dr Alexander, Craigton
Dunnett, Miss, Orchardview
Wilkie, Mrs Thomas, Daavat
Robertson, Mrs Andrew, Glenview

Allan Terrace.

Oliver, J., blacksmith
Fernside, E., chauffeur
Brown, W., miller
Martin, Mrs E., retired

Allanvale Road.

Bain, Mrs, Vale of Allan
Grant, Miss
7 Campbell, Mrs
Howison, Mrs
Deans, T., painter
Cameron, A., coachman
Somerville, Miss
8 Innes, J. A., merchant
M'Donald, Mrs
Smart, G., clerk

LAUDERDALE.

Noble, A.
Fulton, Mrs
Stewart, Mrs A.

ALLANVIEW.

Garrie, J., gardener
Anderson, J., smith
M'Intyre, J., gardener
Grant, Mrs

COUSIN'S BUILDINGS.

Cummings, Miss K.
Russell, M.
Allan, G.
Donn, J., lorryman
Comrie, A., butcher
Wallace, C., signalman
Valentine, A., grocer
Watson, J., smith
M'Dougal, A., gardener
Ironside, A., lorryman
Bruce, Mrs R.
Barclay, J., Allan Cottage

ALLAN BANK BUILDINGS.

Shanks, G., postman
Kinloch, A.
Green, Mrs H.
Forbes, A., postman
Orchard, E., gardener
Kinloch, J., baker
Salmond, J., carrier
Donelley, Mr
Graham, Miss K.
Logie, Mrs
Bayne, Mrs J.
Sutherland, J., postman
Allan, R., baker
Paterson, Mrs
M'Kee, Miss M.

VICTORIA PLACE.

Luke, J.
Spittal, J.
Anderson, Mrs W.
Sculley, W., roadman
M'Kenzie, A., painter, Josephine Cottage

Avenue Park.

Cheetham, J.
Haggart, P.
Manby, C.
Anderson, J.
Reid, Mrs R.
Ferguson, D.
Bruce, P.
Anderson, A.
Connon, W. C.
Fotheringham, Wm.
Williams, C.
Rainey, Miss
M'Lean, J.
Reid, Wm.
Wall, D.
Rintoul, D.
Noble
Reid, Alex.
Rae, Wm.
M'Laren, J.
Reid, Thomas
Reid, J. W.
Menzies, J. P.
Robertson, J.
Brand, Robert
Kinross, John
Martin, Mrs
Thomson, A.
M'Kenzie, M.
Drummond, J.
Donaldson, R.
Watson, D.
Anderson, R.
Wright, D.
Bell, J.
M'Gechin, W.
Haggart, D.
Reid, D.
Drummond, Alex.
Drummond, Andrew
Wingate, A.
Edgar, W.
Bruce, J.
Wingate, R.
M'Donald, S.
M'Kee, Wm.
Jenkins, J., Bridge End Cottage

Chalton Road.

BRAIDWOOD, Miss M., principal, Ladies' College
Hunter, Mrs A. S., Zetland House
Somerville, Miss L., Lismore Hopeville
Myrtle, William, Hartville House
Cameron, Mrs Donald, Hartville House
M'Ewan, Miss A., Broichmore

Correct Clothes for Ladies and Gentlemen

The distinctive Quality of my Tailoring has won for me a good reputation, and this I shall maintain by giving careful and personal attention to each order. My endeavour is to satisfy the personal desire of the wearer, and to produce Garments of Modern Style and Good Workmanship at Moderate Prices.

You will find also that I am well equipped with all the Newest Styles in Gentlemen's Outfitting at City Prices.

If you are interested in Smart Dress—and what up-to-date people are not?—my new materials for the present season are worthy of your inspection. There are Colourings and Designs which are newness itself, whilst the weaves and textures strike a distinctive and pleasing note.

R. B. MENZIES,

Ladies' and Gent.'s Tailor and Outfitter,

HENDERSON STREET,

BRIDGE OF ALLAN.

Fleming, Mrs James, Hazelwood
Morris, Miss, Tyneville
Glen, Miss, Woodland Bank
Barr, Mrs Henry, Ellenbank
Bayne, Miss, Auchengarroch
Smith, James, Craigwallace
Leslie, Miss R., Ardhmor
Williamson, Miss, Chesterholm
Ellis, Miss G., Chalton Lodge
Lawson, Matthew F., Seaforth
Barnwell, A. S., engineer, Parell
M'Crae, Miss, Jessamine
Bain, Miss, Northwood
Hamilton, Mrs, Hillside
MacLean, Donald, Ashtrees
Galloway, Mrs, Homehill
Hannay, Thomas, Rokeby
Morton, James, Barmore
Travers, Mrs James, Kilbrock
Robertson, Surgeon-General G., Abbotsleigh
MacGregor, W. Y., Albyn Lodge
Munro, Mrs James, Oakville
Roxburgh, Mrs, Woodstock, W.
MacLellan, Mrs, Woodstock, E.
Smith, Lewis O., Newstead

Coneyhill Road.

Oliver, Mrs W.
Robertson, Mrs
Manuel, Mrs H.
Mellis, Mrs H.
Anderson, W.
Miller, Mrs G.
Hogg, Miss
Gray, Mrs D.
Reid, Mrs J.
Ross, Mrs J.
Campbell, J.
Sutherland, Mrs J.
MacLean, D., Logie Aston Cottage
Cramb, J., Edgehill
Burgess, Miss, Estcourt

Douglas Place.

1 Fyfe, Mrs
2 Mackay, J. J., clerk
4 Bailie, W.,
6 Steel, Mrs
7 M'Ewen, D., joiner

Drummond Place.

Bussell, F. E., photographer
Brand, J., clerk
Drysdale, Mrs J.
Ness, Mrs

Fountain Road.

Cowie, Miss M.
Young, Miss M. M., Flora Villa
Sim, G., gardener, Shaw Villa
Preston, R., gardener, Shaw Villa
POST OFFICE
FORRESTER, Mrs D., fish and game dealer
M'Culloch, Rev. J. A., The Rectory
Tulloch, Mrs, Birnam Villa
Alexander, Miss M., Birnam Villa
Spence, Miss, Villa Mona
Burns, Miss, Home Bank
Drummond, Miss A., Napier House
Wallace, Mrs, Marathon
Millar, R., Woodlands
Brown, J., merchant, St Margaret's
Bennet, W., schoolmaster, Belmont

CRAIG VIEW.

M'Donald, D., plumber
Bain, Rev. J.
Smart, G., railway porter
M'Beath, P., 'bus driver
M'Roberts, D., baker
Currie, Miss, Hafton Benmore
Mitchell, Dr J., Kelowna
Galbraith, Miss, Henderson House
Walls, T., hairdresser, Roslyn Cottage
Shore, Mrs F., Roslyn Cottage
Davidson, W., Louise Villa
Scott, Mrs, Lorne Villa
Walls, W., clerk, Castle View
Turnbull, T., butcher, Castle View
M'Kenzie, Mrs, Castle View Dairy

ROBERT MACDONALD

BOOKSELLER & STATIONER.

Large and Varied Stock of Books, Bibles, and Hymnaries.

Leather and Fancy Goods. Picture Postcards.

Mercantile and Artistic Stationery.

Printing and Die Stamping.

LIBRARY and READING ROOM:

Subscriptions by Day, Week, Month, or Year.

List of Houses, Lodgings, and Apartments Free on application.

Agent for HENDERSON BROS., Limited., ANCHOR LINE COY.

THE LIBRARY, BRIDGE OF ALLAN.

THE LADIES' COLLEGE,

BRIDGE OF ALLAN.

For the Board and Education of Young Ladies.

Principal:
Miss Braidwood.

Prospectuses on application.

STIRLING & CO.,

Victoria Drapery Warehouse,

BRIDGE OF ALLAN.

TELEPHONE No. 64.

Henderson Street.

(South Side from West End).
M'Lachlan, Peter
Wilson, E., tea rooms
Ferguson, Sergt., police station
M'DONALD, ROBERT, bookseller and stationer
Wilson, Joseph, Lady of the Lake Hotel
Morrison, J., grocer
M'Lachlan, Peter, grocer and spirit merchant
BURNS, Mrs, fancy goods
M'Lean, R., shoemaker
Turnbull, R. & H., butchers and poulterers
Brown, James, grocer
ELDER, WILLIAM, baker and confectioner
Spittal, James, tobacconist
Moodie, Mrs, fruiterer
Honeycomb, H., Queen's Hotel
Rose, Robert, painter
Allison, James, baker
Allison, James, Maple House
Co-op. Society, grocers, &c.
Cramb, James, hardware merchant
Williamson, W., railway porter
Irvine, Thos., Westerton Arms Hotel
Robertson, Oswald, & Co., chemists
STIRLING & CO., milliners and drapers; 'phone 64
ERSKINE, J., bookseller and stationer
Bell, P., plumber
Dorman, C., organist
CULLENS, JOHN, butcher and poulterer
Drummond, J., joiner
Arthur, Miss
Innes, J. A., grocer and spirit merchant
Drysdale, Adam, joiner
M'Nab, Duncan, roadman
MENZIES, R. B., tailor and clothier
MACEWEN, D. & J., grocers and spirit merchants
Hunter, Miss, Bath House
Lockhart, Miss, Bath House
MENZIES BROS., motor agents
Dunbar, J., draper
Alexander, M., fruiterer
Fraser, G., painter; 'phone 110
M'Alpine, R., fancy goods
Royal Hotel Stables
M'KELLAR, Miss A., bootmaker
M'Farlane, Mrs M.
ELDER, WILLIAM, tea rooms
ROBERTSON & MACFARLANE, grocers and spirit merchants
M'DONALD, ROBERT, library, bookseller, and stationer
Houston, D.
Davidson, Mrs
North of Scotland Bank—E. Irvine, agent
Robertson, H.
Lawrie, R.
M'Lean, Miss
Smith, Miss
Bain, J.
Fraser, Dr J. H.
Sinclair, Mrs D.
Dilworth, B. D., Kelvingrove School
Carmichael, Mrs, Temperance Hotel
Fraser, Wm.
Kirk, Miss
Robertson, J.
Kelly, J. D.

(North Side, from West End).
Macintosh, Hugh
ALBERT PLACE.
Maxton, Mrs John
Michie, Mrs
Macintosh, Peter, gardener
Ross, Frederick, roadman
Lynes, Mrs
M'Farlane, Wm., plumber
Stewart, John
M'Leven, Mrs M.
Togeneri, Rianaldo, confectioner
STIRLING, JAMES, grocer and spirit merchant; 'phone 601
Spittal, James, tobacconist
Campsie, David, tailor and clothier
Dewar, T.

WILLIAM ELDER

Baker and Confectioner,

BRIDGE OF ALLAN and DUNBLANE.

SPECIALITIES

Malt Bread.
Wheaten Bread and Scones.
Fancy Bread of Every Description,
made only from the finest Materials.

Wedding and Christening Cakes made to order.

TEA ROOMS

Tel. No. 69. **Dunblane No. 79.**

JAMES R. M'LELLAN,

NURSERYMAN,

FERNS, PALMS, ASPIDISTRAS, &c.,
FOR HOUSE AND TABLE DECORATION.
BEDDING PLANTS a Speciality. : TOMATOES in their season.

JEANNIEBANK GARDENS, Mine Road, BRIDGE OF ALLAN.

Mrs. BURNS,

Henderson Street,

BRIDGE OF ALLAN.

TOYS AND FANCY GOODS.

PICTORIAL POST CARDS. GOSS WARE.

Agent for City of Glasgow Dye Works.

M'Culloch, A., coal merchant
Walls, Thomas, hairdresser
Sinclair, Mrs
M'Kay, Mrs
Sharp, Mrs Wm.
Oliver, Mrs, Adam
M'Intyre, John, grocer and spirit merchant
Watson, William
Nicholson, Mrs M.
Erskine, Miss
Harkness, W., clerk
Smellie, Miss A.
M'Lean, John, joiner
Gray, R., contractor
Philip, R., Royal Hotel
Menzies, Mrs W.
Allan, R., fruiterer
Keith & Ralston, bakers and confectioners
Farie & Co., chemists
Farie, Mrs
Fisken, Mrs
Hardie, J., watchmaker
Rodger, J. B., fruiterer
Dawson, R., joiner
Hay, Miss
Whitehead, Mrs David
M'Laren, Mrs
M'Laren, Mrs
Hill & Whyte, solicitors and bankers
Matthewson, Miss
Menzies, R. B.
M'Nab, clerk
M'Lean, Archibald, clerk
George, Miss
Bruce, Mrs
Bruce, J., clerk
Moncreiffe, Lord, Stanley House
Cameron, Rev. D.
M'Gregor, John
Beat, Peter
Robertson, Mrs E.

Keirfield.

M'Lachlan, Mrs M.,
Watson, Mrs W., Keirfield House
Stirling, W., overseer, Keirfield Farm
Bennett, Geo., groom, Keirfield Stables
M'Innes, C.,
M'Lachlan, Mrs M.,
Neilson, T.
Crowe, R.
M'Kee, D.
M'Kee, Mrs J.,

Bell House.

Wilkie, Mrs C.
M'Kenzie, W.
M'Gibbon, J.,
Robertson, J.

Cottage Row.

Rae, J.
Young, C.,
Bell, Mrs J.
Johnstone, Mrs J.
Smith, Mrs P.
Johnstone, J., gardener
M'Nee, Miss M.
Williams, Miss E.

Inverallan Buildings.

Woods, Wm., retired
Cheetham, W., painter
M'Culla, Wm., chauffeur
Robertson, J., joiner
M'Kee, J., painter
Kennedy, D., slater
Aitkinson, Wm., insurance agent
Sivewright, J., chauffeur

Keirfield Cottages.

1 Honeyman, L.
2 Robertson, S.
3 Robertson, J.
4 Kinross, J.
5 Robertson, J.
6 M'Connachie, J.
7 Clink, J.
8 Common, A.
9 Steel, W.
10 M'Gillivray, H.
11 Robertson, A.
12 Gow, Mrs P.
13 Bruce, P.
14 M'Kenzie, J.
15 Menzies, J.
16 Cameron, Mrs J.

Keir Street.

Cameron, A., Sydenham Cottage
George, Rev. J., Sydenham House
M'Intyre, Mrs, Sydenham House
Elder, W., Ellenslea
Rodgers, W., Church Cottage
Carmichael, Dunallan
Saddler, W., clerk, Newark Villa
Brown, J., clerk, Newark Villa
Stewart, Mrs, Huntingdon
Blair, H., Thorn Villa
Brierdene
Torrence, Miss, Ellengowan
Turnbull, H., Lilliards
Arnold, Mrs, Grieve Villa
Hislop, Sherwood
Richardson, F., Treview
Kidd, A., Strathallan Villa
M'Call, ex-Provost, Thornfield
Reid, Mrs, Marr Lodge
Stirling, Miss, Ardlea
Netherby
M'Kenzie, Miss, Ardgillan
Wyllie, A. M., Langlands
Millar, Miss, Vailima
M'Donald, R., bookseller, Invercoe
Flint, Miss J., Craigend West
M'Fadyen, Mrs, Craigend
Marshall, Miss, Fairfield
Oulton, H., Camden
Turner, Miss P., Haverstock
Turnbull, R., Thirledene
Morrison, A., solicitor, Roselea
Guthrie, Mrs, Craigrowan
Craiglea
Edie, Mrs, Kinloss

Kenilworth Road.

Haldane, William, medical doctor, Viewforth
Miller, J., Kilmore
Warnock, T. J., The Brae
Morris, Mr, Jeaniebank
France, Mrs, Jeaniebank
Guthrie, W. R., The Hawthorns
Pullar, Mrs T. J., Etterick House
Waddle, J., Woodcliff
King, Misses, Kenilworth
Pullar, Mrs W. B., Coniston
Dawson, Misses, Lindean
Moore, Rev. J., Maybank
M'Donald, Miss, St Helens
Menzies, Mrs, Claremount
Meares, Mrs, Kilronan
Hunter, Mrs R., Iona Lodge
MacFarquhar, Miss I., Haldane House
Gowanlock, Rev. J. T., Haldane House
Strachan, Mrs J., Inglewood
King, Mrs G., Ledaig
Hill, R., Coneyhill House
Moore, Miss, Deanville
M'Phail, John, Holmhill Lodge
Duncan, Mr, Logie Aston
Campbell, Miss, Logielea
Watson, Mrs, Athol House
Miller, Rev. J., Chalmers Manse
Warrand, Mrs J., Lentram
Guthrie, Mrs D., Airthrey Croft
Mackellar, Miss, Wellpark
Pullar, Mrs L., The Lea
M'Craw, Mrs, Eastwell
Miller, Rev. —., Burgo Park
Fitzgerald, Mrs, Alangrange
Fergusson, Rev. Dr Menzies, Logie Manse
Johnston, J., Blawlowan
Galloway, Mrs D., Alangrange
Mann, Mrs J., Alangrange
Snow, Mrs F., St Ann's
Braidwood, Mrs W., Meadow Park

New Street.

Fleming, Miss B., fruiterer and fishmerchant
Fleming, J., bootmaker
M'Farlane, P., roadman
Costelloe, E., gardener
Valentine, A., ticket collector
Caldwell, Mrs
Eadie, M., plumber
Bell, Miss
Connon, A., spirit merchant
M'Farlane, Mrs J.
Shore, F., gardener
Watson, J., plumber
M'Laren, J., painter

GLENDALE.

Morris, W., butcher
Myre, Mrs,
Stalker, J., water engineer
Calder, D., baker

Stanley Place.

1 Hunter, Misses
2 M'Intyre, L., merchant
3 Salmond, D.
4 Paterson, Misses
Murray, J. S., Balgair
Fyfe, J., Euphemia Villa

Station Road.

M'Murchy, Milsey Bank
Henderson, Rev. D. R., Lecropt Manse
Duff, Miss I., School House
Sutherland, J., platelayer, West-End Cottage
Bayne, E., stationmaster
Mitchell, D., goods porter, Station Cottage
M'Kenzie, D., signalman, Station Cottage
Jenkins, Mrs M., Brae Cottage
Austine, wood merchant, Linn Craig
Donaldson, P., retired, Rose Cottage
Drummond, H., postman, Rose Cottage
Jardine, E., retired, Inverallan
French, Inverallan Cottage
Fletcher, R., Kenmuir
Glegg, Mrs, Kilmorna
M'Arthur, J., builder, Williamfield
Oliver, Mrs A., spirit merchant, Bridge Inn
Buchanan, J., Inverallan House
Somers, Mrs W., spirit merchant, Inverallan Inn

Sunnylaw.

Glenbrae
Henderson, Mrs A., Glengarry
Tullymet
Bennett, Mrs, Ferniebank
Fraser, Rev. J., Dalrannock
Fraser, J., Wolf Craig
Robertson, Miss, Bellvue
Alexander, Colonel, Red House
M'Ewen, D., Sunnylaw Farm
Henderson, Mrs W., Rustic Bank
Aird, Kenneth, Maryfield

MODEL COTTAGES.

Campbell, Charles, coachman
Bain, Lewis
Williams, Charles, gardener
Gillfillan, Mrs Wm.
Cook, Mrs
M'Kinnon, Mrs
M'Intyre, Miss, dressmaker

Cumming, Mrs, Glenranald
Boswell, Mrs, J. A., Mount Iver
Campbell, Rev. J., The Manse
Watson, Mrs Daniel, 1 Sunnylaw House
Henderson, Miss, 2 Sunnylaw House
Young, Miss, Oakwood
Govan, Mrs Arthur, Dunvegan
Burton, Colonel, Glenlee
Lillie, Miss, Lynwood
Millar, Mrs, Glenallan
Munro, Mrs D., Gowanbrae
Gillespie, J. A., Holmcroft
Millar, W., artist, Woodside
Scott, Mrs J., Drumdruils Fruit Farm

Union Street.

Jenkins, R., Union Bank House
Blacklock, Mrs, Ferndale
Ferguson, Mrs, Lime Tree
Ramsay, C. C., studio
Aitchison, Miss N., dressmaker, Greenview
Drummond Cottage
Cadien, Miss, Balkerich
M'Gregor, Mrs, Ardchoille
M'Laren, Mrs, 6 Allan Vale
Buchanan, P., clerk, Firgrove
Anderson, J., Schoolhouse

Victoria Cottages.

1 Johnstone, A.
2 Watson, A.
3 Blyth, Mr
4 Marshall, Mr

OUR SCOTCH AND IRISH WHISKIES ARE WORLD-FAMOUS FOR PURITY AND EXCELLENCE.

▽

JAMES STIRLING,
Wine Merchant & Family Grocer,
BRIDGE OF ALLAN.

THE VALUE AND QUALITY WE OFFER FOR ALL GROCERIES AND PROVISIONS CANNOT BE EXCELLED.

Tel. 70X.

Salt Beef a Speciality.

Lamb and Veal in Season.

JOHN CULLENS

(Successor to James Greenhorn),

FLESHER, POULTERER, AND GAME DEALER,

HENDERSON STREET,

BRIDGE OF ALLAN.

Telephone No. 20.

5 Honeyman, R.
Ferguson, Mrs
6 Wynd, W.
7 Bruce, M.
8 Edgar, J.
9 Fisher, Mrs
10 Johnstone, D.
11 Sharp, J.
12 Robertson, J.
13 Lawrie, Mrs
14 Sutherland, Mrs J.
15 Robertson, Mrs P.
16 Fotheringham, W.
17 Wilson, R.
18 Ferguson, D.
19 Robertson, Mrs J. A.
20 Bruce, J.
21 Gilchrist, J.
22 M'Gillivray, D.

Well Road.

Pullar, Edmund, Westerton House
South Lodge
Gardiner, Mrs J., East Lodge
Laing, J., gardener, East Lodge Stables
M'LELLAN, JAMES R., florist, Springbank Cottage
Bain, Mrs A., Springbank House
Johnstone, Miss A., Greenhill House
Eden House
Virtue, Mrs M.
M'Connachie, Mrs John
Bridge of Allan Hydropathic
Ewart, Wm., gardener, Hydro. Cottage
Millar, James, gardener, Hydro. Cottage
Somerville, James, bath attendant, Ochilview
Harkness, Mrs S., Aboukir
Hardy, William, Well Road
Yule, John, retired, Aboukir Cottage
Mineral Wells
Bruce, John, Mineral Wells Cottage
Watson, Mrs A., Mine House
Ramsay, T., Viewforth Lodge

Westerton Drive.

Lowe, P., Abbotsford
Kerr, Misses, Holmehurst
Fraser, Miss, St Katherine's
Iverach, Miss, Edina
Anderson, Rev. W., Cromlet Bank
Molloy, F., Snowdon
Meiklejohn, Mrs, Myrtle Villa
Rose, R., Kilravoch
Thompson, P., Daltra
Minto, Miss, Sdudleigh
Lang, A., grain merchant, Cartland
Bayne, J. A., clerk, Connel Cottage
Lawrie, Mrs Rockvale
Crawford, H., Rockvale
M'Farlane, W., Westerton Villa
Boyd, Miss A., Crighton
Liddle, Miss, Woodbine
Cumming, T., clerk, Woodbine
Richardson, R., Ash Cottage
Stirling, J., merchant, Mossgrove
Turnbull, R., Heatherlea
White, Miss, Magdala
Towers, Miss, Magdala

M'ALPINE'S EMPORIUM,

Best Houses for Souvenirs of the District, Toys, and Fancy Goods,

High Street, DUNBLANE, and Henderson Street, BRIDGE OF ALLAN.

Cabinetmakers, Upholsterers, and Removal Contractors.

Furniture of every description made to order.
. . Bedding re-made or made to order. . .
Special Attention given to the fitting of Loose
. . Covers for Drawing-Room Furniture. . .
Removals to all parts in Covered Vans.

ESTIMATES SUBMITTED.

TAYLOR BROS.,

New Road, DUNBLANE.

Works: The Mill, Riverside.

Archibald Cameron

Ladies' and . .

Gent.'s Tailor,

25 HIGH STREET,

DUNBLANE.

A. REID,

Bookseller, Stationer, & Newsagent,

DUNBLANE.

A. R. would respectfully call your attention to the large and well selected stock of General Stationery, Fancy Goods, Novelties, including Views (mounted and unmounted) of Town and District. Finest Selection of Pictorial Post Cards.

Local Agent for Cooper & Coy.'s Teas.

Newspapers promptly delivered morning and evening.

Telephone No. 3.

John M'Laren & Son,

Plumbers and

Ironmongers,

HIGH STREET,

DUNBLANE.

Established 1878.

JOHN JUNOR

(M. CALDER, Proprietrix),

Fish, Poultry,

— and —

Game Dealer,

HIGH STREET, DUNBLANE.

ALL KINDS OF FISH IN THEIR SEASON.

Orders called for and punctually attended to.

Telephone 1 y 3.

DUNBLANE.

POSTMASTER, - - - - PETER CAMPBELL.

Open from 8 a.m. to 8 p.m.

RAMOYLE Town Sub Office, - - - ROBERT CAMPBELL.

Open from 8 a.m. to 8 p.m.

KINBUCK Sub Office, - - - - Mrs. JOHN SINCLAIR.

Open from 8 a.m. to 8 p.m.

DUNBLANE,—*For hours of business, and Post Office Regulations, see pages 1 to 20.*

	a.m.	a.m.	p.m.	p.m.	p.m.	p.m.
Crescent	*6.15	10.35	3.30	7.30	—	10.10
High Street	*6.25	10.50	3.45	†5.20	7.20	10.25
Kilbryde Crescent	*6.0	10.45	3.30	†5.30	7.30	9.50
Leewood Road...	*6.20	10.30	3.0	—	7.30	10.5
Old Doune Road	*6.15	11.0	3.0	—	7.0	9.45
Perth Road, ...	*6.25	10.45	3.45	†5.15	7.15	10.0
Ramoyle	*6.0	10.35	3.50	—	7.35	10.20

* Mondays only. †Not on Saturday.

No Collections on Sunday.

	Delivery commences at
Scotland, England, and Ireland, &c., ...	7.0 a.m.
Edinburgh, Glasgow, Stirling, &c. (except Saturday) ...	2.20 p.m.
Scotland, England, &c., ...	6.20 p.m.

Sunday. To callers only, 9 to 10 a.m.

	Latest time for Posting.			
	Letters.	At counter, with extra ½d. stamp.	Registered until	Parcels.
Scotland and England generally, *Mondays only*, ...	6.45 a.m.			
Town Delivery and Kinbuck, ...	Do.			
Edinburgh, Glasgow, tirling, &c., ..	9.0 a.m.	9.5 a.m.	8.50 a.m.	8.50 a.m.
Glasgow, Stirling, and North, and West of Scotland generally, ..	11.0 ,,	11.5 ,,	10.55 ,,	10.55 ,,
Edinburgh, Fifeshire, and S.E. of Scotland, ...	12.15 p.m.	12.20 p.m.	12.5 p.m.	12.5 ,,
Town Delivery (ex. Saturday), Doune,	2.0 ,,	2.10 ,,	1.55 ,,	1.55 ,,
Edinburgh, Glasgow, and South of England, Ireland, ...	4.15 ,,	4.25 ,,	4.0 ,,	4.0 ,,
Perth and North, Kinbuck and Doune,	5.15 ,,	5.25 ,,	5.15 ,,	5.15 ,,
England generally, ...	5.45 ,,	5.55 ,,	5.45 ,,	5.45 ,,
Town Delivery, ...	6.0 ,,	6.5 ,,	5.55 ,,	5.55 ,,
Edinburgh and Scotland generally, England, Ireland, ...	8.5 ,,	—	8.0 ,,	8.0 ,,
North of Scotland, Glasgow and Edinburgh, ...	10.30 ,,	—	—	—
SUNDAY.				
Edinburgh, Glasgow, and Scotland generally, England, Ireland, ..	4.15 ,,	—	10.0 ,,	—

Letters may be posted in the Aberdeen and Carlisle Sorting Carriage, which is due at Dunblane Station daily at 4.45 p.m., with additional halfpenny stamp.

TOWN COUNCIL OF DUNBLANE.

Magistrates.

Provost—J. G. Stewart

Bailies—John Cramb, Robert Thomas

Councillors—Henry H. Ball, David C. Blair, James Guthrie, Hugh Ross Hume, John Kerr, John Ritchie

Town Clerk—David T. Reid

Burgh Surveyor—John Porter

Police Superintendent—Duncan Macpherson

Collector of Burgh Rates—Alex. M'Gillivray

Collector of Consolidated Rates—Will Alexander

PARISH COUNCIL OF DUNBLANE AND LECROPT.

CHAMBERS—STIRLING ROAD

Chairman—James Rodger, Keir Mains

Inspector of Poor and Collector of Rates—John C. Waddell

REGISTRATION OF BIRTHS, MARRIAGES, AND DEATHS.

OFFICE—STIRLING ROAD

Registrar—John C. Waddell

SHERIFF COURT.

COUNTY BUILDINGS, HIGH STREET

Sheriff-Substitute Sym

Hon. Sheriff-Substitute Bishop

Hon. Sheriff-Substitute J. R. van Millingen

Sheriff-Clerk Depute—Alex. M'Gillivray

Procurator-Fiscal—Dr J. W. Barty

Court held every Wednesday

JUSTICE OF THE PEACE COURT.

Clerk—John Stewart

Justices of the Peace—Alex. H. Anderson, A. W. H. Hay Drummond of Cromlix, John Murray, James Rodger, Provost J. G. Stewart, Major Murray Stewart, Captain Arch. Stirling of Keir, Alex. Wilson, J. C. Wright

SCHOOL BOARD OF DUNBLANE AND LECROPT.

Chairman—Rev. Alex. Ritchie, B.D.
Clerk—A. B. Barty

Members—Rev. D. R. Alexander, John M'Ewan, Mrs M. J. Shearer, A. H. Anderson, James Rodger, Rev. Hugh Stevenson

CLUBS, INSTITUTIONS, &c.

Queen Victoria School for Sons of Scottish Sailors and Soldiers—Perth Road

Foresters' Convalescent Home—Orwell, Kinbuck; Manager—John Hogg

Dunblane Reading and Recreation Rooms—Perth Road; Caretaker—John Robertson

Dunblane Golf Club—Secretary, John Simpson, Braeport

Ladies' Golf Club—Secretary, Miss M. L. Brown, Abbotsford

Dunblane Football Club—Secretary, P. Gardiner, Clarendon Pl.

Fishing Club—Secretary, James M'Kay, Bridgend

Bowling Club—Secretary, Wm. Wilkie, Springbank Mill

The Lodge of Dunblane, No. IX.—Secretary, Jas. M'Gregor, Robroyston

Free Gardeners' Lodge—Secretary, Jas. M'Gregor, Robroyston

Scottish Domestic Servants' Association—Secretary, Miss Hepburn, Stirling Road

Rural Workers' Society—Secretary, J. Stewart, solicitor

PLACES OF WORSHIP.

Dunblane Cathedral—Rev. Alexander Ritchie, B.D.

East United Free Church—Rev. Hugh Stevenson, M.A.

Leighton United Free Church—Rev. Wm. Blair, M.A., D.D., F.S.A. (Scot.); Rev. D. R. Alexander, B.D

St Mary's Episcopal Church—Rev. E. M. F. Machugh

Roman Catholic Chapel—Rev. Canon Dowling

Miss M. RITCHIE,

Ladies' and Children's Outfitter,
and Fancy Goods Warehouse.

SERVANTS' REGISTRY.

1 HIGH STREET, DUNBLANE.

J. HONEYMAN,

Cycle Manufacturer,

HIGH STREET, DUNBLANE.

Agent for the leading makes of Cycles and Motor Cycles.

MOTOR CAR and MOTOR CYCLE TYRES.

— PETROL, OILS, Etc., IN STOCK. —

Cycles on Hire. Cycles Repaired. Work Guaranteed.

JAMES A. ABERNETHY,

Italian Warehouseman,

Wine and Spirit Merchant,

HIGH STREET, DUNBLANE.

Telephone No. 14. Telephone No. 14.

Teas, Wines, Groceries, and Provisions

Of the Best Quality, at Wholesale Prices

Speciality — Very Fine OLD MALT WHISKY,

THE GLENALLAN BLEND,

18/-, 21/-, 2 /- per Gal

FAMOUS BLENDS OF TEA—2/-., 1/8.

Well Worth a Trial

Orders called for Daily, and Delivered Free in Town and Country by own Vans

Backcroft.

Hepburn, Andrew, grocer
M'Pherson, James, retired
Innes, Alex., gardener

Braeport.

Murray, John, Ivy Bank
Public School
M'Queen, Robert S., millworker
M'Gregor, Robert, plumber
M'Geoch, Archd., slater
Ritchie, David, baker
Campbell, R., caretaker, Holm Hill, West Lodge
M'Lay, Miss Mary, millworker
M'Callum, Mrs Jane
M'Callum, John, labourer
M'Intosh, Miss Catherine, outworker
Thomson, Mrs Peter
Crowe, Geo., Squadron S. M.
Robertson, Mrs D., Allanhill
M'Gregor, Mrs W., Glengyle
Hunter, Mrs Alex., Ardchartan
Lennox, R., Tigh-Na-Ghreen
Myles, Robert, vanman
Murray, John, gardener
Cuthbert, Mrs William
Scott, Robert, roadman
Turner, Annabella, millworker
Harris, John, vanman
Joyce, John, gas worker
Cunningham, T., joiner
M'Lean, John, storekeeper
Murray, Mrs Peter
Martin, James, joiner
Cameron, Mrs Robt., Wellbank
M'Neil, Mrs George
M'Ilvride, David, joiner
M'Owan, Duncan, joiner
Kinross, Wm., Bishop Barns
M'Alister, Mrs B. Vista
Mackay, Eneas, Lhassa
Hamilton, Alex., schoolmaster, Ladysmith
Marshall, W., Glenwhommie

Bridgend.

Fraser, Alex., plasterer
Wilson, Alex., painter
TELEPHONE EXCHANGE, Hogan, Peter
Scrobbie, John, road surfaceman
Wilson, John, estate worker
Pattison, E. & K., grocer
Bryce, Alex., traveller
Grierson, James, ironmonger
Paton, Robert, joiner
M'Inroy, David, mason
Henderson, W., millworker
Stirling, James
M'Donald, Alex., joiner
Mitchell, Mrs,
Bremner, Alex., carter
M'Kay, James, postman
Stirling, Mrs
Tillie, James, saddler
Robertson, The Misses
Campbell, Robert, tailor
Thomson, Harry, gardener

Cadder Crescent.

Cameron, Mrs, Mornish
Ross, Mrs J., Clayton Cottage
Smith, P., potato merchant, Dene Hollow
M'Farlane, Peter, Endrick
M'Leod, W., painter, Lily Bank
Morrison, Mrs, Crapaig Cottage
Cramb, J., plasterer, Graylea
Crerar, Miss, Graylea
Kirkpatrick, Misses, Revucky
Clunas, A., Kinrara
Downs, W., timber merchant, Dunmore
Smith, W. Murray, cashier, Drumcairn
Macfarlane, Mrs L., Selly Oak
Fleming, Wm., Newbold
M'Intosh, George, retired, Clan Chattan Cottage
Fenwick, Jane, S.
M'Laren, Jas. N., tailor, Dunard
Edwards, Mrs, Cregain-aisiag Cottage

Calderwood Place.

Kennedy, Robert,
Kinmonth, Thos., forman millworker
Finlayson, Mrs
Cairns, Robert, joiner

Caledonian Place.

Grant, John, millworker
Irvine, James, engine-driver
Wilson, Robert, baker
Waller, John, carter
Ferguson, Wm., blacksmith
Eadie, Mrs
Marshall, John, painter
M'Ilvride, Alex., retired
Kennedy, Charlie, surfaceman
Bennet, Alex., labourer
M'Donald, John, gardener
Brown, Mrs, attendant
Wright, George
M'Farlane, Mrs, cleaner
Moir, John, millworker
Sinclair, Mrs, domestic worker
King, James, retired
M'Ilvride, Robert, postman
Moir, John, millworker
King, James, surfaceman
Morrison, And., hiring stables

Cathedral Square.

Barty, Tho. & J. W., solicitors
Union Bank of Scotland
Rowden, Henry B., agent
Ritchie, Rev. Alexander, The Manse
Bennett, James, millworker
Coupar, William, joiner
Lennox, Miss, retired
Rae, William, church officer
M'Pherson, Duncan, police supt.
M'Pherson, J., detective sergt.
Anderson, J., constable
Ferguson, David, signalman
Paton, Mrs David
Dougal, Daniel, millworker
Eadie, Mrs Daniel
Wilson, Mrs A.
Wilson, Mrs James
Bayne, James, mason

Claredon Place.

Fairweather, Henry, colporteur
M'Laren, John, plumber, Fernbank
Cowie, Mrs
M'Isaac, Miss
Dow, Miss
Ross, Wm., postman
Robertson, John, librarian
Hendry, Mrs
Gauld, John, sheriff officer
M'Millen, Mrs
Jack, William, painter
Farrell, John, grocer
Ritchie, John, builder, Holmcroft
Stewart, John, solicitor, Westholm
M'Donald, Wm.
Laidlaw, John, estate worker
Finlayson, Mrs, Yew Tree Cottage
Gardiner, Peter, postman
Anderson, John, carter
Scobie, Wm., surfaceman
Irvine, John, surfaceman
Wright, Wm., surfaceman
Cameron, James, joiner and undertaker
Paterson, Thomas, plumber
Thompson, Viewpark
M'Alpine, Robert, carter
Burnie, John, carter

The Crescent.

M'Kichan, Misses, St Leonards
Guthrie, A. C., clerk, Thorncliff
Boyd, Miss, Claremont
Cramb, John, builder, Loan Park
Cramb, Miss J., Loan Park
Mackay, D. D., The Limes
Wilson, A. B., Woodlands
Alexander, Will, solicitor, Elmswood
Stevenson, Rev. Hugh, East Manse
Morrison, Mrs, Belmont
Willison, Mrs, Glendyne
Lamb, T. R., Bryanston
Roberts, John, Netherby
Bishop, Fred. C., Tanglin
Wilson, J. B., Glenluss
Fraser, A., Annfield
Whyte, Mrs, St Laurence
Cochran, Wm., Overdale

Doune Road.

Guthrie, J. & W., Calderwood House
Kincaid, Miss, Calderwood House
Guthrie, J. & W., joiners
Guthrie, James, joiner, Glenside
M'Gillivray, Alex., sheriff-clerk, Elmbank
Grahame, Col., Springbank
M'Farlane, Mrs, Strathallan House—Apartments
Duffis, James, Albert Cottage
Knight, Miss, Albert Cottage
Reid, Mrs, Cathedral View
Ritchie, Mrs Jessie M., Cathedral View—Apartments
Townsend, Chas., clerk, Glendale
Mathewson, Robt., retired, Hillside
MacCaull, Mrs J., Dundurn
Barclay Murdoch, Mrs, Capelrig
Hepburn, James, water bailiff, Le Normand
Wardlaw, Miss Christina, Oakbank
Angus, Chas., builder, Springpark
Orr, Miss, Briar Mount
Ferguson, Miss, teacher, Carnamore
Brittan, Thomas, Kingston
Kerr, Miss, Invermay
Kerr, John, plumber, Ettrick Bank
Nicolls, Thos. J., Calderbank
M'Intyre, Misses, Ormelie
Peace, Miss, St Ola
Cousin, Mrs, Cromdale
Napier, Robert T., engineer, Glenallan
Lindsay, Dr J. F., Maraval
Calder, George A., Rokeby
Tait, Mrs, Morven
Pringle, Mrs, Dunvalanrigh
Thomas, Robert, Littledene
Moffat, Arthur, Rostherne
Boyd, Robert, Cairnhill
Buchanan, Rachel H., Ardgour
M'Lean, James, Melness
Pringle, Miss Helen, Fillyside—Apartments
Skinner, William, Cosiecote
Bower, Misses, Birch Bank
M'Inroy, Wm., Gowan Brae
Reid, David T., town clerk, Ben View
Sandilands, J. L., Sheiling
Christie, R. M., civil engineer Westlands
Woodburn, G. H., Ardgartan
Dutton, Miss, hospital matron

Doune Road (Old).

Ross, John C., gardener, Rosebank
Williamson, Peter, slater, Ashburn
Tucker, Dixon, traveller, Ardmohr
Leslie, J., janitor, Donian
M'Intyre, Robert, joiner, Ellisland
M'Gregor, Jas., clerk, Robroyston
Ross, Mrs, Newmiln
Kinnear, Wm., postman, Drumbarns
Fergus, Misses, Priory Cottage
Carmichael, Archibald, joiner, Jessamine Cottage
Meiklejohn, J. F., retired, Murrella
M'Lay, Mrs, Craigallan
Smith, Mrs Gordon, St Ives
Campbell, M. A., Brentwood
Dick, Robert, Kilinallan
M'Laren, James, joiner, Pearl Cottage
Mack, Mrs, Lyndoch
M'Gregor, Mrs, Warling Dean
Pullar, David, Warling Dean
Osborne, Matthew G., Viewmount
Cameron, H., Rowanlea

Glen Road.

Wilson, Alex., Alford House
Barty, Dr J. W., Glenacres
Dick, John, estate worker, Ochlochy Cottage
Bulmer, Mrs, Ochlochy Cottage
M'Farlane, Mrs, dairy, Drumlochy Cottage
Binnie, Walter L., Beechwood

Geddes, John R., oil broker, Glenbrae
M'Lean, Misses, Cardona
Stewart, Major C. Murray, secretary, Kinachoile

Golfhill.

1 Wright, Thos. C., woodman
Robertson, Jas., plasterer
2 Taylor, Peter, engineer
Blackwell, Robert, mason
Fraser, Miss M.
Smith, Miss A.
Lister, W.
3 Scott, James, slater
Wilkie, James, joiner
M'Quarrie, Lauchlan
Watson, Miss A.
Willis, Mrs M.

Haining.

Smith, Geo., mason, Mosset
M'Laren, Mrs John, Haining
M'Gruther, James, Allan Park
Stevenson, Mrs, Allan Park
Taylor, Alex., cabinetmaker
M'Kay, Mrs, Allandene
Gordon, Mrs, Ivy Lea
Birkett, Wm., teacher, Riverdale
Thomson, Miss M., dressmaker, Red Car
M'Nair, Mrs Walter, Elm View
Black, Mrs A., Ashtonville
Carmichael, Wm., Thordias
Cramb, Peter, nurseryman

High Street.

Marshall, Hugh, hotelkeeper—Stirling Arms
1 RITCHIE, Miss M., milliner
3 Campbell, Wm., stationer
5 Easson, Miss B.
7 Allison, T., & Son, bakers
9
11 M'Intosh, Arch., hairdresser
13 Bennett, Miss M.
15 HUNTER, Mrs, milliner
17 Greenlees & Sons, bootmakers
23 Bruce, William B.
25 CAMERON, ARCH., tailor
27 ABERNETHY, JAMES A., spirit and wine merchant
29 ABERNETHY, JAMES A., grocer
31 Gonnella, A., confectioner
33 Gonnella, A., ice-cream merchant
35 Duff, John, grocer
37 Duff, John
41 Carmichael, William, butcher
43 Taylor, Robt., cabinetmaker
Gray, Wm., sergt.-instructor
Still, Robert
43 Honeyman, John, cycle agent
Fleming, D. J., grocer
49 Morrison, And., coach-hirer; 'phone 1y1
51 Nairn, William, surfaceman
53 Alexander, Wm., solicitor
55 Norwell & Sons, bootmakers
57 Cunningham, John, painter
59 **CUNNINGHAM, JOHN,** painter and decorator, gilder and picture-frame maker
Co-op. Society, general merchants
85 White, Mrs Alexander
87 M'Intosh, David B., hairdresser
89 M'Alpine, Mrs Robert
91-93 Gibson, Robert, bootmaker
95 Taylor, Mrs Samuel
2 Easson, Miss B., fruiterer
4 Watt, James, signalman
Murrie, John, grocer
6 M'Donald, T. & J., tailors
8 M'Lauchlan, B., saddler
Masonic Hall
10 M'Lauchlan, B.
12 Robertson, Peter, licensed grocer
14 Bremner, John
16 Cramb, James, chauffeur
18 Don, Arch., saddler
20 Hart, Miss Helen
22 Scobie, James, shoemaker
Brown, John, vanman
24 M'Lauchlan, D., tobacconist
26 Dall, Mrs James
28 Bank of Scotland—James Barty, agent
30

32
34 REID, A., stationer, bookseller, and newsagent
36 M'Alpine, Robert
38 M'Alpine, R., emporium
42 Fergus, C. & N., milliners —Agent for J. & R. Hay, dyers and cleaners, Edinburgh
21-44 HUNTER, CHARLES, chemist
46 Hunter, Charles
Gibb, Miss Mary
Wilson, Duncan
Ward, F. G., army teacher
48 Ross, James, draper
50 M'LAREN & SON, plumbers and ironmongers; 'phone 3
52 M'Laren, Donald, plumber
Calder, William
54 JUNOR JOHN (M. Calder), fish, poultry, and game dealer
58 M'Ewan, D. & J., grocers
60 Walker, John
Duncan, Andrew
Jeffray, W. M., solicitor
Blake, N. W.
62 Blake, N. W., bookseller
64
66 M'Gruther, J., fishmonger; 'phone 82
68 Simpson, Alex., clerk
70
70
72
74 Maule, George, plasterer
Fairweather, James
76
78
80-82 Elder, William, baker
84 Henderson, Alexander
86 MURRAY, JOHN, family butcher
88 Lennox, R., licensed grocer
92 Cramb, Peter, fruiterer
94 Marshall, W., family butcher
96 HENDERSON, A., watchmaker
98 Cramb, Miss M., draper
100 HUNTER, Mrs, draper & outfitter
102 FARRELL, JOHN—grocer, wine, and spirit merchant
104 HONEYMAN, J., cycle agent
106 Fraser, Miss
106 Welsh, Thos., engineman
108 Bayne, Mrs James
110 Bruce, Mrs, nurse
112 M'Intosh, David B.
114-116 Annand, stationer
118 Ritchie, Alexander, & Sons, builders
120
122 Richardson, Mrs John
Carmichael, A., gardener
126 Territorial Drill Hall

Keir Street.

Whyte, John, printer, Rosehill
Herd, John, organist, Laurel Cottage
Gow, D., mason, Ochil View
Paton, J., millworker, Ochil View
Bruce, D., vanman, Ellerslea
M'Laren, D., cutter, Bruar Cottage
Waddell, J. C., inspector of poor, Blair Cottage
M'Gregor, Mrs, Sutherland Cottage
Reid, James, coachman, Lynville Cottage
Brooks, Miss, Gowan Cottage
Cumming, Wm., ironfounder's furnisher, Holly Bank
M'Nee, John, Tornaveen
Harley, Mrs, Retreat
Porter, John, sanitary inspector and burgh surveyor, Viewlands
Don, A. W., insurance agent, Keirmount

Kilbryde Crescent.

Barty, A. B., St John's Mount
M'Innes, Archibald, Corran
Anderson, John, St Columba
Machell, Aviemore
Gibson, Wm., teacher, Dunshee
Todd, Margaret, Aberuchil
Bruce, Mrs, St Helens
Scobie, Misses, Murraybank

Established Over 25 Years.

MRS. A. HUNTER

MILLINER,

LADIES', GENT.'S, AND CHILDREN'S OUTFITTER,

15 AND 100 HIGH STREET,

... DUNBLANE ...

The Shopping Centre for Fancy Drapery.

Specialists in **Gloves, Hosiery, Veilings, Neckwear, Blouses** and **Jerseys.**

Ladies' Underclothing of all kinds, in **Lawn, Cambric,** etc.; also in the famous **"Pesco" Materials, "St. Margaret's"** etc.

A Large Selection of **Royal Worcester Corsets** always in hand.

GENT.'S DEPARTMENT.

"Pesco" and **"St. Margaret's" Underwear, Shirts, Collars, Braces, Handkerchiefs, Caps,** and **Gloves.**

MILLINERY & BLOUSE DEPARTMENT

At 15 High Street,

The Stock is always **Up-to-Date,** and everything, let it be noted, at **Popular Prices.**

Cameron, Miss, Thrums
Scott, Michael, fruiterer
M'Gregor, Murdoch, asst.-supt. Prudential insurance, 5 Glenallan
Fleming, David, Ivy Hillock
M'Caull, Mrs Wm., Belleville
Campbell, Wm., Roseville
Fisher, Miss, Lilyvale
Kermack, Mrs, Brycedale
Cameron, Mrs, Sunnylaw
Bremner, M. C., Rosemount
Wemys, Rev. John,
Carmichael, Mrs, Lednock
Buchanan, Miss, Nutshell
Alexander, Rev. D. R., B.D., Urr Vale
Brown, Hugh, Maxwell, The Nook
Grant, Mrs, Brighills
Roome, Miss, Allanvale House
Carlile, Thomas, St Brides
Hart, Rev. A., West Glenallan
Kinross, Misses, St Catherines
Menzies, J. Miln, Invercloy

Kirk Street.

Hunter, Mrs Mary
Cramb, Miss Annie
Sharp, John B., labourer
Laidlaw, Mrs J., Cross House (boarding house)
Thomas, Robert, spirit merchant
Harris, Mrs Robert
Ford, Mrs J. D., shopkeeper
Bruce, Mrs Peter
Brough, James, millworker
Brough, George, labourer
Don, Miss Maggie, dressmaker
Riley, William, millworker
Stephen, Mrs R.
Monaghan, Martin, labourer
M'Lellan, Alexander, carter
Lyden, John, labourer
Wilson, Mrs George
Conoboy, Mrs Michael
Alexander, Mrs A.
Willox, Charles, slater
Wilson, John, slater
Sharp, Robert,
Douglas, James, postman
Wilson, Mrs, Alexander
Kennedy, George, labourer
Wilkie, John, mechanic
M'Guire, William, plasterer
Richardson, William, gardener
Harris, Wm., town's worker

Laighill Place.

Duff, Robert, roadman
Moor, Mrs Fred
Cameron, Archibald, tailor
Fraser, Mrs Alexander
Cameron, Duncan, mason
Lauder, Robert
Sharp, David, millworker
Henderson, Mrs, Marion, Arran More
Moor, William, labourer
Robertson, Mrs, J. B.
Finlayson, Thos., retired, Edinbank
Neilson, William, labourer
Cramb, Peter, millworker
Stewart, Mrs Peter
Watson, James, millworker
White, Miss E., outworker
Robertson, George, millworker
M'Lauchlan, Michael, pioneer

Leewood Road.

Forbes, Mrs, Abingdon
Nimmo, J. D., East India merchant, Randolph Hill
M'Kenzie, James, Wolf Rest
Cave, H. T., Hazelwood
MacFarlane, Mrs, Ivydean
Nelson, Miss, Heathmount
Millingen, J. R. van, hon. sheriff-substitute, Leewood
Stewart, J. G., ironmaster, Ault Wharrie
Gemmell, James, gardener
Rough, James, gardener, Leewood

Mill Row.

Richardson, R., photographer
Lambert, James, plumber
Neilson, Matthew, coal agent, Allanbank
Millar, James, mason
Cullens, Thomas, labourer
Bayne, Mrs John
Scott, George, baker
Dougall, Miss Jane

Brown, Peter, mechanic
Gas Works
Mathieson, John, ploughman
M'Lean, D., insurance agent
M'Intosh, S., surfaceman
Kinnaird, Thomas, plasterer
M'Intosh, James, vanman
Girls' Club
Davidson, Mrs James, caretaker
Peebles, Mrs Joseph
Cramb, Daniel, gardener
Sinclair, Miss, M. A., Allanside
Brown, Robert, platelayer
M'Pherson, Donald, labourer
Mailey, Mrs Thomas
Dawson, William
Noon, John H., labourer
Cameron, James, roadman
Welsh, Michael, miner
Flockhart, Andrew, carter
Joyce, Michael, gas worker
M'Naughton, Peter, blacksmith
Graham, John, tailor
Murray, Hugh, carter
Mailer, Robert, labourer
Taylor, Mrs Robt., Allanbank
Kenny, Thomas, labourer

New Road.

1
2 TAYLOR, BROS., cabinet-makers
3 **M'INTYRE & PEARSON, stationers**
4 Campbell, Miss J., draper
5 Carson, John, hairdresser
6 Crawford, Mrs, confectioner

Newton Cottages.

King, James, farmer
Anderson, Frank, engineer
M'Leish, David, gardener
Miller, James, road surfaceman

Perth Road.

Gibson, W. L., road surveyor, Balhaldie House
Russell, Wm., roadman
Buist, J. C., doctor, Woodend
Wright, James C., garage
Machugh, Ed. M. F., Rectory
Campbell, D., Crawford Park
Blair, Rev. Wm., D.D., Leighton Manse
Wedderspoon, R., painter, Norwood
Cameron, R. G., teacher, Home Moray
Paget, F., teacher, Redlands
Bairstow, A. E., teacher, Thorndene
Templeton, J., Holmehill House
Innes, G., gardener, Lodge
Barty, Miss A., Anchorfield
Bennett, Miss M., Ardochlea
Hall, Miss J., Woodlea
M'Naughton, James, retired, St Margarets
Mossman, C., East Deanston
Stewart, J. S., Custom and Excise Officer, Aldine
Shearer, Mrs, Ashgrove
Bourne, J. E., Senlac
Campbell, Peter, postmaster, Cassillis
Ballantyne, G., Saint Blanes
Nicolson, A., butler, Kippenross North Lodge
Stirling, Miss W. M., St Mary's Cottage
Ritchie, A., builder, Parkgrove
Haddow, John, Birklea
Finlayson, Miss, St Anns
M'Iver, Miss Isa., Glenmennie
Dewar, Dr Thos. W., Kincairn
Paton, Mrs Robert, Mosscote
M'Clurg, J., bandmaster, Gramecote
Hydropathic—Miss M. Neill, manageress
Nicoll, Andrew, carter, Stables
Morrison, G., gardener, Gardens
Stewart, Mrs Andrew, Ledcamroch
Craig, A., coachman, Stables
Walker Miss A. V., Episcopal School
Napier, William, blacksmith, Smithy

Ramoyle.

Nairn, Peter, carter
Veitch, Mrs Stephen
Taylor, Peter, carter
Paton, Robert, plumber

Wilson, James, millworker
M'Kie, James, wireworker
Cassidy, James, labourer
Stewart, J., labourer
Gow, Miss M.
M'Kay, Alexander, labourer
Fraser, John, millworker
Sym, Alex., millworker
Marshall, Alex., vanman
Sym, Adam, baker
Wright, Jane C. Tillyvere
Milne, George, Cliffe Cottage
M'Kee, Charles, gardener
M'Quire, William, millworker
Brown, John, carter
Murray, Robert, gardener
Cramb, James, millworker
Morrison, Mrs James
Ramsay, Andrew, railway porter
Jardine, Mrs James
Cruickshanks, James, gardener, Orleans
M'Pherson, J., retired, Ramoyle
Richardson, John, gardener, Anchorfield
Robertson, Samuel, millworker
Black, John, mason
M'Intosh, Archibald, coachman
Wright, James C., timber merchant
Bayne, David L., road foreman
Dunbar, James, labourer
Diamond, John, labourer
Kerr, Wm., gamekeeper, Pear Tree
Wright, James C., Tillyrie
Manuel, Henry, millworker
Gow, James, engineer
Bayne, John, woodman
Ramsay, James, ploughman
Campbell, Robert, merchant
Kilgour, James, pioneer
M'Millan, William, millworker
King, George
M'Arthur, A., plumber

CAMPBELL, ROBERT, grocer and provision merchant; 'phone 85; Sub-Post Offie

Mailer, Peter, roadman
Archibald, John, millworker
M'Arthur, D., outdoor worker
Murray, Matthew, gardener
Campbell, Mrs M.
M'Farlane, Miss M.
Duthie, Stewart, boots
Barker, James, gardener
Dewar, Miss Catherine, dressmaker
Thorpe, Wm. H., bathman
Whitehead, Archibald, retired, Viewfield
M'Culloch, Mrs, Hydro. view
Robertson, M., Walmer Cottage
Hogg, Miss
Whitehead, Andrew, mason
Whitehead, Mrs, Whiterose Cottage
Jardine, William, mason
Ross, Alexander, mason
Robinson, Mrs
Cruickshanks, George
Walmer, nurseryman

Sinclair Street.

Gibson, Robert, shoemaker
Napier, William, blacksmith
Devine, Miss Janet
Crawford, Mrs Robert
Johnstone, Mrs James
Dickson, Mrs, shopkeeper
Carmichael, D., church officer
Cramb, Miss M.
Laurie, James, gardener
Petty, Joshua, retired
Helm, Wm., retired
Napier, Wm., jun., blacksmith
Lewis, J., gardener
Mitchell, Thomas, baker

Springbank Crescent.

Wilkie, Mrs, Glenbank
M'Gregor, Robert, Craigroyston
Matthews, Mrs, Sheirglass
Masterton, Miss, Madura

Springbank Mill.

A. Wilson & Co., wool spinners
Wilkie, William, foreman
Paton, Adam, foreman
Honeyman, George, engineman

Springfield Terrace.

Marshall, H., Livery Stables
1 Bruce, Michael, carter
3 Ross, Robert, postman
5 M'Laren, George, joiner

TELEPHONE No. 12.

JOHN MURRAY,

BUTCHER,

High Street, DUNBLANE.

CORNED BEEF. PICKLED TONGUES.

ORDERS CALLED FOR IF DESIRED.

ROBERT CAMPBELL,

Family Grocer and Provision Merchant,

Ramoyle, DUNBLANE.

Telephone No. 85. *Agent for G.P. Government Tea.*

C. HUNTER,

(From Fraser & Green, Glasgow),

PHARMACIST, CHEMIST, and DRUGGIST

(by Examination),

DUNBLANE.

Drugs and Chemicals of the Purest. *Photographic Plates, Films, etc.*

DARK ROOM. *Telephone No. 66.*

ALEX. HENDERSON,

Watchmaker and Jeweller,

96 High Street, DUNBLANE

Good Selection of Clocks, Watches, Jeweller, Engagement and Wedding Rings, Souvenir Spoons and other Novelties. Electro-plate. Large Selection of Cased Goods: Teaspoons, Butter Knives, and Jam Spoons always kept in stock. Tea Sets (3 Pieces), from 24/-

JOBBING DEPARTMENT:—

All kinds of Watch, Clock, and Jewellery Repairs done on the Premises.

7 Thompson, William, joiner
M'Intosh, W., railway porter
Strang, James, millworker
Nicol, John, signalman
Crawford, Mrs
Stewart, James, coachman
Jack, Miss
M'Ilvride, John, bootmaker
9 Henderson, Mrs, confectioner
11 Ross, A., joiner
13 M'Donald, Miss,
Carson, John, hairdresser
Cree, James, gardener
Ferguson, Peter, gardener
Crawford, Mrs
15 Stewart, Mrs
17 Cousland, Misses
19 Hutton, David, signalman
M'Kay, John M., postman
Stirling, Alex., Prudential insurance agent
Osborne, Walter, coachman
M'Nicol, Malcolm, coachman
Meldrum, William, waiter
21 Mercer, Misses
23 Reid, Miss
25 Cameron, James, joiner and undertaker
Halley, Mrs,
Drysdale, Mrs
Cairns, James, joiner
M'Gregor, Harry, joiner
Hamilton, A., fishmonger
27 M'Kenzie, W. A., cycle agent

Upper Springfield Terrace.

35 M'Intosh, Mrs
37 Drummond, And., gardener
39 Ross, Charles, surfaceman
41 Whyte, Isa., millworker
M'Rorie, James, vanman
43 Drummond, W., forester
Nelson, P., confectioner
45 Jack, David, millworker
M'Naughton, James, baker
47 Halliday, Mrs
Cameron, Arthur, gardener
Glen, David, surfaceman
49 Thompson, James, mechanic
Gordon, Mrs,
51 Mill, Wm., foreman porter
53 Carmichael, P., estate mason
55 Don, Thomas, carter
Anderson, James, mason
57 Eadie, Hyle, painter
Drummond, Mrs
59 Kidd, George, carter
Sharp, Mrs
Hunt, William, millworker
Colquhoun, Hugh, millworker
61 M'Cabe, James, gasworker
M'Gillvray, A., millworker
Monagon, Thos., labourer

Station Road.

Winton, Wm., stationmaster
Shirra, Miss
Feltoe, Mrs
Gaughan, Michael, grocer
M'Gregor, John, slater
Hutchieson, James, joiner
Strang, Peter, millworker
Morgan, Ernest, coachman
Baird, David, gardener
M'Intosh, Arch., hairdresser
M'Lean, Chris. F., postman
Small, Peter, forester
Cameron, Mrs John
Bayne, Thomas, mason
M'Inroy, Wm., millworker
Miller, James, head porter
Sharp, Miss, Willow Bank

Stirling Road.

Sword, P. & D., drapers, Dunallan Buildings
Kerr, John, plumber, Dunallan Buildings
M'Kendrick, Mrs temperance hotel, Dunallan Buildings
Stirling, Annie, confectioner
Fotheringham, Peter, baker
M'Kenzie, Miss
Stewart, Mrs, Railway Hotel
Stewart, Robert, painter
Stewart, James, carter
Mair, Mrs
M'Kenzie, Jas., Dunblane Hotel
Neilson, Mary
M'Gregor, Duncan, bootmaker and coal merchant
Crystal, Jean, newsagent
Murrie, John W., grocer

Christie & Davidson, civil engineers
Gibson, W. L., road surveyor
Muir, Son, & Patton, Thomas, contractors
POST OFFICE
Parish Council Office—John C. Waddell, inspector of poor
M'Lean & Stewart, solicitors
Robertson, James, plumber
M'Kenzie, W. A., engineer
Richardson, Robt., photographer
Stewart, Douglas, greenkeeper
DUNBLANE RECREATION GROUNDS
DUNBLANE FOOTBALL GROUND
M'Lauchlan, Peter, Helensfield
Ball, H. Heywood, Abbey House
Stewart, John, St Clares

St Margaret's Drive.

Stirling, Miss, Newton Cottage
O'Connor, Martin, Desmond
Cameron, Alexander, Roselind
Peattie, W. W., Craigielea
M'Gregor, Matthew, Braehead
M'Culloch, Miss, Inverawe
Ellis, Mrs, Lindenhurst
Brotherson, R., Roodcote
Steven, G. H., Invercauld
M'Aulay, G., Provan
Osborne Villa
Whitehead, W. B., The Moss
Henderson, Mrs, Berkeley Lodge
Forrest, Misses, Whinfield
Wilson, Mrs, Inchmahome
Sloan, Dr S. M., Selcraig
Hunter, Misses, Brooksby
Schilling, J. F., Ritterhude
Barty, Jas., solicitor, Northbank
Whyte, Mrs, Redcliff
Marshall, Miss, Raeholm
Boyd, Mrs, Windyghoul
Russell, Misses, Netherlee
Traill, David, The Grange
Stewart, Misses, Noorilim
M'Kenzie, Mrs, Langknowe
M'Murrich, Mrs, Edgebaston
Ferguson, Walter, Ferguslee

St Mary's Drive.

Stewart, Miss, Dunian
Hume, H. R., clerk, Ellenslea
Craw, J., Faery Knowe
Rattray, Patrick, Kanashee
Brown, W. S., Abbotsford
Milroy, Misses, Lomond View
Buchanan, Mrs, Innarura

Sunnyside.

M'Alpine, John M.
Lang, Mrs
Holmes, John, waiter
M'Dougall, Duncan, tailor
M'Donald, John, gardener
Calder, A., manager

Well Place.

M'Inroy, James, millworker
Bruce, Arthur, woodcutter
Duncanson, David, millworker
Brown, Miss
Dick, William, grocer
Kerr, James, plumber
Jack, Alexander, millworker
M'Dougall, Miss, millworker
Stewart, Miss, millworker
M'Leod, Mrs
Don, Robert, carter
M'Lean, John, mason
Fish, Thomas, roadman

ASHFIELD.

Nicol, William, grieve
Watson, James, beetler
M'Hendry, John
Black, sen., Daniel
Tetlow, Wm., manager
Hendry, John
Kinghorn, Wm.
Muir, John, assistant manager
Robertson, James, mechanic
M'Niven, John
Young, Alex., mechanic
Murdoch, James
Caul, Daniel
Caul, Samuel, fireman
Watson, Robert, blacksmith
Hendry, Robert
Murray, Charles
Lauder, Alexander
Cameron, sen., Donald

Johnston, Mrs
Cameron, Hugh
Stewart, Peter, carter
Whitehead, Peter, joiner
Eadie, John
M'Millan, John
Hannah, Robert
Muir, Andrew
Young, James, clerk
Weir, William
Mason, James
Foster, William
Foster, Paul
Robertson, Alexander
Stewart, Alexander
Sharp, James
M'Gregor, William
Brown, John
Cameron, Alexander, mechanic
Robertson, George
Wilson, William
Eaddie, Robert
M'Intosh, Daniel
Jack, Peter
Muir, David
Weir, James
M'Intosh, Peter
Sinclair, Thomas
Harber, E., gatekeeper
Caul, Peter
M'Gillvray, Duncan
Watson, Alexander
Cameron, Duncan
Cameron, Robert
Cameron, John
Cameron, jun., Donald
Jack, John

KINBUCK.

Hogg, John, manager, Orwell
Cox, Andrew, stationmaster, Station House
Kinross, T., farmer, Drumallan
Eadie, John
Chalmers, John, schoolmaster
M'Ritchie, Wm., platelayer

High Street.

Tait, Geo., millworker
Sinclair, John
Ferguson, John, clerk
M'Kenzie, Mrs
M'Gibbon, David, labourer
Clark, David, platelayer
M'Intyre, Robert
Tait, Ach., millworker
Marshall, Wm., millworker
Fraser, Wm., platelayer
M'Arthur, John, signalman
Bain, James, millworker
Wright, Charles, millworker
Tait, James, millworker
Jenkins, John, millworker
Jenkins, James
M'Andrew, Wm., millworker

Bridge End Cottages.

M'Gibbon, Alex., millworker
Taylor, George, forester
Mitchell, Wm., forester
Littlejohn, Wm., fencer

CROMLIX.

Pratt, Henry, gardener
Gilholm, Peter, factor, Home Farm
Stocks, James, gardener
M'Laren, Duncan, joiner
Gilholm, Robert, shepherd
Muttick, Herbert
Steel, Robert, ploughman
Stewart, Mitchell, ploughman
Stewart, Duncan, cattleman
Winton, David, gamekeeper, Woodside
M'Ewan, John, farmer, Wester Cambushinnie
Campbell, John, joiner, Wester Cambushinnie
Comrie, Robert, ploughman, Wester Cambushinnie
Petrie, William, farmer, Mid Cambushinnie
Scrimgeour, Wm. ploughman, Mid Cambushinnie
Mills, John, ploughman, Mid Cambushinnie
Stirling, John, farmer, Netherton
Forrest, Alexander, ploughman, Netherton
Turpie, Peter, ploughman, Netherton
Turpie, Laurence, farmer, Knoxfauld

Mitchell, John, farmer, Ballindall
Rennick, Adam, Hill House
Mitchell, Thomas, gamekeeper, Cambushinnie Castle

KEIR.

Clunie, Hugh, North Lodge
Lunt, Thomas, head gardener, Gardens
Ralston, James, overseer, Home Farm
Grant, John, cattleman, Home Farm
Christie, Andrew, ploughman, Home Farm
Corsar, Nicol, ploughman, Home Farm
Robertson, Joseph, gamekeeper, Moone Cottage
Kerr, Jas., farmer, Auchinteck
Miller, Geo., ploughman, Glenhead Farm
Miller, Archibald, ploughman, Glenhead Farm
Mitchell, John, farmer, Greenyards
Black, Peter, ploughman, Greenyards Farm
Strachan, Thomas, estate joiner, Greenyards farm
M'Millan, Dun., head forester, Keir Biggins
Millar, John, forester, Keir Biggins
Topping, William, carter, Keir Biggins
M'Kechnie, John, ploughman, Keir Biggins
M'Killop, Donald, ploughman, Keir Biggins
Berry, Andrew, ploughman, Keir Biggins
M'Ewan, John, gardener, Keir Biggins
Rodger, James, factor, Keir Mains
Elliot, John, coachman, Farm Lodge
Martin, George, gamekeeper, Wanderwrang
Sharp, George, farmer, Hillside
Anderson, David, Keir Mills
Darroch, Wm., Keir Mills
Lauder, Andrew, Keir Mills
Ross, Robert, Keir Mills
Dick, J., farmer, Park of Keir

KIPPENROSS.

Richmond, James
Doig, John, coachman
Pearson, Fred., chauffeur
Tait, Andrew, gardener
Lockerbie, Wm., keeper, West Lodge
Birrell, John, gardener, South Lodge

KILBRYDE.

Wylie James, farmer, Stockbridge
Stewart, Alexander, farmer, Corscaplie
Bathgate, Archibald, farmer, Grainston
M'Laren, John, farmer, Torrance
Young, Robert, farmer, Glenwhilk
Dougal, John, blacksmith, The Smithy
Dougal, Robert, The Green
Wilson, Daniel, forester, Blenboard
Davidson, W. S., Kilbryde Castle
Hepburn, David, gamekeeper
Fisher, James, gardener
M'Dougal, Martin, farmer, Glastry
Cameron, Alex., farmer, The Brack
Cameron, Dun., farmer, Easter Bows
Campbell, John, shepherd, Wester Bows

Waterside—Rural Post.

Hollyer, Walter, captain, Auchinlay Cottage
Christie, Robert H., retired, Ashley House
Reid, Mrs William, Glenorchard House
Mitchell, George, grieve, Lower Auchinlay

Mitchell, Stewart, ploughman, Lower Auchinlay
Batchelor, William, ploughman, Lower Auchinlay
M'Innes, John, ploughman, Lower Auchinlay
Ramsay, William, ploughman, Upper Auchinlay
Pringle, John, farmer, Crofts of Cromlix
Burrell, Adam, ploughman, Crofts of Cromlix
Taylor, William, joiner, Well Cottage
Richardson, David, farmer, Hutcheston
Richardson, Thos., Hutcheston
Brown, David, ploughman, Cottage
Laird, W., farmer, Waterside
Murray, George, ploughman, Waterside
Magee, Herbert, ploughman,
Taylor, Daniel, grieve, Barbush
Miller, James, ploughman, Barbush
MacLauchlan, David, greenkeeper, Golf House

Pisgah and Sheriffmuir—Rural Post.

Sinclair, Charles, sawmiller, Pisgah
Cree, Thos., woodman, Pisgah
Napier, John, woodman, Pisgah
Donald, Robert, shepherd, Pisgah
Penny, John, chauffeur, Pisgah
Scott, Robert, gamekeeper, Pisgah
Leckie, John, forester, Pisgah
Anderson, Alex., factor, Firs
Menzies, Miss Mary, Weem Cottage
Dundun, Peter, cattleman, Kippenross Home Farm
Stewart, James, ploughman, Kippenrait Cottages
Crawford, James, ploughman, Kippenrait Cottages
Kirk, Robert, farmer, Stonehill
Dick, J., ploughman, Stonehill
Stirling, J., farmer, Dykedale
Cairns, John, farmer, Lynns
Burns, Robert, shepherd, Lynns
Lumsden, Jas., caretaker, Blair Ochil
Marquis, Alexander, The Park, Sheriffmuir
Whitehead, Misses Kate & E. H., Sheriffmuir Inn
Stirling, Robert, farmer, Lairhill

Kippendavie and Glassingall—Rural Post.

Wilson, Kippendavie Lodge
Barns, F., gardener, Kippendavie Lodge
Penney, James, Whitecross
Penney, Thomas, Whitecross
Ramsay, J., ploughman, Whitecross
Stirling, J., farmer, Kippendavie Mains
Wilkinson, M.V.O., Colonel, Landrick
Mathers, David, captain
Lindsay, James, sergt.-major
Currie, W. P., colour-sergt.
Vair, R., quartermaster-sergt.
Scotland, Peter, gymnastic instr.
Dowling, Wm., hall porter
Fennessy, Patrick, colour-sergt.
M'Kenna, E., pioneer
Love, John, sergt.-cook
Hetherington, drum-major
Friend, Fred, plumber
Price, colour-sergt
Wilson, James, pipe-major
Vallance, Wm., hall porter
M'Inroy, Thomas
Taylor, Harry, hospital-sergt.
M'Queen, Mrs, Duthieston
Downie, R., Duthieston Gdns.
Cameron, A., Craigton Cottage
M'Kay, James, Cairnston
Emslie, John, Cairnston
Bain, Daniel
Todd, W. P., farmer, Gateside
Robertson, A., gamekeeper, Kennels, Glassingall
Birrell, John, Glassingall Lodge
Bain, Daniel
Stirling, Mrs, farmer, Whitieston
M'Naughton, John, farmer, Lower Whitieston
Smart, A., farmer, Naggifauld

JOHN FARRELL,

Grocer and Wine Merchant,

102 HIGH STREET, DUNBLANE.

The Shop for QUALITY and VALUE.

PROVISIONS A SPECIALITY.

All Proprietary Blends of WINE and WHISKY kept in Stock.

A List of Furnished Houses can always be had.

Telephone No. 99.

COALS.

THE ALLOA COAL CO., Ltd.

(Owners of the Famous Bannockburn Wallsend Coal.)

Always on hand a varied selection of

Parlour, Kitchen, Steam and Vinery Coal,

at Lowest Possible Prices.

Orders per Post, Wire, or 'Phone executed on the shortest notice.

JOHN DEWAR, Agent.

DEPOT: WALLACE STREET, STIRLING. Telephone No. 8.

Stirling Royal Infirmary

Supported by Voluntary Contributions.

The Directors desire to call the attention of subscribers to the important extension to the Infirmary now approaching completion. This extension will involve an increase in the annual expenditure, and the Directors therefore hope that the appeal for subscriptions will be favourably received and a liberal response made when the lady collectors call.

Victoria Convalescent Home

Near Chartershall.

(Affiliated to the Stirling Royal Infirmary.)

This Home, having been erected primarily for Patients from the Stirling Royal Infirmary, shall be open for the admission of such of these as the responsible acting Medical Officer may recommend: when there is accommodation others may be admitted on terms to be arranged.

Gifts to the **Infirmary** or **Convalescent Home** should be addressed to Miss PEEBLES, Matron of the Infirmary, or Miss SMITH, Matron of the Convalescent Home, Chartershall.

President—Sir DAVID ERSKINE, K.C.V.O.
Secretary—JAMES DOBBIE, Esq., Solicitor, Stirling.
Treasurer—ROBERT CAIRNS, Esq., Union Bank, Stirling.
Consulting Physician—Dr. HALDANE.
Consulting Surgeon—Dr. MACLENNAN.
Visiting Medical Officers—Dr. MACFARLAN and Dr. MITCHELL.

Established 1868. Telephone 209.

G. Henderson & Son,

Painters and Decorators, .

20 VIEWFIELD STREET,

STIRLING.

Established 1837. Telephone 162.

Crawford's for Books.

Largest Discount Given.

Crawford's for Stationery.

Finest Selection in this District.

Crawford's for Presents.

A very High-Class Stock of Goods to choose from. :: Prices all moderate.

CRAWFORD & COMPANY

(JOHN F. OSWALD),

. . . Artistic Stationers, . . .
Booksellers and Die-Stampers,

5 and 7 King Street, :: STIRLING.

Geo. Bulloch,

Antiques and Curios,

44 Barnton St.,

STIRLING.

Largest and Best Buyer in Ladies', Gentlemen's, and Children's Left-Off Clothing.

Letters and Parcels punctually attended to.

Old Furniture, Old Gold and Silver, Bedding, and Household Effects, also Books, Bought and Sold.

Rare and valuable collection of Books,

Also large stock of Antique and Modern Furniture for Sale, cheap.

TELEPHONE No. 164.

HUGH GAVIN & SONS,

GENERAL DRAPERS AND OUTFITTERS.

WHERE THE CARS STOP.

Telegrams and Telephone—
327, Stirling.

1 and 3 King Street, STIRLING.

CROWE & RODGERS,

Photographers and . . . . .
. . . Photographic Dealers,

ESTABLISHED 1859. STIRLING. TELEPHONE 231.

C. & R. do all sorts of Photographic Work in Carbon, Platinum, or Silver Prints.

They also specialise in Coloured Work, from Ivory Miniatures to Life-sized Oil Paintings.

As Dealers, they keep a select stock of Cameras, Papers, Plates, Films, etc., etc.

Developing and Printing done for Amateurs.

JAMES CURRIE & SON.

Joiners, Builders, Undertakers,
and Licensed Valuators. . . .

16 DUMBARTON ROAD, STIRLING.

. . . Estimates Given . . .
Workmanship Guaranteed.

UNDERTAKING attended to personally. Hearse and Mourning Coaches supplied. Attendance Night or Day.

JOBBING PROMPTLY EXECUTED.

Orders received at Shop, or House—
22 DUMBARTON ROAD.
Phone, House and Shop, 261.

WYLLIE, SANDEMAN, & CO.,

STIRLING STEAM LAUNDRY,
STIRLING.

HIGHEST CLASS LAUNDRY WORK.
FRENCH CLEANING.
CARPET BEATING.
DYEING.